

**Doddridge County Sheriff
Flood Plain Ordinance Fund**

1063
69-217/515

DATE October 1, 2013

PAY TO THE ORDER OF CRESTWOOD APPALACHIA

\$ 960.08

Nine Hundred Sixty Dollars and 08/100-----DOLLARS



Beth A. Rogers
Ralph Sandorff
MP Sheriff

MEMO #13-066 Victoria Compressor Refund

⑈001063⑈ ⑆051502175⑆ 110964909⑈

BLUE TRADITIONAL

7011 0470 0000 8528 2532

U.S. Postal Service™
CERTIFIED MAIL™ RECEIPT
Cliff
10/1/2013
(Domestic Mail Only, No Insurance Coverage Provider)
For delivery information visit our website at www.usps.com

OFFICIAL USE

Postage	\$.46
Certified Fee	3.10
Return Receipt Fee (Endorsement Required)	2.55
Restricted Delivery Fee (Endorsement Required)	
Total Postage & Fees	\$ 6.11

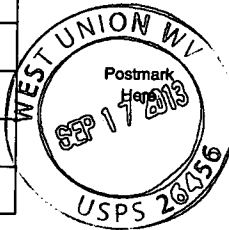

Sent To Norman and Victoria Sines
Street, Apt. No., or PO Box No. 7126 Greenbank Road
City, State, ZIP+4 Baltimore, MD 21220

PS Form 3800, August 2006 See Reverse for Instructions

By: BH - MEH - AML
Asst. Chief Tax Deputy

W. C. Underwood Jr.
Sheriff of Doddridge County

The Person paying Money into the Treasury shall forthwith file one of these Receipts with the County Clerk

Doddridge County, West Virginia

No. 514

Date: September 18, 2013
Customer copy

Received: #13-066 thrasher engineering (crestwood-victoria compress) \$14,450.00

In Payment For: 319 Miscellaneous Permits (LP)

For: 12-Flood Plain Ordinance #20 Fund

By: BH - MEH - AML
Asst. Chief Tax Deputy

W. C. Underwood Jr.
Sheriff of Doddridge County

DATE	VOICE NO.	DESCRIPTION	INVOICE AMOUNT	DEDUCTION	BALANCE
7-12-13	12JUL13	VIC FLOOD PLAIN PERMIT FEE <i>Crestwood - Victoria Compressor TEI No. 101-015-0156 #13-066</i>	14,450.00		14,450.00
			<i>500.00 we keep Send Balance Back</i>		
CHECK DATE	CHECK NUMBER	TOTALS			
7-12-13	77814	14,450.00			14,450.00

Doddridge County Flood Plain Refund Calculator (if not in Flood Plain)

Estimated Construction Costs	\$2,790,000.00
Amount over \$100,000	\$2,690,000.00
Deposit	\$1,000.00
\$5 per \$1,000 over \$100,000	\$13,450.00
Amount Due with application	\$14,450.00
95% of Application Fee minus \$1,000 deposit	\$12,777.50
Cost for Permit	\$672.50
Total Refund (Includes 100% of 1,000 deposit)	\$13,777.50

Page Two
Mr. Wellings
August 16, 2013

The total amount of earthwork within the floodplain shall be approximately 1,645 cubic yards of excavation and the installation of 340 tons of gravel. The total costs of work within the floodplain have been estimated to be:

Excavation	=	\$6,800.00
340 ton gravel installed X \$29.00/ton	=	\$9,860.00
TOTAL COST	=	\$16,660.00

For additional information, please see the FIRM panel 135 as well as the WV Flood Tool map which have been attached to this letter.

If any further documentation is required for this project, or if any questions may arise please feel free to contact me at your convenience at (304) 624-4108 or rhovatter@thrashereng.com.

Sincerely,

THE THRASHER GROUP, INC.

RICHARD HOVATTER JR., P.E.
Project Manager
Enclosures

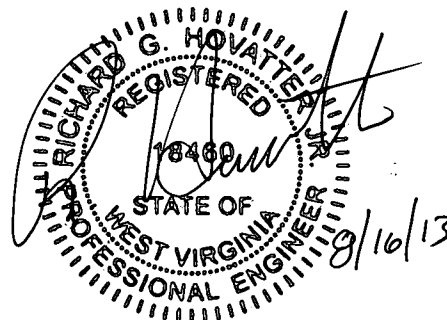

R:\015-0156 Crestwood- Victoria Compressor
Station\Documents\Permitting\Environmental\Correspondence\DCLIP\Response\Response Letter.docx

Legal Advertisement:
Doddridge County
Floodplain Permit Application

Please take notice that on the 16TH day of September, 2013

CRESTWOOD APALACHIA PIPELINE LLC – VICTORIA COMPRESSOR STATION

THRASHER PROJECT #101-015-0156, PERMIT # 13-066 filed an

application for a Floodplain Permit to develop land located at or

about: **SURFACE OWNERS: NORMAN AND VICTORIA SINES, GRANT**

DISTRICT, 200.53 AC, DEED BOOK 264 PG 430, TAX MAP 10

The Application is on file with the Clerk of the County Court and
may be inspected or copied during regular business hours.

Any interested persons who desire to comment shall present
the same in writing by **October 6, 2013.**

Delivered to the:

Clerk of the County Court

118 E. Court Street, West Union, WV 26456.

Beth A Rogers, Doddridge County Clerk

Dan Wellings, Doddridge County Flood Plain Manager

* P. 01 *
* TRANSACTION REPORT *
* SEP-16-2013 MON 06:37 PM *
* FOR: DODDRIDGE CO. CLERK 304 873 1840 *
* SEND *
* DATE START RECEIVER TX TIME PAGES TYPE NOTE M# DP *
* SEP-16 06:36 PM 93048731600 26" 1 FAX TX OK 622 *
* TOTAL : 26S PAGES: 1 *

Legal Advertisement:

Doddridge County
Floodplain Permit Application

Please take notice that on the 16TH day of September, 2013
CRESTWOOD APALACHIA PIPELINE LLC – VICTORIA COMPRESSOR STATION
THRASHER PROJECT #101-015-0156, PERMIT # 13-066 filed an
application for a Floodplain Permit to develop land located at or
about: **SURFACE OWNERS: NORMAN AND VICTORIA SINES, GRANT**
DISTRICT, 200.53 AC, DEED BOOK 264 PG 430, TAX MAP 10
The Application is on file with the Clerk of the County Court and
may be inspected or copied during regular business hours.
Any interested persons who desire to comment shall present
the same in writing by **October 6, 2013.**

Delivered to the:

Clerk of the County Court
118 E. Court Street, West Union, WV 26456.

Beth A Rogers, Doddridge County Clerk
Dan Wellings, Doddridge County Flood Plain Manager

PERMIT NO. 13-066

DODDRIDGE COUNTY
FLOODPLAIN DEVELOPMENT
PERMIT

PURPOSE FOR PERMIT: ROADWORK

ISSUED TO CRESTWOOD APPALACHIA
C/O THRASHER ENGINEERING

ADDRESS: 30 Columbia Blvd, PO Box 1532
CLARKSBURG, WV 26301

PROJECT ADDRESS: VICTORIA COMPRESSOR STA.
BOGG'S RUN + BIG FLINT RUN

ISSUED BY: Dan Wetling

DATE: 10/10/2013

CONSTRUCTION MUST START WITHIN 180 DAYS FROM ISSUED DATE. PERMIT EXPIRES IN 12 MONTHS FROM ISSUED DATE. IF EXTENTION IS NEEDED A REQUEST MUST BE MADE IN WRITING STATING A REASON FOR THE EXTENTION.

THIS PERMIT MUST BE POSTED ON THE PREMISES IN A CONSPICUOUS PLACE SO AS TO BE CLEARLY VISIBLE FROM THE STREET.

Letter of Transmittal



TO: Mr. Dan Wellings

Doddridge County Commission

118 East Court Street

West Union, WV 26456

DATE	<u>7/12/2013</u>	PROJECT #	<u>101-015-0154, 101-015-0156</u>
ATTN:	<u>Dan Wellings</u>		
RE:	<u>Crestwood Appalachia Pipeline, LLC</u>		
	<u>Victoria and West Union Compressors</u>		
	<u>Doddridge County Loc. Imp. Permits</u>		

WE ARE SENDING ATTACHED ENCLOSED
 UNDER SEPARATE COVER VIA _____

THE FOLLOWING ITEMS

SHOP DRAWINGS PRINTS PLANS SAMPLES SPECIFICATIONS
 COPY OF LETTER CHANGE ORDER REPORTS OTHER

COPIES	DATE	NO.	DESCRIPTION
1	7/12/2013	1	Victoria- Dodd. Co. App. (Binder) incl. payment check
1	7/12/2013	1	WestUnion- Dodd. Co. App. (Binder) incl. payment check

THESE ARE TRANSMITTED AS CHECKED BELOW:

For Approval Approved as Submitted Resubmit Copies for Approval
 For Your Use Approved as Noted Submit Copies for Approval
 As Requested Returned for Corrections Return Corrected Prints
 For Signature and Processing

FOR BIDS DUE _____ PRINTS RETURNED AFTER LOAN TO US _____

REMARKS If you should have any questions, please do not hesitate to contact me at
the phone number listed below, or at ddrennen@thrashereng.com.

Thank you,

CC: _____ SIGNED _____
 Don Drennen

HAND DELIVERED RECEIVED BY: _____ DATE: _____

**Crestwood Appalachia
Pipeline LLC**

Victoria Compressor Station

THRASHER GROUP, INC. PROJECT # 015-0156

DODDRIDGE COUNTY LOCATION
IMPROVEMENT PERMIT



July 12, 2013

Mr. Dan Wellings
Doddridge County Commission
118 East Court Street
West Union, WV 26456

**RE: *Doddridge County Location Improvement Permit
Crestwood Appalachia Pipeline LLC
Victoria Compressor Station
Doddridge County, West Virginia
Thrasher Project #101-015-0156***

2013 JUL 15 AM 9:48
PLM
DODDRIDGE COUNTY, WV

Mr. Wellings:

On behalf of Crestwood Appalachia Pipeline LLC (Crestwood), Thrasher Group, Inc., is submitting to your office for review and approval an application package for a Doddridge County Location Improvement Permit for a proposed compressor station in the USGS Smithburg 7.5 minute quadrangle of Doddridge County, WV. Crestwood plans to construct a compressor station which will be used to provide dehydration, separation, and compression for raw natural gas from producers who have gas wells near this pad. Treatment and compression of the natural gas will be provided so that the gas flows through pipelines in a more efficient manner. Additionally, an associated access road will be constructed, traveling approximately 0.2 miles in length, beginning at Boggs Run Road. This access road will then travel in a westerly direction leading to the compressor station.

The proposed compressor station will be located off Boggs Run Road, approximately 4 air miles from the city of Center Point, in Doddridge County, West Virginia. Approximate center coordinates of the compressor station are 39°21'02.81"N and 80°40'00.77W.

The USGS topographical map and aerial imagery map, contained herein, depict the proposed limits of disturbance associated with proposed construction. In addition, the proposed West Union Compressor Station is located completely outside of the 100 year flood elevation area.

Please see attached permit application, permit fee worksheet and payment.

Mr. Dan Wellings
Page 2 of 2
July 12, 2013

If any further documentation is required for this project, or if any questions may arise please feel free to contact me at your convenience at (304) 624-4108 or ddrennen@thrashereng.com.

Sincerely,

THE THRASHER GROUP, INC.

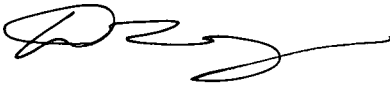

DON L. DRENNEN JR.
Environmental Scientist II
Enclosures

R:\015-0156 Crestwood- Victoria Compressor Station\Documents\Permitting\Environmental\Correspondence\DCLIP\Victoria
Cover Letter.docx

FILED

THRASHER

2013 AUG 20 PM 3:07

PETIA POWERS
COUNTY CLERK
CLARKSBURG, WV

August 16, 2013

Mr. Dan Wellings
Doddridge County Commission
118 East Court Street
West Union, WV 26456

**RE: *Doddridge County Location Improvement Permit
Crestwood Appalachia Pipeline LLC
Victoria Compressor Station
Doddridge County, West Virginia
Thrasher Project #101-015-0156***

Mr. Wellings:

On behalf of Crestwood Appalachia Pipeline LLC (Crestwood), Thrasher Group, Inc. (Thrasher), is submitting to your office for review and approval a response letter regarding the email you had sent Don Drennen of our offices on 07/22/2013.

Per your conversation with Thomas Marion with Thrasher on 07/22/2013, we offer the following information. The work proposed to be done within the floodplain at the intersection of Boggs Run Road and Big Flint Road in Doddridge County, WV will not adversely impact the floodplain. This work will consist of the widening of the existing road, Boggs Run, and will not raise any elevation within the existing floodplain.

This widening will be achieved by first removing the existing gravel on the road to create a suitable base on which to construct a more stable roadway. The contractor shall then excavate the hill on the eastern side of Boggs Run Road in order to widen the travel lane of the road from approximately nine (9) feet in width to approximately fifteen (15) in width. This proposed cut slope has been investigated by a third-party geotechnical engineering firm and based upon their findings no slopes shall exceed 1:1 slope in steepness. Once the travel lane has been widened, the roadway shall be re-graveled to the elevation of the existing road surface.

There will be no work associated with this project that shall adversely affect the floodplain.

Permit No
13-066

DODDRIDGE COUNTY FLOODPLAIN DEVELOPMENT PERMIT APPLICATION

SECTION 1: GENERAL PROVISIONS (APPLICANT TO READ AND SIGN)

1. No work may start until a permit is issued.
2. The permit may be revoked if any false statements are made herein.
3. If revoked, all work must cease until permit is re-issued.
4. Development shall not be used or occupied until a Certificate of Compliance is issued.
5. The permit will expire if no work is commenced within six months of issuance.
6. Applicant is hereby informed that other permits may be required to fulfill local, state, and federal requirements.
7. Applicant hereby gives consent to the Floodplain Administrator/Manager or his/her representative to make inspections to verify compliance.
8. **I, THE APPLICANT CERTIFY THAT ALL STATEMENTS HEREIN AND IN ATTACHMENTS TO THIS APPLICATION ARE, TO THE BEST OF MY KNOWLEDGE, TRUE AND ACCURATE.**

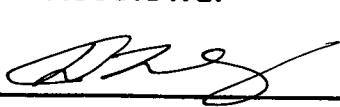
APPLICANT'S SIGNATURE  (DON DRENNEN - AGENT)
Thrasher Group

DATE 12 Jul 2013

SECTION 2: PROPOSE DEVELOPMENT (TO BE COMPLETED BY APPLICANT).

IF THE APPLICANT IS NOT A NATURAL PERSON, THE NAME, ADDRESS, AND TELEPHONE NUMBER OF A NATURAL PERSON WHO SHALL BE APPOINTED BY THE APPLICANT TO RECEIVE NOTICE PURSUANT TO ANY PROVISION OF THE CURRENT DODDRIDGE COUNTY FLOODPLAIN ORDINANCE.

Also send to
Thrasher

APPLICANT'S NAME: Crestwood Appalachia Pipeline, LLC
ADDRESS: ~~717 Texas Avenue, Suite 3250~~, Houston, TX, 77002
TELEPHONE NUMBER: (681) 340-4612

700 Louisiana St.
Suite 2060
Houston, TX 77002-2830

BUILDER'S NAME: To be provided- Request conditional approval
ADDRESS: _____
TELEPHONE NUMBER: (304) _____

ENGINEER'S NAME: Richard Hovatter, PE, Thrasher Group, Inc
ADDRESS: 30 Columbia Blvd, PO Box 1532 Clarksburg WV 26301
TELEPHONE NUMBER: (304) 624-4108

PROJECT LOCATION:

NAME OF SURFACE OWNER/OWNERS (IF NOT THE APPLICANT) Norman and Victoria Sines

ADDRESS OF SURFACE OWNER/OWNERS (IF NOT THE APPLICANT) 7126 Greenbank Road Baltimore, MD 21220

DISTRICT: Grant

DATE/FROM WHOM PROPERTY PURCHASED: _____

LAND BOOK DESCRIPTION: Boggs Run off Big Flint 200.53AC

DEED BOOK REFERENCE: Book: 264 Page: 430

TAX MAP REFERENCE: District 3 Tax Map 10

EXISTING BUILDINGS/USES OF PROPERTY: _____

NAME OF AT LEAST ONE ADULT RESIDING IN EACH RESIDENCE LOCATED UPON THE SUBJECT PROPERTY _____

ADDRESS OF AT LEAST ONE ADULT RESIDING IN EACH RESIDENCE LOCATED UPON THE SUBJECT PROPERTY _____

To avoid delay in processing the application, please provide enough information to easily identify the project location.

DESCRIPTION OF WORK (CHECK ALL APPLICABLE BOXES)

A. STRUCTURAL DEVELOPMENT

ACTIVITY

STRUCTURAL TYPE

- | | |
|---|---|
| <input checked="" type="checkbox"/> New Structure | <input type="checkbox"/> Residential (1 – 4 Family) |
| <input type="checkbox"/> Addition | <input type="checkbox"/> Residential (more than 4 Family) |
| <input type="checkbox"/> Alteration | <input checked="" type="checkbox"/> Non-residential (floodproofing) |
| <input type="checkbox"/> Relocation | <input type="checkbox"/> Combined Use (res. & com.) |
| <input type="checkbox"/> Demolition | <input type="checkbox"/> Replacement |
| <input type="checkbox"/> Manufactured/Mobil Home | |

B. OTHER DEVELOPMENT ACTIVITIES:

- Fill Mining Drilling Pipelining
 Grading
 Excavation (except for STRUCTURAL DEVELOPMENT checked above)
 Watercourse Altercation (including dredging and channel modification)
 Drainage Improvements (including culvert work)
 Road, Street, or Bridge Construction
 Subdivision (including new expansion)
 Individual Water or Sewer System
 Other (please specify)
-

C. STANDARD SITE PLAN OR SKETCH

1. SUBMIT ALL STANDARD SITE PLANS, IF ANY HAVE BEEN PREPARED.
2. IF STANDARD SITE PLANS HAVE NOT BEEN PREPARED:
 SKETCH ON A SEPARATE 8 ½ X 11 INCH SHEET OF PAPER THE SHAPE AND LOCATION OF THE LOT. SHOW THE LOCATION OF THE INTENDED CONSTRUCTION OR LAND USE INDICATING BUILDING SETBACKS, SIZE & HEIGHT. IDENTIFY EXISTING BUILDINGS, STRUCTURES OR LAND USES ON THE PROPERTY.
3. SIGN AND DATE THE SKETCH.

ACTUAL TOTAL CONSTRUCTION COSTS OF THE COMPLETE DEVELOPMENT IRRESPECTIVE OF WHETHER ALL OR ANY PART OF THE SUBJECT PROPOSED CONSTRUCTION PROJECT IS WITHIN THE FLOODPLAIN \$ 2,790,000.00

D. ADJACENT AND/OR AFFECTED LANDOWNERS:

1. NAME AND ADDRESS OF ALL OWNERS OF SURFACE TRACTS ADJACENT TO THE AREA OF THE SURFACE TRACT (UP & DOWN STREAM) UPON WHICH THE PROPOSED ACTIVITY WILL OCCUR AND ALL OTHER SURFACE OWNERS UP & DOWN STREAM) WHO OWN PROPERTY THAT MAY BE AFFECTED BY FLOODING AS IS DEMONSTRATED BY A FLOODPLAIN STUDY OR SURVEY (IF ONE HAS BEEN COMPLETED).

NAME: _____
ADDRESS: _____

NAME: _____
ADDRESS: _____

NAME: _____
ADDRESS: _____

NAME: _____
ADDRESS: _____

1. NAME AND ADDRESS OF AT LEAST ONE ADULT RESIDING IN EACH RESIDENCE LOCATED UPON ANY ADJACENT PROPERTY AT THE TIME THE FLOODPLAIN PERMIT APPLICATION IS FILED AND THE NAME AND ADDRESS OF AT LEAST ONE ADULT RESIDING IN ANY HOME ON ANY PROPERTY THAT MAY BE AFFECTED BY FLOODING AS IS DEMONSTRATED BY A FLOODPLAIN STUDY OR SURVEY.

NAME: _____
ADDRESS: _____

NAME: _____
ADDRESS: _____

NAME: _____
ADDRESS: _____

NAME: _____
ADDRESS: _____

E. CONFIRMATION FORM

THE APPLICANT ACKNOWLEDGES, AGREES, AND CONFIRMS THAT HE/IT WILL PAY WITHIN 30 DAYS OF RECEIPT OF INVOICE BY THE COUNTY FOR ALL EXPENSES RELATIVE TO THE PERMIT APPLICATION PROCESS GREATER THAN THE REQUIRED DEPOSIT FOR EXPENSES INCLUDING:

- (A) PERSONAL SERVICE OF PROCESS BY THE DODDRIDGE COUNTY SHERIFF AT THE RATES PERMITTED BY LAW FOR SUCH SERVICE.
- (B) SERVICE BY CERTIFIED MAIL RETURN RECEIPT REQUESTED.
- (C) PUBLICATION.

- (D) COURT REPORTING SERVICES AT ANY HEARINGS REQUESTED BY THE APPLICANT.
- (E) CONSULTANTS AND/OR HEARING EXPERTS UTILIZED BY DODDRIDGE COUNTY FLOODPLAIN ADMINISTRATOR/MANAGER OR FLOODPLAIN APPEALS BOARD FOR REVIEW OF MATERIALS AND/OR TESTIMONY REGARDING THE EFFICACY OF GRANTING OR DENYING THE APPLICANT'S FLOODPLAIN PERMIT.

NAME (PRINT): _____

SIGNATURE: _____ DATE: _____

After completing SECTION 2, APPLICANT should submit form to Floodplain Administrator/Manager or his/her representative for review.

SECTION 3: FLOODPLAIN DETERMINATION (to be completed by Floodplain Administrator/Manager or his/her representative)

THE PROPOSED DEVELOPMENT:

THE PROPOSED DEVELOPMENT IS LOCATED ON:

FIRM Panel: 135
 Dated: 10/04/2011

Is **NOT** located in a Specific Flood Hazard Area (Notify applicant that the application review is complete and **NO FLOODPLAIN DEVELOPMENT PERMIT IS REQUIRED**).

Is located in Special Flood Hazard Area.
 FIRM zone designation A
 100-Year flood elevation is: N/A NGVD (MSL)

Unavailable

The proposed development is located in a floodway.
 FBFM Panel No. _____ Dated _____

See section 4 for additional instructions.

SIGNED Dan Helling

DATE 10/10/2013

SECTION 4: ADDITIONAL INFORMATION REQUIRED (To be completed by Floodplain Administrator/Manager or his/her representative)

The applicant must submit the documents checked below before the application can be processed.

- A plan showing the location of all existing structures, water bodies, adjacent roads, lot dimensions and proposed development.

- Development plans, drawn to scale, and specifications, including where applicable: details for anchoring structures, storage tanks, proposed elevation of lowest floor, (including basement or crawl space), types of water resistant materials used below the first floor, details of flood proffing of utilities located below the first floor and details of enclosures below the first floor. Also _____

- Subdivision or other development plans (If the subdivision or development exceeds 50 lots or 5 acres, whichever is the lesser, the applicant must provide 100-year flood elevations if they are not otherwise available).

- Plans showing the extent of watercourse relocation and/or landform alterations.

- Top of new fill elevation _____ Ft. NGVD (MSL).
For floodproofing structures applicant must attach certification from registered engineer or architect.

- Certification from a registered engineer that the proposed activity in a regulatory floodway will not result in any increase in the height of the 100-year flood. A copy of all data and calculations supporting this finding must also be submitted.

- Manufactured homes located in a floodplain area must have a West Virginia Contractor's License and a Manufactured Home Installation License as required by the Federal Emergency Management Agency (FEMA).

Other:

SECTION 5: PERMIT DETERMINATION (To be completed by Floodplain Administrator/Manager or his/her representative)

I have determined that the proposed activity **(type is or is not)** in conformance with provisions of the Floodplain Ordinance adopted by the County Commission of Doddridge County on May 21, 2013. The permit is issued subject to the conditions attached to and made part of this permit.

SIGNED _____ DATE _____

If the Floodplain Administrator/Manager found that the above was not in conformance with the provisions of the Doddridge County Floodplain Ordinance and/or denied that application, the applicant may complete an appealing process below.

APPEALS: Appealed to the County Commission of Doddridge County? Yes No

Hearing Date: _____

County Commission Decision - Approved Yes No

CONDITIONS: _____

SECTION 6: AS-BUILT ELEVATIONS (To be submitted by APPLICANT before Certificate of Compliance is issued).

The following information must be provided for project structures. This section must be completed by a registered professional engineer or a licensed land surveyor (or attach a certification to this application).

COMPLETE 1 OR 2 BELOW:

- 1 Actual (As-Built) Elevation of the top of the lowest floor (including basement or crawl space is _____ FT. NGVD (MSL)
- 2 Actual (As Built) elevation of floodproofing is _____ FT. NGVD (MSL)

Note: Any work performed prior to submittal of the above information is at risk of the applicant.

SECTION 7: COMPLIANCE ACTION (To be completed by the Floodplain Administrator/Manager or his/her representative).

The Floodplain Administrator/Manager or his/her representative will complete this section as applicable based on inspection of the project to ensure compliance with the Doddridge County Floodplain Ordinance.

INSPECTIONS:

DATE: 12/06/13 BY: Dan Welling
DEFICIENCIES? Y/N

COMMENTS _____

SECTION 8: CERTIFICATE OF COMPLIANCE (To be completed by Floodplain Administrator/Manager or his/her representative).

Certificate of Compliance issued: DATE: 12/06/13 BY: Dan Welling

**CERTIFICATE OF COMPLIANCE
FOR DEVELOPMENT IN SPECIAL FLOOD HAZARD AREA
(OWNER MUST RETAIN)**

PERMIT NUMBER: 13-066

PERMIT DATE: 10/10/2013

PURPOSE - Victoria Compressor Station
entrance road

CONSTRUCTION LOCATION: Big Flint & Bogg's Run

OWNER'S ADDRESS: Crestwood App. Pipeline, LLC
700 Louisiana St. Suite 2060
Houston, TX 77002-2830

**THE FOLLOWING MUST BE COMPLETED BY THE FLOODPLAIN
ADMINISTRATOR/MANAGER OR HIS/HER AGENT.**

**COMPLIANCE IS HEREBY CERTIFIED WITH THE REQUIREMENT OF THE
FLOODPLAIN ORDINANCE ADOPTED BY THE COUNTY COMMISSION OF
DODDRIDGE COUNTY ON MAY 21, 2013.**

SIGNED Dan Walling DATE 12/06/2013

480



United States Department of the Interior



FISH AND WILDLIFE SERVICE

West Virginia Field Office
694 Beverly Pike
Elkins, West Virginia 26241

Concurrence Form for Indiana Bat Reports

Contact Name: Julie Zeyzus

Email Address or Fax Number: jzeyzus@skellylou.com

Project: VICTORIA COMPRESSOR STATION

The U.S. Fish and Wildlife Service has reviewed the report on the bat **mist net** survey conducted in the proposed project area and submitted on 9 Aug 2013. The survey followed the protocol outlined in the Draft Indiana Bat Recovery Plan. The survey covered 34 acres/kilometers of potential bat habitat and was conducted at 4 net sites from July 12 to July 31. No federally listed bats were captured.

Surveys are considered current for 5 years (the summer they are completed and the following four summer seasons). In this case, the survey will expire on May 15, 2018. If a significant amendment is proposed to change or expand this project, or if timber will be removed after that date, a new survey may be necessary and the Service should be contacted.

The area was surveyed for caves and abandoned mine portals and none were found in the action area.

Based on the information provided to us, the Service has concluded that no federally listed endangered and threatened bats are expected to be impacted by the project. Therefore, no biological assessment or further section 7 consultation under the Endangered Species Act (ESA) (87 Stat. 884, as amended; 16 U.S.C. 1531 *et seq.*) is required with the Service. Should project plans change or amendments be proposed that we have not considered in your proposed action, or if additional information on listed and proposed species becomes available, or if new species become listed or critical habitat is designated, this determination may be reconsidered. If you have any questions regarding this letter, please contact Liz Stout of my staff at (304) 636-6586, ext. 15, or at the letterhead address.

[Signature]
Biologist

Date: 8/22/2013

[Signature]
John E. Schmidt, Field Supervisor

Date: 8/23/2013

WV Flood Map



This map is not the official regulatory FIRM or DFIRM. Its purpose is to assist with determining potential flood risk for the selected location.

Map Created on 8/14/2013



Location of the mouse click



Flood Hazard Zone
(1% annual chance floodplain)

User Notes:

Intersection of Boggs Run and Big Flint Road

Disclaimer:

The online map is for use in administering the National Flood Insurance Program. It does not necessarily identify all areas subject to flooding, particularly from local drainage sources of small size. To obtain more detailed information in areas where Base Flood Elevations have been determined, users are encouraged to consult the latest Flood Profile data contained in the official flood insurance study. These studies are available online at www.msc.fema.gov.

WV Flood Tool is supported by FEMA, WV NFIP Office, and WV GIS Technical Center

Flood Hazard Area: Selected site is **WITHIN** the FEMA 100-year floodplain.

Elevation: About 838 feet

Location (long, lat): 80.669937 W, 39.337843 N

Location (UTM 17N): (528444, 4354320)

FEMA Issued Flood Map: 54017C0135C

Contacts: Doddridge County

CRS Information: No CRS information available

Parcel Number:

Crestwood

13-066



Access road entrance to
compressor station.
Big Flint + Bogg's Run

12/05/2013

DJW



ZONE A

ZONE A

MORGANS ROAD

MORGANS RD

UN

Glad Run

Howell Run

UN Run

3

374

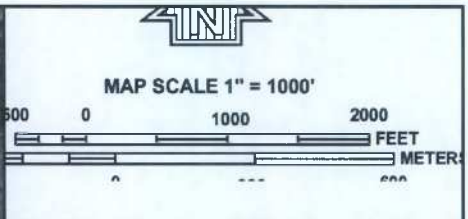

NATIONAL FLOOD INSURANCE PROGRAM

PANEL 0135C

FIRM
FLOOD INSURANCE RATE MAP
DODDRIDGE COUNTY,
WEST VIRGINIA
AND INCORPORATED AREAS

PANEL 135 OF 325
 (SEE MAP INDEX FOR FIRM PANEL LAYOUT)

CONTAINS

COMMUNITY	NUMBER	PANEL	SUFFIX
DODDRIDGE COUNTY	540024	0135	C

Notice to User: The Map Number shown below should be used when placing map orders; the Community Number shown above should be used on insurance applications for the subject community.



MAP NUMBER
 54017C0135C
 MAP REVISED
 OCTOBER 4, 2011

Federal Emergency Management Agency

This is an official copy of a portion of the above referenced flood map. It was extracted using F-MIT On-Line. This map does not reflect changes or amendments which may have been made subsequent to the date on the title block. For the latest product information about National Flood Insurance Program flood maps check the FEMA Flood Map Store at www.msc.fema.gov

WV Flood Map



This map is not the official regulatory FIRM or DFIRM. Its purpose is to assist with determining potential flood risk for the selected location.

Map Created on 7/11/2013



Location of the mouse click



Flood Hazard Zone
(1% annual chance floodplain)

User Notes:

Disclaimer:

The online map is for use in administering the National Flood Insurance Program. It does not necessarily identify all areas subject to flooding, particularly from local drainage sources of small size. To obtain more detailed information in areas where Base Flood Elevations have been determined, users are encouraged to consult the latest Flood Profile data contained in the official flood insurance study. These studies are available online at www.msc.fema.gov.

WV Flood Tool is supported by FEMA, WV NFIP Office, and WV GIS Technical Center
(<http://www.MapWV.gov/flood>)

Flood Hazard Area:

Elevation:

Location (long, lat):

Location (UTM 17N):

FEMA Issued Flood Map:

Contacts:

CRS Information:

Parcel Number:

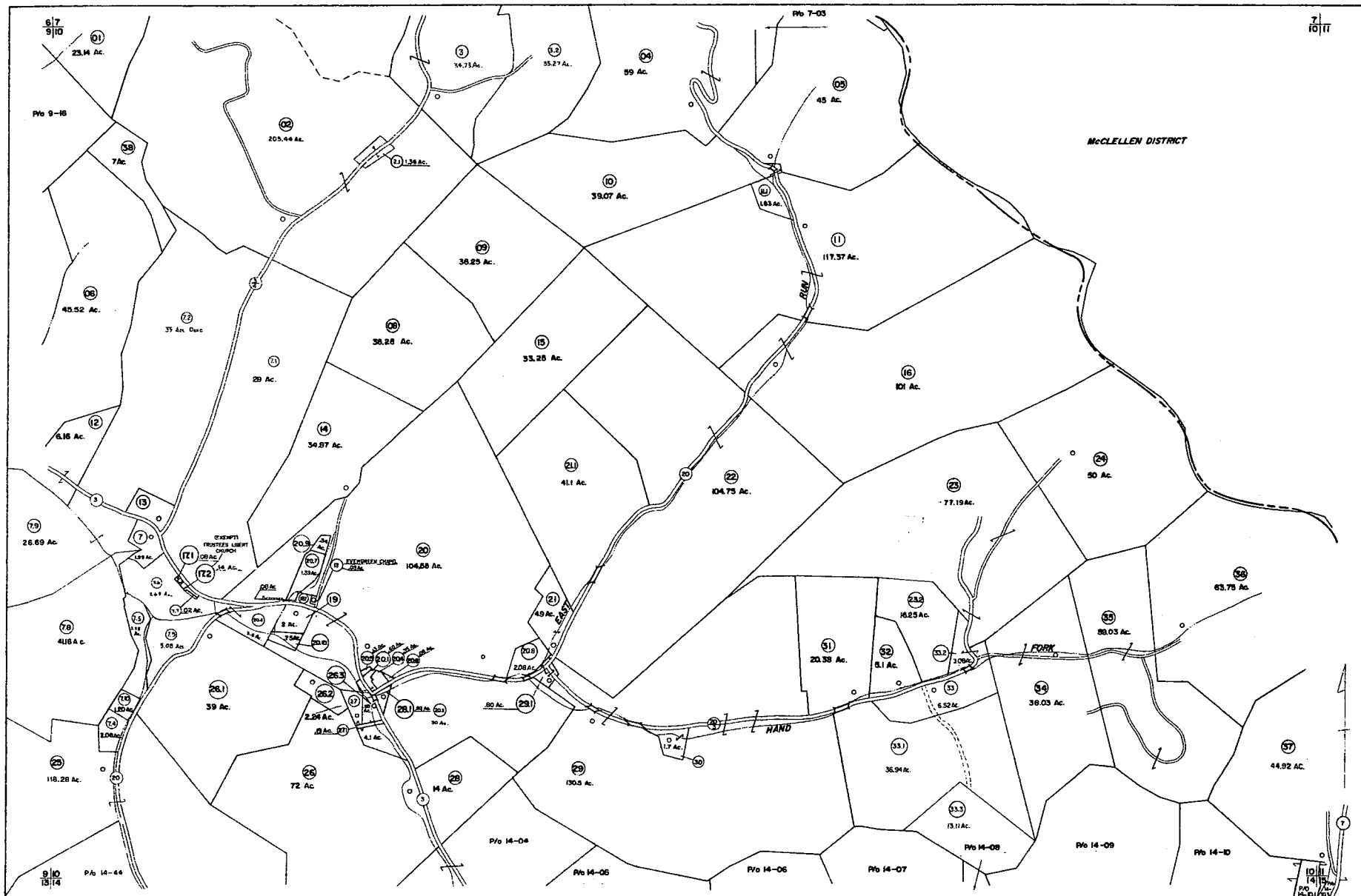

FOR TAX PURPOSES ONLY

Prepared by
L. ROBERT KIMBALL
 Consulting Engineer
 Ebensburg, Pennsylvania

Legend

Property line	Original lot line	70
Highway	Bound line	71
Compartments line	Parcel as shown on plat	72
Street line	Improvement	73
Color line	Feature	74

Revisions

No.	Description	Date	By	Checked
1	REVISIONS	July 1987	OGIS	OGIS
2	REVISIONS	12-29-92	OGIS	OGIS
3	REVISIONS	1-11-91	OGIS	OGIS
4	REVISIONS	12-8-89	OGIS	OGIS
5	REVISIONS	11-23	OGIS	OGIS
6	REVISIONS	2-85	OGIS	OGIS
7	REVISIONS	12-98	OGIS	OGIS

STATE OF WEST VIRGINIA
DODDRIDGE COUNTY
 Office of Assessor

GRANT DISTRICT
SHEET 10

Date: Aerial Photography: 1987
 Photo No: 88
 Date: 1/20/87
 Scale: 1"=400'



MAP SCALE 1" = 1000'

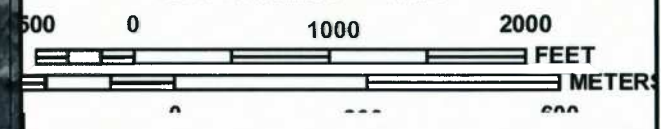

NATIONAL FLOOD INSURANCE PROGRAM

PANEL 0135C

FIRM
 FLOOD INSURANCE RATE MAP
 DODDRIDGE COUNTY,
 WEST VIRGINIA
 AND INCORPORATED AREAS

PANEL 135 OF 325
 (SEE MAP INDEX FOR FIRM PANEL LAYOUT)

CONTAINS:

COMMUNITY	NUMBER	PANEL	SUFFIX
DODDRIDGE COUNTY	540024	0135	C

Notice to User: The Map Number shown below should be used when placing map orders; the Community Number shown above should be used on insurance applications for the subject community.



MAP NUMBER
 54017C0135C
 MAP REVISED
 OCTOBER 4, 2011

Federal Emergency Management Agency

**DODDRIDGE COUNTY
 UNINCORPORATED AREAS
 540024**

This is an official copy of a portion of the above referenced flood map. It was extracted using F-MIT On-Line. This map does not reflect changes or amendments which may have been made subsequent to the date on the title block. For the latest product information about National Flood Insurance Program flood maps check the FEMA Flood Map Store at www.msc.fema.gov

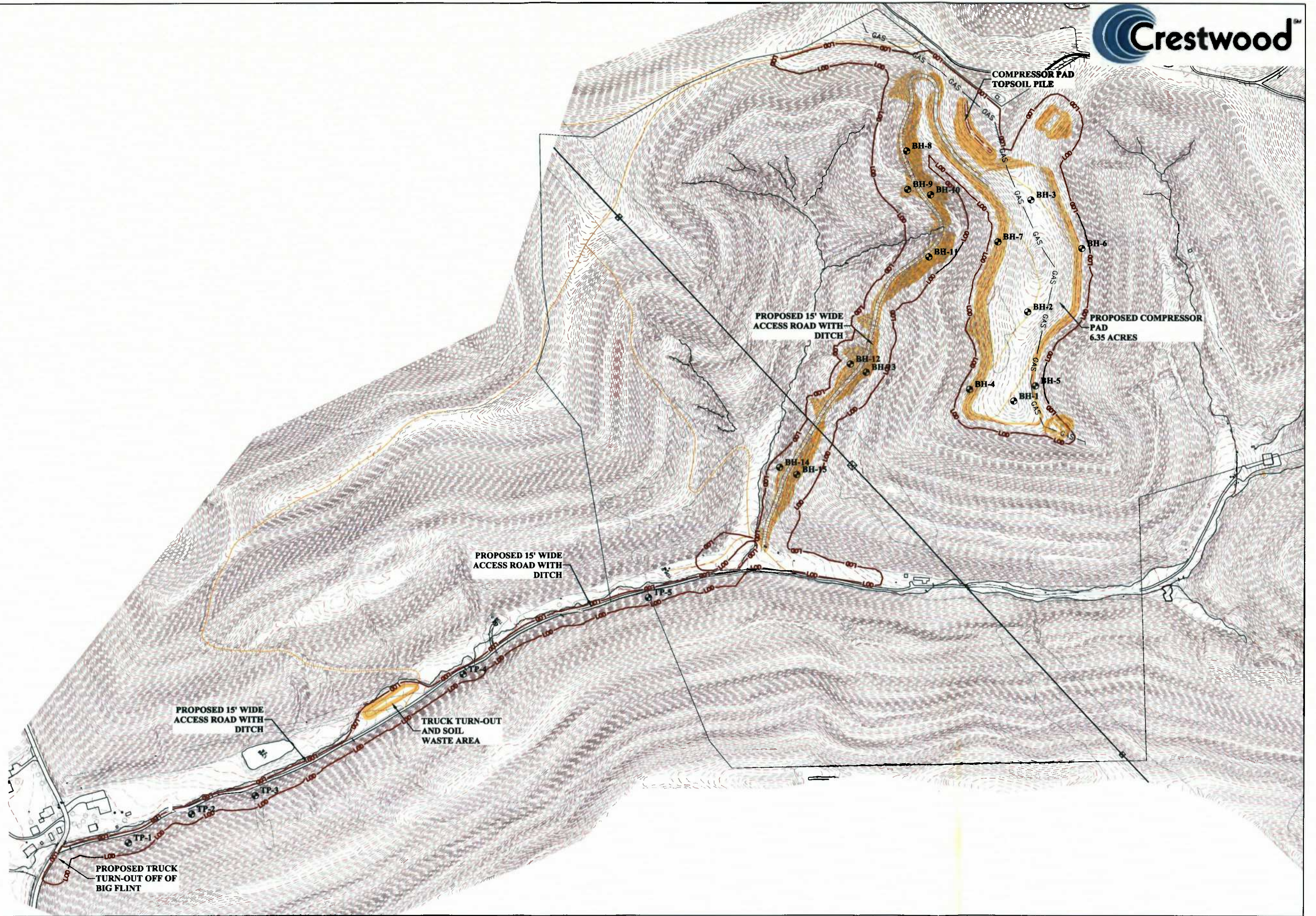
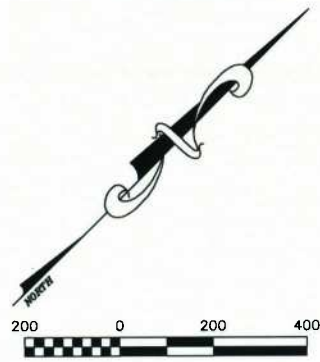

LAYOUT TAB: OVERALL SITE PLAN
 CAD FILE: R:\015-0156 Crestwood-Victoria Compressor Station\Drawing\CONCEPTUAL DESIGN 5-23-13.DWG
 PLOT DATE/TIME: 6/3/2013 4:22 PM

THE INFORMATION CONTAINED HEREIN IS THE SOLE PROPERTY OF THE THRASHER GROUP, INC. REPRODUCTION OF THESE DOCUMENTS IN WHOLE OR IN PART, FOR ANY REASON WITHOUT PRIOR WRITTEN PERMISSION, IS STRICTLY PROHIBITED. COPYRIGHT © 2013 THE THRASHER GROUP, INC.

NO.	BY	DATE	DESCRIPTION

SCALE: 1" = 200'
 DRAWN: RJH DATE: 5-1-2013
 CHECKED: DATE:
 APPROVED: DATE:
 SURVEY DATE:
 SURVEY BY:
 FIELD BOOK No.:

THRASHER
 THE THRASHER GROUP, INC.
 30 COLUMBIA BOULEVARD, CLARKSBURG, WV 26301
 PHONE (304) 624-4108 (FAX) (304) 624-7831

PHASE No.
 CONTRACT No.
 PROJECT No.
 1-01-015-0156

CRESTWOOD MARCELLUS MIDSTREAM LLC
 VICTORIA COMPRESSOR (AFE# ?)
 GRADING AND E&S PLANS
 DODDRIDGE COUNTY, WEST VIRGINIA
 OVERALL E&S PLAN

SHEET No.
1

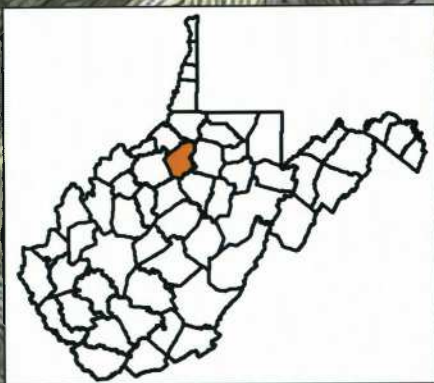

 LOD
LOD: 32.98 acres
Quad: Smithburg

Copyright © 2011 National Geographic Society, i-cubed



1 inch = 2,000 feet

Figure 1: Site Location
Victoria Compressor Station
Doddridge County - West Virginia



6/4/2013

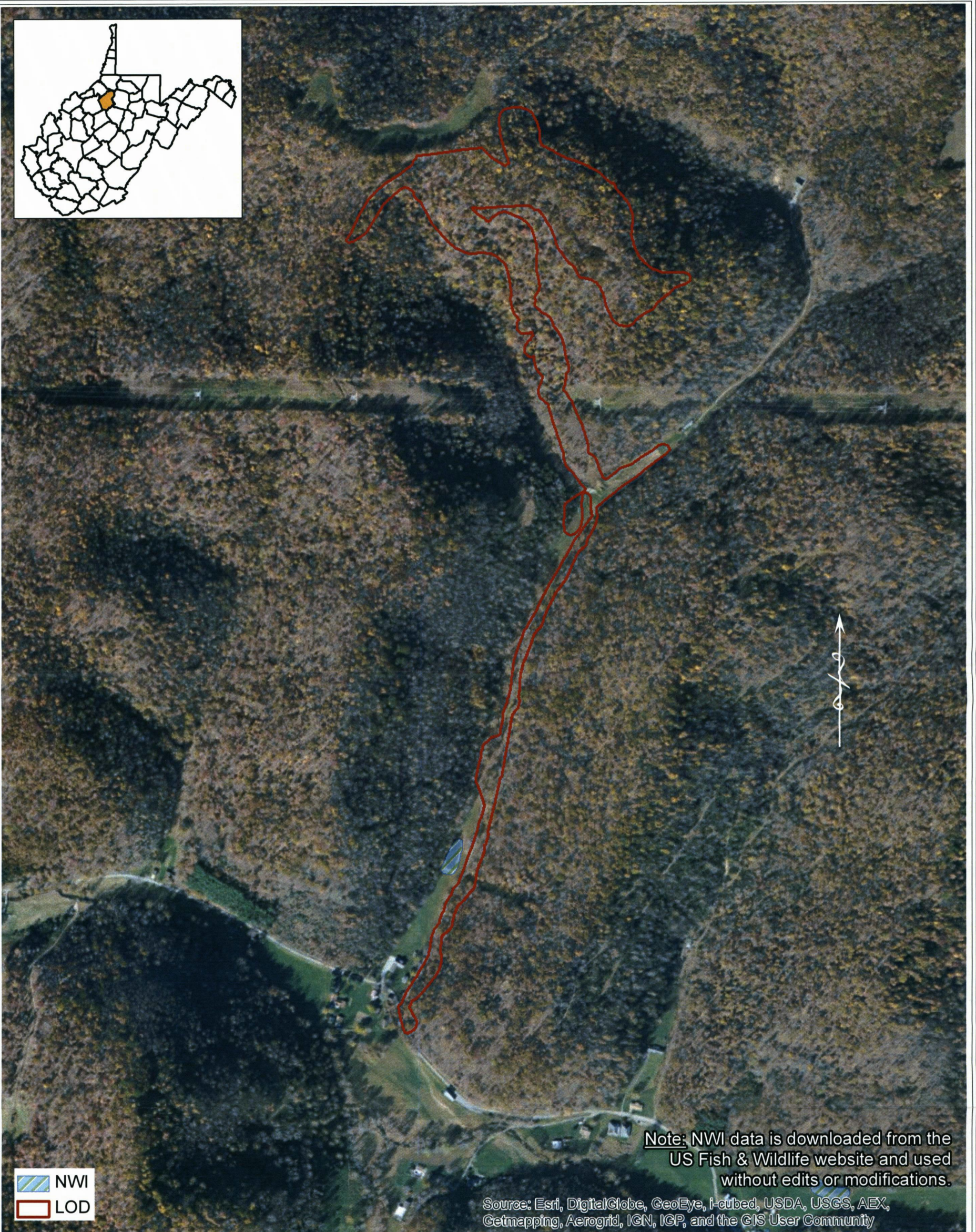

 NWI
 LOD

Note: NWI data is downloaded from the US Fish & Wildlife website and used without edits or modifications.

Source: Esri, DigitalGlobe, GeoEye, i-cubed, USDA, USGS, AEX, Getmapping, Aerogrid, IGN, IGP, and the GIS User Community

 **Crestwood**[™]
1 inch = 750 feet

Figure 2: NWI Mapper
Victoria Compressor Station
Doddridge County - West Virginia

THRASHER

6/4/2013



DIVISION OF NATURAL RESOURCES

324 Fourth Avenue, Room 200
South Charleston WV 25303-1228
TDD (304) 558-1439
TDD 1-800-354-6087
Fax (304) 558-6048
Telephone (304) 558-3225

Earl Ray Tomblin
Governor

Frank Jezloro
Director

June 24, 2013

Division of Natural Resources
RIGHT OF ENTRY

Re: **R-13-VI/09-821**

Crestwood Marcellus Midstream LLC
c/o Thrasher Group, Inc.
Attention: Don L. Drennen Jr.
30 Columbia Blvd.
Clarksburg WV, 26301-

Dear Sir or Madam:

The Division of Natural Resources hereby grants to you for License and Right of Entry for the purpose of conducting activities associated with the construction, operation and reclamation of the Victoria Compressor Station Project along an unnamed tributary of Boggs Run near Center Point in Doddridge County, West Virginia.

The proposed project will impact a total of one-hundred-eighty-nine feet (189') of an unnamed tributary of Boggs Run. We recommend strict adherence to the approved mitigation plan for restoration and enhancement approved for this project by the U.S. Army Corp. of Engineers and the West Virginia Department of Environmental Protection.

The State's issuance of this Right-of-Entry does not provide for the applicant to work outside the requested boundaries nor does the State assume any liability for the applicant's construction activities. By accepting this Right-of-Entry, the applicant assumes liability for any/all damages caused by this activity to both upstream and downstream landowners.

Guidelines of Best Management Practices for Sediment and Erosion Control as outlined by the Section of Water Resources, Division of Environmental Protection must be followed. Copies of those guidelines are available from the Section of Water Resources, Telephone No. (304) 926-0440.

The issuance of this Right of Entry by the Division of Natural Resources does not preclude the necessity to obtain a permit from the Corps of Engineers or any other state or federal permits which may be required by law, nor does this Right of Entry negate the need to comply with the West Virginia Water Pollution Control Act and/or the State Environmental Quality Board's administrative regulations, applicant is also responsible for determining if the proposed activity is located within an identified flood plain and it is the applicant's responsibility for contacting the local governmental agency in charge of that program and obtaining a flood plain development permit for it. This Right of Entry does not grant any rights or privileges, or permission to enter upon or to cross the property of any other person, nor is permission granted to remove any material that lies upon the property of any other persons. Work should be completed in as brief a period as possible and within one year from the date of this letter. In the event you fail or refuse to comply with any of the terms or conditions herein, this Right of Entry will be canceled and considered null and void and the Corporation will reject further applications.

Your check is now due and payable in the amount of one thousand dollars (\$1,000.00) to the Division of Natural Resources covering the first year's annual fee of this agreement. The annual fee shall remain in effect until: the temporary structures have been removed; affected stream channels have been restored or reconstructed in accordance with their Stream Reconstruction Plan approved by the WVDEP; and all mitigation efforts required in the Mitigation/Compensation Agreement for this project have been completed. You must notify this office in writing when the above-mentioned conditions have been completed.

Please indicate 's approval of the Right of Entry by having an authorized representative of the Company sign both copies of this Letter Agreement and returning one (1) copy to this office. The other copy of the Letter Agreement may be retained for your files.

If you have any questions, please contact our office at (304) 558-3225.



Joe T. Scarberry, Supervisor
Office of Land and Streams

Crestwood Marcellus Midstream LLC

JTS:cs

pc: Curtis Taylor, Chief of Wildlife Resources
Brett Preston, Assistant Chief of Fisheries
DNR Fish Biologist, District V
Mr. Mike Zeto, Environmental Enforcement
DNR Conservation Officers, Boone County

June 11, 2013

Ms. Liz Stout
U.S. Fish and Wildlife Service
West Virginia Field Office
694 Beverly Pike
Elkins, WV 26241

**RE: *Project Review Request
Crestwood Marcellus Midstream LLC
Victoria Compressor Station
Doddridge County, West Virginia
Thrasher Inc. Project #101-015-0156***

Dear Ms. Stout:

On behalf of Crestwood Marcellus Midstream LLC (Crestwood), Thrasher Group Inc., is submitting to your office a project review request for the proposed Victoria Compressor Station project in Doddridge County, West Virginia. This compressor station will be located off Boggs Run Road, approximately 4 air miles from the city of Center Point, in Doddridge County, West Virginia. Approximate center coordinates of the compressor station are 39°21'02.81"N and 80°40'00.77W, which is located in the Smithburg WV 7.5 min USGS Quadrangle.

Crestwood plans to construct a compressor station which will be used to provide dehydration, separation, and compression for raw natural gas from producers who have gas wells near this pad. Treatment and compression of the natural gas will be provided so that the gas flows through pipelines in a more efficient manner. Additionally, an associated access road will be constructed, traveling approximately 0.2 miles in length, beginning at Boggs Run Road. This access road will then travel in a westerly direction leading to the compressor station.

Due to topography, as well as property and land constraints, the Victoria Compressor Station will include the filling of approximately 188.57 LF of an ephemeral stream. Also, during the construction of the access road, two (2) streams: Boggs Run and an unnamed tributary of Boggs Run (UNT-1) will be crossed; but require no in-stream work due to use of existing culverts that will be used to avoid impact. Enclosed, please find a U.S. Geological Survey map, delineation mapping, and photographs depicting the location and aquatic resources associated with the proposed project's construction activities. Additionally, during construction, approximately 29.2 acres of forested timber will be cleared. Please see attached forested acreage map.

Page Two
Ms. Stout
June 11, 2013

We request a list of any Federally-listed or proposed threatened or endangered species and designated or proposed critical habitat that may be present in the project area. In addition, please advise us of any present concerns you may have related to possible effects of the project listed above on such species or critical habitat, as well as any other wildlife concerns.

To mitigate any concerns, and for due diligence, an Indiana Bat habitat evaluation and acoustic survey study is forthcoming, to accompany this initial correspondence and project review request.

If any question or concerns should arise please feel free to contact me at (304) 624-4108 or ddrennen@thrashereng.com

Sincerely,

THE THRASHER GROUP, INC.



Don L Drennen Jr
Environmental Scientist II

Enclosures

R:\015-0156 Crestwood- Victoria Compressor Station\Documents\Permitting\Environmental\Correspondence\USFWS Letter.docx

June 11, 2013

Ms. Susan Pierce
Deputy Historic Preservation Officer
WV Division of Culture and History
1900 Kanawha Blvd., East
Charleston, WV 25305-0300

**RE: *WVSHPO Section 106 Review
Crestwood Marcellus Midstream LLC
Victoria Compressor Station
Doddridge County, West Virginia
Thrasher Project #101-015-0156***

Dear Ms. Pierce:

On behalf of Crestwood Marcellus Midstream LLC (Crestwood), Thrasher Group Inc., is submitting to your office a project review request for the proposed Victoria Compressor Station project in Doddridge County, West Virginia. This compressor station will be located off Boggs Run Road, approximately 4 air miles from the city of Center Point, in Doddridge County, West Virginia. Approximate center coordinates of the compressor station are 39°21'02.81"N and 80°40'00.77W, which is located in the Smithburg WV 7.5 min USGS Quadrangle.

Crestwood plans to construct a compressor station which will be used to provide dehydration, separation, and compression for raw natural gas from producers who have gas wells near this pad. Treatment and compression of the natural gas will be provided so that the gas flows through pipelines in a more efficient manner. Additionally, an associated access road will be constructed, traveling approximately 0.2 miles in length, beginning at Boggs Run Road. This access road will then travel in a westerly direction leading to the compressor station.

Due to topography, as well as property and land constraints, the Victoria Compressor Station will include the filling of approximately 188.57 LF of an ephemeral stream. Also, during the construction of the access road, two (2) streams: Boggs Run and an unnamed tributary of Boggs Run (UNT-1) will be crossed; but require no in-stream work due to use of existing culverts that will be used to avoid impact. Enclosed, please find a U.S. Geological Survey map, delineation mapping, and photographs depicting the location and aquatic resources associated with the proposed project's construction activities. Additionally, during construction, approximately 29.2 acres of forested timber will be cleared. Please see attached forested acreage map.

Page Two
Ms. Pierce
June 11, 2013

After project completion, there will be above ground structures located on the site. Currently, there are no residential structures within the AOI. The majority of the site location is situated on a hilltop at elevations of approximately 1,300 feet above sea level. In addition, of the total 32.98 acres within the AOI, 26.36 acres are on slopes greater than 20 percent. Please see attached slope map.

To mitigate any concerns, and for due diligence, please see the enclosed phase 1 archaeological study performed by Horizon Research Consultants.

Please advise us of any present concerns you may have related to possible effects of this project listed above on any architectural or archaeological resources.

If any question or concerns should arise please feel free to contact me at (304) 624-4108 or ddrennen@thrashereng.com

Sincerely,

THE THRASHER GROUP, INC.



DON L DRENNEN JR
Environmental Scientist II

Enclosures

15-150

Don Drennen
Travis Adams



DIVISION OF NATURAL RESOURCES
Wildlife Resources Section
Operations Center
P.O. Box 67
Elkins, West Virginia 26241-3235
Telephone (304) 637-0245
Fax (304) 637-0250

Earl Ray Tomblin
Governor

Frank Jezioro
Director

June 18, 2013

Mr. Don L. Drennen, Jr.
Thrasher Engineering, Inc.
PO Box 1532
Clarksburg, WV 26301

Dear Mr. Drennen:

We have reviewed our files for information on rare, threatened and endangered (RTE) species and sensitive habitats for the area of the proposed Victoria Compressor Station near Flint, Doddridge County, WV (Project #101-015-1156).

We have no known records of any RTE species or sensitive habitats within the project area. The Wildlife Resources Section knows of no surveys that have been conducted in the area for rare species or rare species habitat. Consequently, this response is based on information currently available and should not be considered a comprehensive survey of the area under review.

The information provided above is the product of a database search and retrieval. This information does not satisfy other consultation or permitting requirements for disturbances to the natural resources of the state, and further consultation may be required.

Thank you for your inquiry, and should you have any questions please feel free to contact me at the above number, extension 2048. Enclosed please find an invoice.

Sincerely,

Barbara Sargent
Environmental Resources Specialist
Wildlife Diversity Unit

enclosure

S:\Monthly\Barb\Invoices\Thrasher3.doc

RECEIVED

JUN 20 2013

THRASHER



DEPARTMENT OF THE ARMY
HUNTINGTON DISTRICT, CORPS OF ENGINEERS
502 EIGHTH STREET
HUNTINGTON, WEST VIRGINIA 25701-2070

REPLY TO
ATTENTION OF

AUG 30 2013

Regulatory Division
Energy Resource Branch
LRH-2013-00637-OHR-UNT to Boggs Run
Crestwood Appalachia Pipeline LLC, Victoria Compressor Station

PRELIMINARY JURISDICTIONAL DETERMINATION AND
NATIONWIDE PERMIT NO. 14 VERIFICATION

Mr. Joe Kopalek
Crestwood Appalachia Pipeline LLC
801 Cherry Street, Suite 3400, Unit 20
Fort Worth, Texas 76102

Dear Mr. Kopalek:

I refer to the Pre-Construction Notification (PCN) received in this office on June 25, 2013, with PCN revisions received in the office on July 26 and August 27, 2013, requesting authorization to discharge dredged and/or fill material into waters of the United States in conjunction with the Crestwood Appalachia Pipeline LLC Victoria Compressor Station. The proposed work is located in an unnamed tributary to Boggs Run. Boggs Run is a tributary of Flint Run of Middle Island Creek, a traditional navigable water (TNW) of the United States. The proposed project is located off of Boggs Run Road, approximately four air miles from the City of Center Point, in Doddridge County, West Virginia (39.34909 °N, 80.66557 °W). The PCN has been assigned the following file number: LRH-2013-00637-OHR-UNT to Boggs Run. Please reference this number on all future correspondence related to this project.

The United States Army Corps of Engineers (Corps) authority to regulate waters of the United States is based on the definitions and limits of jurisdiction contained in 33 CFR 328 and 33 CFR 329. Section 404 of the Clean Water Act (Section 404) requires a Department of the Army (DA) permit be obtained prior to discharging dredged or fill material into waters of the United States, including wetlands. Section 10 of the Rivers and Harbors Act of 1899 (Section 10) requires a DA permit be obtained for any work in, on, over or under a navigable water.

Based on a review of the aquatic resources in the PCN, one (1) stream (UNT 7) is located within the proposed project area, as described in Table 1 below. The on-site aquatic resources may be waters of the United States in accordance with the Regulatory Guidance Letter for Jurisdictional Determinations (JDs) issued by the Corps on June 26, 2008 (Regulatory Guidance Letter No. 08-02). As indicated in the guidance, this Preliminary Jurisdictional Determination (PJD) is non-binding and cannot be appealed (33 CFR 331.2) and only provides a written indication that waters of the United States may be present on-site.

You have declined to exercise the option to obtain an approved JD in this instance and at this time. However, for the purposes of the determination of impacts, compensatory mitigation, and other resource protection measures for activities that require authorization from this office, the stream referenced above will be evaluated as if it is waters of the United States.

Attached please find two (2) copies of the PJD. If you agree with the findings of this PJD and understand your options regarding the same, please sign and date one copy of the form and return it to this office within 30 days of receipt of this letter. You should submit the signed copy to the following address:

United States Army Corps of Engineers
Huntington District
502 Eighth Street
Huntington, West Virginia 25701
Attn: Energy Resource Branch

The proposed project, as described in the submitted information, has been reviewed in accordance with Section 404 and Section 10. Based on your description of the proposed work, and other information available to us, it has been determined that this project will not involve activities subject to the requirements of Section 10. However, this project will include the discharge of dredged or fill material into waters of the United States subject to the requirements of Section 404.

In the PCN received in this office on June 25, 2013, with PCN revisions received in the office on July 26 and August 27, 2013, you have requested authorization to discharge dredged and/or fill material into 188.57 linear feet of one ephemeral stream channel for the construction of an access road. The proposed discharge of dredged and/or fill material into waters of the United States is described in enclosed Table 1.

Based on your description of the proposed work, it has been determined the proposed discharge of dredged and/or fill material into waters of the United States, as described on Table 1 enclosed with this letter, for the construction of the linear transportation project associated with the Victoria Compressor Station Project meets the criteria for authorization under Nationwide Permit (NWP) #14 (attached) under the February 21, 2012 Federal Register, Notice of Reissuance of NWPs (77 FR 10184) provided you comply with all terms and conditions of the enclosed material. A copy of this NWP can be found on our website at <http://www.lrh.usacc.army.mil/Missions/Regulatory.aspx>.

In view of the above, your linear transportation project is authorized subject to the terms and conditions of the enclosed material, including the attached special conditions. It is your responsibility to ensure that your work conforms to all of the environmental management conditions listed within the enclosed material. Please be aware this NWP verification does not obviate the requirement to obtain any state or local assent required by law for the activities.

This verification is valid until the expiration date of the NWPs, unless the NWP authorization is modified, suspended, or revoked. The verification will remain valid if the NWP authorization is reissued without modification or the activity complies with any subsequent modification of the NWP authorization. All of the existing NWPs are scheduled to be modified, reissued, or revoked on March 18, 2017. Prior to this date, it is not necessary to contact this office for re-verification of your project unless the plans for the proposed activity are modified. Furthermore, if you commence or under contract to commence this activity before March 18, 2017, you will have twelve (12) months from the date of the modification or revocation of the NWP to complete the activity under the present terms and conditions of this NWP.

A copy of this NWP and verification letter must be supplied to your project engineer responsible for construction activities. A copy of the verification letter must be kept at the site during construction. Upon completion of the work, the enclosed certification must be signed and returned to this office. If you have any questions concerning the above, please contact Audrey Richter at (304) 399-5257 or by email at Aurey.M.Richter@usace.army.mil.

Sincerely,



Teresa Spagna
Regulatory Project Manager
North Branch

Enclosures

CF: via email (w/out encls)

Mr. Don Drennen
Thrasher Group Inc.
PO Box 1532
Clarksburg, West Virginia 26301

**Table 1-Authorized discharge of dredged and/or fill material into waters of the United States associated with the construction of an access road associated with the Crestwood Appalachia Pipeline LLC, Victoria Compressor Station.
LRH-2013-00637-OHR-UNT to Boggs Run**

Stream Name	Flow Regime	Permanent Fill Length (linear feet) of Stream	Regulated Discharge of Fill Activity
UNT-7 (UNT- Boggs Run)	Ephemeral	188.57	Culvert- Access Road Construction

STATE OF WEST VIRGINIA,
COUNTY OF DODDRIDGE, TO WIT

I, Virginia Nicholson, Editor of THE
HERALD RECORD, a weekly newspaper
published regularly, in Doddridge County,
West Virginia, Do Hereby Certify Upon
Oath That the Accompanying Legal Notice
Entitled:

*Floodplain Permit
Application*

was published in said paper for

successive weeks beginning with the issue

of *September 24* 2013 and

ending with the issue of

September 24 2013 and

that said notice contains

WORD SPACE at *189* cents a word

amounts to the sum of \$

FOR FIRST PUBLICATION, SECOND
PUBLICATION IS 75% OF THE FIRST
PUBLICATION

\$ *0*
and each publication thereafter

\$ *21.74* TOTAL

EDITOR

Virginia Nicholson

SWORN TO AND SUBSCRIBED

BEFORE ME THIS THE *26* DAY
OF *September* 2013

NOTARY PUBLIC

Laura J Adams

Legal Advertisement
Doddridge County
Floodplain Permit Application
Please take notice that on the 10th day of September,
2013 CRESTWOOD APALACHIA PIPELINE LLC -
VICTORIA COMPRESSOR STATION THRASHER
PROJECT #101-015-0156 PERMIT #13-066 filed an
application for a Floodplain Permit to develop land
located at or about: SURFACE OWNERS: NORMAN
AND VICTORIA SINES, GRANT DISTRICT, 200.53
AC. DEED BOOK 264 PG. 430, TAX MAP 10. The
Application is on file with the Clerk of the County Court
and may be inspected or copied during regular business
hours. Any interested persons who desire to comment
shall present the same in writing by October 6, 2013.

Delivered to the:
Clerk of the County Court
118 E. Court Street, West Union, WV 26456
Beth A. Rogers, Doddridge County Clerk
Dan Wellings, Doddridge County Flood Plain Manager
9-24-13

