Commercial/Industrial Floodplain Development Permit

Doddridge County, WV Floodplain Management

This permit has been issued to **EQT Production Company**, and is for the approved commercial and/or industrial development project associated with this permit that impacts the FEMA-designated floodplain and/or floodway of Doddridge County, WV, pursuant to the rules and regulations established by all applicable Federal, State and local laws and ordinances, including the Doddridge County Floodplain Ordinance. This permit must be posted at the site of work as to be clearly visible, and must remain posted during entirety of development.

Permit: #13-085 ~ EQT Production Company ~ Pandora Compressor Station

Date Approved: 01/28/2015 **Expires: 12/02/2015**

Issued to: EQT Production Company

POC: Megan Landfried
304-841-0061

Company Address: 4955 Steubenville Pike STE 305
Pittsburgh, PA 15205

Project Address: Grant District
Lat/Long: Approximately 39.361706N/80.705523W to 39.362954N/80.716860W

Purpose of development: Compressor Station construction project extension.

Issued by: Edwin L. "Bo" Wriston, Doddridge County FPM (*or designee*)

_____ **Date: 01/28/2015**

For additional information regarding this permit, please contact Doddridge County Floodplain Manager at 304.873.2631, or via email at doddridgecountyfpm@gmail.com
118 East Court Street; West Union, WV 26456

SENDER: COMPLETE THIS SECTION

- Complete items 1, 2, and 3. Also complete item 4 if Restricted Delivery is desired.
- Print your name and address on the reverse so that we can return the card to you.
- Attach this card to the back of the mailpiece, or on the front if space permits.

1. Article Addressed to: #13-085

Chestnut Grove Church
C/O James E. Williams, Trustee
Big Flint Rd
Smithburg, WV 26436

COMPLETE THIS SECTION ON DELIVERY

A. Signature
X [signature] ☐ Agent ☐ Addressee

B. Received by (Printed Name) [illegible]
C. Date of Delivery 11-15-13

D. Is delivery address different from item 1? ☐ Yes
If YES, enter delivery address below: ☐ No

FILED
2013 NOV 18 PM 1:
CHA. A. ROGERS
CLERK
CONDITIONAL
RIDGE COUNTY

3. Service Type
☒ Certified Mail ☐ Express Mail
☐ Registered ☐ Return Receipt for Merchandise
☐ Insured Mail ☐ C.O.D.

4. Restricted Delivery? (Extra Fee) ☐ Yes

2. Article Number (Transfer from service label) 7011 0470 0000 8523 2679

PS Form 3811, February 2004 Domestic Return Receipt 102595-02-M-1540

7011 0470 0000 8523 2679

U.S. Postal Service™
CERTIFIED MAIL™ RECEIPT
(Domestic Mail Only; No Insurance Coverage Provided)

For delivery information visit our website at www.usps.com®

OFFICIAL USE

Postage	$ .46
Certified Fee	3.10
Return Receipt Fee (Endorsement Required)	2.55
Restricted Delivery Fee (Endorsement Required)	
Total Postage & Fees	$ 6.11

WEST UNION WV NOV - 6 2013 Postmark Here USPS 26456

#13-085

Sent To Chestnut Grove Church
c/o James E. Williams, Trustee
Street, Apt. No.; or PO Box No. Big Flint Rd
City, State, ZIP+4 Smithburg, WV 26436

PS Form 3800, August 2006 See Reverse for Instructions

7011 0470 0000 8523 2693

U.S. Postal Service™
CERTIFIED MAIL™ RECEIPT
(Domestic Mail Only; No Insurance Coverage Provided)

For delivery information visit our website at www.usps.com®

OFFICIAL USE

Postage	$ .46
Certified Fee	3.10
Return Receipt Fee (Endorsement Required)	2.55
Restricted Delivery Fee (Endorsement Required)	
Total Postage & Fees	$ 6.11

WEST UNION WV NOV - 6 2013 Postmark Here USPS 26456

Sent To Dorthella McIntyre #13-085
Street, Apt. No.; or PO Box No. HC 67 Box 69 A
City, State, ZIP+4 West Union, WV 26456

PS Form 3800, August 2006 See Reverse for Instructions

7011 0470 0000 8523 2716

U.S. Postal Service™
CERTIFIED MAIL™ RECEIPT
(Domestic Mail Only; No Insurance Coverage Provided)

For delivery information visit our website at www.usps.com®

OFFICIAL USE

Postage	$ .46
Certified Fee	3.10
Return Receipt Fee (Endorsement Required)	2.55
Restricted Delivery Fee (Endorsement Required)	
Total Postage & Fees	$ 6.11

WEST UNION WV NOV - 6 2013 Postmark Here USPS 26456

#13-085

Sent To Toby D. Stanley
Street, Apt. No.; or PO Box No. HC 67 Box 68
City, State, ZIP+4 West Union, WV 26456

PS Form 3800, August 2006 See Reverse for Instructions

7011 0470 0000 8523 2709

U.S. Postal Service™
CERTIFIED MAIL™ RECEIPT
(Domestic Mail Only; No Insurance Coverage Provided)

For delivery information visit our website at www.usps.com®

OFFICIAL USE

Postage	$ .46
Certified Fee	3.10
Return Receipt Fee (Endorsement Required)	2.55
Restricted Delivery Fee (Endorsement Required)	
Total Postage & Fees	$ 6.11

WEST UNION WV NOV - 6 2013 Postmark Here USPS 26456

#13-085

Sent To Stephen W & Remonda L Trent
Street, Apt. No.; or PO Box No. 14 Millbrook Rd
City, State, ZIP+4 Bridgeport, WV 26330

PS Form 3800, August 2006 See Reverse for Instructions

SENDER: *COMPLETE THIS SECTION*

- Complete items 1, 2, and 3. Also complete item 4 if Restricted Delivery is desired.
- Print your name and address on the reverse so that we can return the card to you.
- Attach this card to the back of the mailpiece, or on the front if space permits.

1. Article Addressed to: #13-085

Toby D. Stanley
HC 67 Box 68
West Union, WV 26456

COMPLETE THIS SECTION ON DELIVERY

A. Signature

X Toby Stanley

☐ Agent
☐ Addressee

B. Received by *(Printed Name)*

C. Date of Delivery

WEST UNION
NOV - 7 2013
USPS 26456

D. Is delivery address different from item 1? ☐ Yes
If YES, enter delivery address below: ☐ No

3. Service Type

☒ Certified Mail ☐ Express Mail
☐ Registered ☐ Return Receipt for Merchandise
☐ Insured Mail ☐ C.O.D.

4. Restricted Delivery? *(Extra Fee)* ☐ Yes

2. Article Number
(Transfer from service label) 7011 0470 0000 8523 2716

PS Form 3811, February 2004 Domestic Return Receipt 102595-02-M-1540

UNITED STATES POSTAL SERVICE

First-Class Mail
Postage & Fees Paid
USPS
Permit No. G-10

• Sender: Please print your name, address, and ZIP+4 in this box •

BETH A ROGERS
DODDRIDGE CO CLERK
118 EAST COURT ST
ROOM 102
WEST UNION, WV 26456

FILED
2013 NOV -8 AM 11:27
BETH A. ROGERS
COUNTY CLERK
DODDRIDGE COUNTY WV

SENDER: *COMPLETE THIS SECTION*

- Complete items 1, 2, and 3. Also complete item 4 if Restricted Delivery is desired.
- Print your name and address on the reverse so that we can return the card to you.
- Attach this card to the back of the mailpiece, or on the front if space permits.

1. Article Addressed to: #13-085

Stephen w & Remonda L Trent
14 Millbrook Rd
Bridgeport, WV 26330

COMPLETE THIS SECTION ON DELIVERY

A. Signature
X

☐ Agent
☐ Addressee

B. Received by *(Printed Name)*
Steve Trent

C. Date of Delivery
NOV 2013

D. Is delivery address different from item 1? ☐ Yes
If YES, enter delivery address below: ☒ No

3. Service Type
☒ Certified Mail ☐ Express Mail
☐ Registered ☐ Return Receipt for Merchandise
☐ Insured Mail ☐ C.O.D.

4. Restricted Delivery? *(Extra Fee)* ☐ Yes

2. Article Number
(Transfer from service label) 7011 0470 0000 8523 2709

PS Form 3811, February 2004 Domestic Return Receipt 102595-02-M-1540

UNITED STATES POSTAL SERVICE

First-Class Mail
Postage & Fees Paid
USPS
Permit No. G-10

• Sender: Please print your name, address, and ZIP+4 in this box •

BETH A ROGERS
DODDRIDGE CO CLERK
118 EAST COURT ST
ROOM 102
WEST UNION, WV 26456

FILED
2013 NOV 12 PM 12:51
BETH A. ROGERS
COUNTY CLERK
DODDRIDGE COUNTY, WV

SENDER: *COMPLETE THIS SECTION*

- Complete items 1, 2, and 3. Also complete item 4 if Restricted Delivery is desired.
- Print your name and address on the reverse so that we can return the card to you.
- Attach this card to the back of the mailpiece, or on the front if space permits.

1. Article Addressed to: #13-085

Dorthella McIntyre
HC 67 Box 69 A
West Union, WV 26456

COMPLETE THIS SECTION ON DELIVERY

A. Signature
X [illegible]
☐ Agent
☐ Addressee

B. Received by *(Printed Name)*

C. Date of Delivery 11-9-13

D. Is delivery address different from item 1? ☐ Yes
If YES, enter delivery address below: ☐ No

3. Service Type
☑ Certified Mail ☐ Express Mail
☐ Registered ☐ Return Receipt for Merchandise
☐ Insured Mail ☐ C.O.D.

4. Restricted Delivery? *(Extra Fee)* ☐ Yes

2. Article Number
(Transfer from service label) 7011 0470 0000 8523 2693

PS Form 3811, February 2004 Domestic Return Receipt 102595-02-M-1540

UNITED STATES POSTAL SERVICE

First-Class Mail
Postage & Fees Paid
USPS
Permit No. G-10

• Sender: Please print your name, address, and ZIP+4 in this box •

BETH A ROGERS
DODDRIDGE CO CLERK
118 EAST COURT ST
ROOM 102
WEST UNION, WV 26456

FILED
2013 NOV 12 PM 12:51
BETH A. ROGERS
COUNTY CLERK
DODDRIDGE COUNTY, WV

56129799

Legal Advertisement:

Doddridge County

Floodplain Permit Application

Please take notice that on the 6th day of November, 2013

EQT GATERING LLC PERMIT # 13-085

filed an

application for a Floodplain Permit to develop land located at or

about: **PROJECT LOCATION: BIG FLINT, GRANT DISTRICT**

69 AC BRUSH RUN & 59.75 AC BIG FLINT

DB 271/53 & 274/721, TM 06-07 & 06-13

The Application is on file with the Clerk of the County Court and may be inspected or copied during regular business hours.

Any interested persons who desire to comment shall present the same in writing by **November 26th, 2013.**

Delivered to the:

Clerk of the County Court

118 E. Court Street, West Union, WV 26456.

Beth A Rogers, Doddridge County Clerk

Dan Wellings, Doddridge County Flood Plain Manager

P.01

TRANSACTION REPORT

NOV-06-2013 WED 03:25 PM

FOR: DODDRIDGE CO. CLERK 304 873 1840

SEND

DATE	START	RECEIVER	TX TIME	PAGES	TYPE	NOTE	M#	DP
NOV-06	03:25 PM	93048731600	39″	2	FAX TX	OK	713	

TOTAL : 39S PAGES: 2

Legal Advertisement:

Doddridge County

Floodplain Permit Application

Please take notice that on the 6th day of November, 2013

EQT GATERING LLC PERMIT # 13-085

filed an

application for a Floodplain Permit to develop land located at or

about: **PROJECT LOCATION: BIG FLINT, GRANT DISTRICT**

69 AC BRUSH RUN & 59.75 AC BIG FLINT

DB 271/53 & 274/721, TM 06-07 & 06-13

The Application is on file with the Clerk of the County Court and

may be inspected or copied during regular business hours.

Any interested persons who desire to comment shall present

the same in writing by **November 26th, 2013.**

Delivered to the:

Clerk of the County Court

118 E. Court Street, West Union, WV 26456.

Beth A Rogers, Doddridge County Clerk

Dan Wellings, Doddridge County Flood Plain Manager

PERMIT NO. 13-085

DODDRIDGE COUNTY

FLOODPLAIN DEVELOPMENT

PERMIT

PURPOSE FOR PERMIT: PIPELINE - COMPRESSOR STATION
PANDORA COMPRESSOR STA. MOPA-D001 & S007A PIPELINE

ISSUED TO EQT GATHERING LLC
115 PROFESSIONAL PLACE

ADDRESS: BRIDGEPORT, WV

PROJECT ADDRESS: FLINT RUN NEAR CHESTNUT GROVE CHURCH

ISSUED BY: Dan Wellings

DATE: 12/02/2013

CONSTRUCTION MUST START WITHIN 180 DAYS FROM ISSUED DATE. PERMIT EXPIRES IN 12 MONTHS FROM ISSUED DATE. IF EXTENTION IS NEEDED A REQUEST MUST BE MADE IN WRITING STATING A REASON FOR THE EXTENTION.

THIS PERMIT MUST BE POSTED ON THE PREMISES IN A CONSPICUOUS PLACE SO AS TO BE CLEARLY VISIBLE FROM THE STREET.

POTESTA Engineers and Environmental Consultants
7012 MacCorkie Avenue, SE, Charleston, WV 25304 - (304) 342-1400 • FAX (304) 343-9031; www.potesta.com

January 6, 2015

Mr. Bo Wriston
Doddridge County Floodplain Coordinator
Doddridge County Commission
118 East Court Street
West Union, West Virginia 26456

RE: Floodplain Permit Time Extension Request
EQT Gathering LLC
Pandora Compressor Station
Doddridge County, West Virginia
POTESTA Project No. 0101-13-0461

Dear Mr. Wriston:

Potesta & Associates, Inc. (POTESTA) is pleased to submit this letter on behalf of EQT Gathering LLC (EQT) to request a time extension for the existing floodplain permit for the proposed Pandora Compressor Station (Permit #13-085). EQT would like to extend this permit through the end of December 2015.

If you have any questions, please feel free to contact me at (304) 342-1400 or jmsmith@potesta.com, or Megan Landfried-Neylon (EQT) at (304) 848-0061.

Sincerely,

POTESTA & ASSOCIATES, INC.

Jarrett M. Smith, P.E.
Senior Engineer

JMS/clr

c: Ms. Megan Landfried-Neylon – EQT (via email)

13-085

AECOM

AECOM
Gulf Tower, 707 Grant Street, 5th Floor
Pittsburgh, PA 15219

412.395.8888 tel
412.297.5000 fax

EQT Gathering LLC
Pandora Compressor Sta.
MOPA-D001
MOPA-S007A

October 24, 2013

FILED
2013 OCT 25 PM 2:10
BETH A. ROGERS
COUNTY CLERK
DODDRIDGE COUNTY, WV

Doddridge County Commission
118 East Court Street
West Union, West Virginia 26456
(304) 873-2631
Attn: Mr. Dan Wellings

Subject: **Floodplain Development Permit Application**
Project Review Request
EQT Gathering, LLC
Pandora Compressor Station, MOPA-D001 Pipeline,
& MOPA-S007A Pipeline Project
Doddridge County, West Virginia

Dear Mr. Wellings:

EQT Gathering, LLC (EQT) is currently proposing the Pandora Compressor Station, MOPA-D001 Pipeline and MOPA-S007A Pipeline Projects (Project) located approximately 5.5 miles northwest of Smithburg, Doddridge County, West Virginia in the Grant District (see attached Project Location Map also identified as Figure 1). The Project consists of the installation of approximately 0.20 miles of 12-inch diameter pipeline (MOPA-D001), 0.35 miles of 16-inch diameter natural gas pipeline (MOPA-S007A), 0.64 miles of access road and 32.4 acres for a compressor station, potential fill storage area and workspace. The most western point of the access road is located at 39.361706 latitude / -80.705523 longitude and will terminate at 39.362954 latitude / -80.716860 longitude. The most northern point of the pipeline MOPA-D001 is located at 39.363495 latitude / -80.706092 longitude and terminates at its most southern point of 39.361241 latitude / -80.704506 longitude. The most northern point of the pipeline MOPA-S007A is located at 39.364731 latitude / -80.707469 longitude and terminates at its most southern point of 39.361409 latitude / -80.704146 longitude.

The western portion of project area is located near a stream identified as Flint Run which flows from South to North. Available FEMA floodplain mapping for Flint Run, for the project area, is shown in the attached Figure 2 (Floodplain NWI and Soils Map) and Figure 3 (FEMA FIRM Map). The area is designated with an approximate flood zone (Zone A) on the FEMA FIRM Map. Zone A indicates that Flint Run has not been studied in detail by FEMA and has no established base (100-yr) flood elevations, as a result EQT commissioned a Hydrologic and Hydraulic (H&H) Analysis. The goal of this analysis was to establish existing base (100-yr) flood elevations along Flint Run in the vicinity of the project in order to avoid impact to the 100-year floodplain. Results of the H&H analysis have been provided as an Attachment to this report. Results of the H&H analysis show that placement of fill and other project work in the area of Flint Run will not impact the base flood elevation in that area.

Proposed construction plans call for an estimated total Limit of Disturbance (LOD) of 32.4 acres. The western portion of the project site, in proximity to Flint Run and the existing FEMA zone A mapping, is shown in more detail in the attached Figure 4 (Project Site Index Map) and Figure 5 (Project Site Map). The pipeline will be installed utilizing a 120-foot right-of-way (ROW) during construction and will retain a 80-foot permanent ROW upon completion of construction for the pipeline and 50-foot ROW for the

access road. The compressor station itself will be located entirely upon EQT property. Construction is anticipated to begin early November 2013.

Project fill/spoils are proposed to be relocated to the Fill/Staging Area identified in the mapping as Site #1. Preliminary estimates demonstrate that approximately 83,000 CY of fill are proposed to be placed here. The H&H Analysis results yielded that the proposed fill to be relocated to Fill/Staging Area Site #1 is located outside of/above the actual floodplain or actual base (100-yr) flood elevation. The actual floodplain and base (100-yr) flood elevation model results predicted water surface elevations on average 2 feet lower than the approximated (FEMA zone A) base (100-yr) flood elevation, therefore resulting in no floodplain impacts to the site pre or post construction. The Floodplain locations, including the FEMA zone A mapping and the actual 100-yr floodplain limits, estimated as a result of the H&H Analysis (model), are depicted in Figure 5 (Project Site Map). Additional stream, wetland surveys and permitting through the USACE and WVDEP are required in order to address potential impacts within the proposed fill area limits.

In accordance with the Doddridge County, West Virginia Floodplain Development Permit Application, a completed application along with a Spill Prevention Plan has been provided (see attached). EQT is submitting other required permits to their corresponding agencies in conjunction with this permit submittal.

If you have any questions or require additional information, please contact Megan Landfried (EQT) at MLandfried@EQT.com.

Thank you for your assistance regarding the Project.

Respectfully Submitted,

MICHAEL L. HOLBERT REGISTERED 14861 STATE OF WEST VIRGINIA PROFESSIONAL ENGINEER

Michael Holbert, PE
Project Engineer
Michael.holbert@aecom.com
304-292-8145

John R. Boulanger, P.G.
Project Manager
john.boulanger@aecom.com
412-297-4474

Attachments:
- Figure 1 Project Location Map
- Figure 2 Floodplain NWI and Soils Map
- Figure 3 FEMA FIRM Map
- Figure 4 Project Site Index Map
- Figure 5 Project Site Map (Page 1 of 1)
- Hydrologic and Hydraulic Analysis
- Spill Prevention Plan
- Doddridge County Floodplain Development Permit Application

cc: Megan E. Landfried, Environmental Coordinator, EQT Corporation

AECOM
Gulf Tower, 707 Grant Street, 5th Floor
Pittsburgh, PA 15219

412.395.8888 tel
412.297.5000 fax

Figures

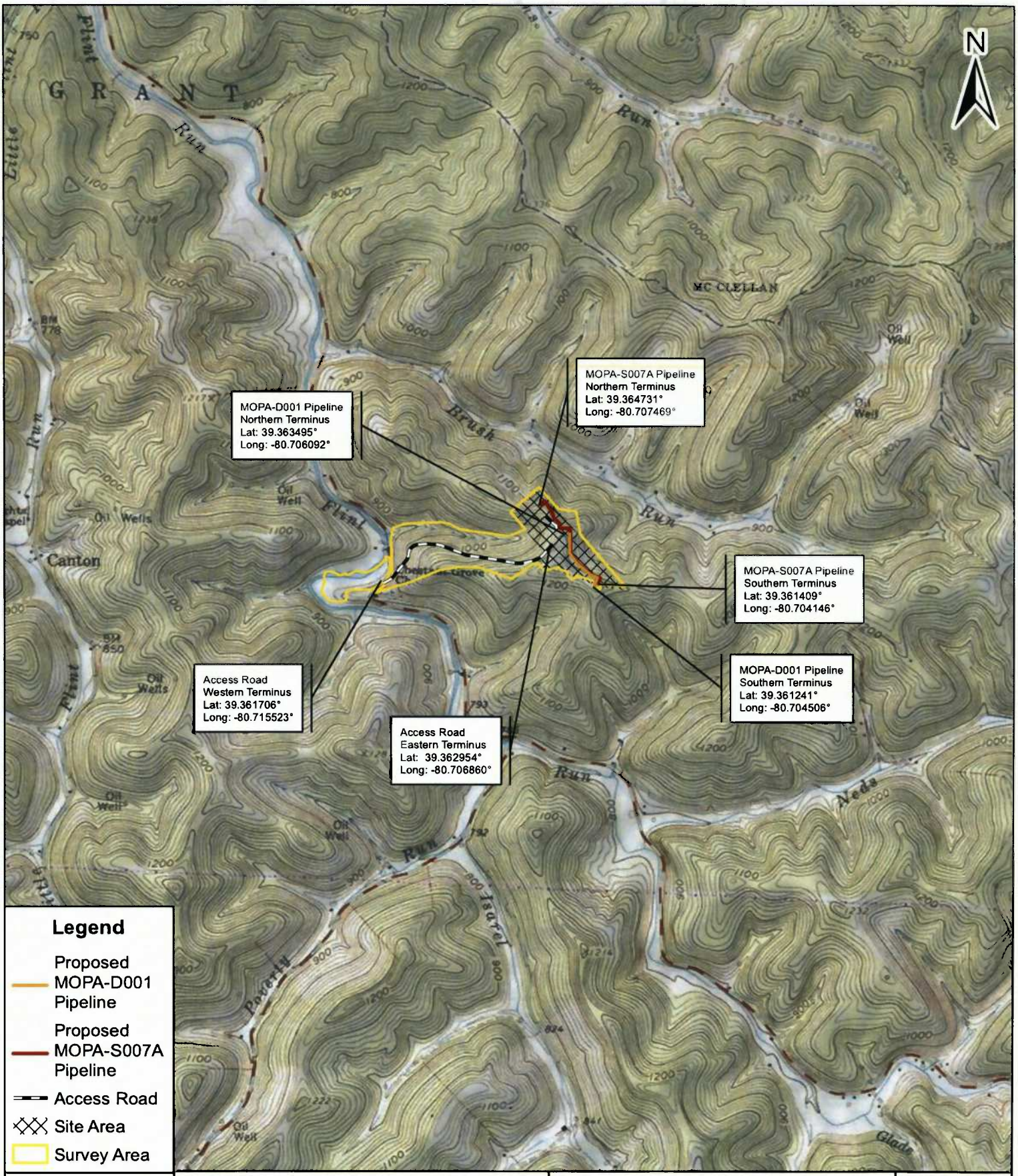

MAP LOCATION

AECOM

GULF TOWER
707 GRANT STREET
5th FLOOR
PITTSBURGH, PA 15219
PHONE: 412-395-8888
FAX: 412-297-5000
WWW.AECOM.COM

Reference:
USGS 7.5' Topographic Quadrangles: Center Point (1979), and Smithburg, (1977), West Virginia, Obtained Through ESRI USA Topo Maps, I-Cubed Etopo, and USGS, Accessed 10/2013.

0 1,000 2,000 4,000 Feet

Project Location Map

EQT Gathering, LLC
Pandora Compressor Station, MOPA-D001 Pipeline, and MOPA-S007A Pipeline Project

Grant District
Doddridge County, West Virginia

Figure 1

Page 1 of 1

DRAWN BY:	APPROVED BY:	DATE:	PROJECT NUMBER:
SAZ		10/24/2013	60302874

Path: P:\Environment\Prvfiles\COMMON\EQT Corporation\Pandora\Floodplain Permit\GIS\Figure_1p_20131003.mxd

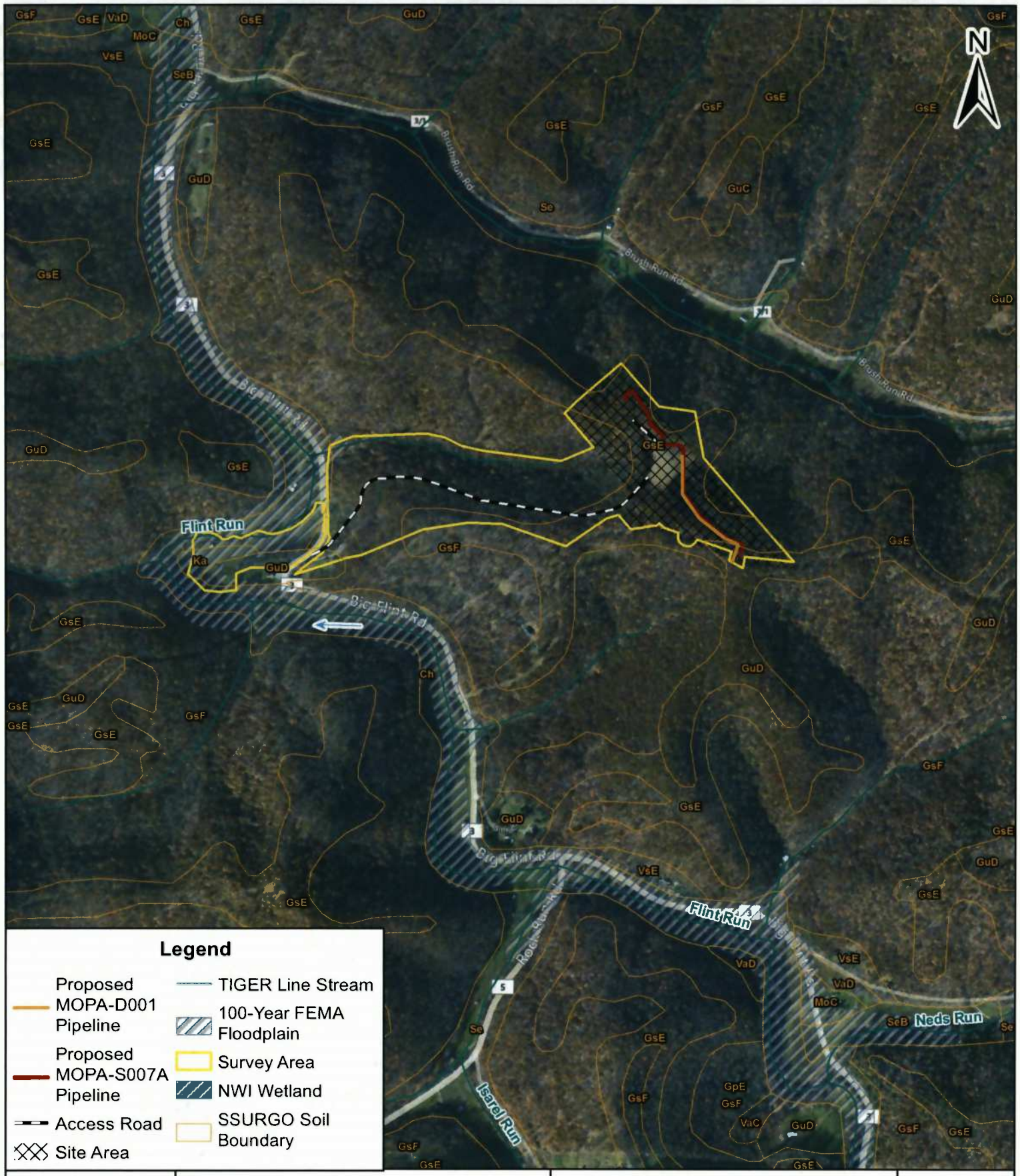

MAP LOCATION

AECOM

GULF TOWER
707 GRANT STREET
5th FLOOR
PITTSBURGH, PA 15219
PHONE: 412-395-8888
FAX: 412-297-5000
WWW.AECOM.COM

References:
Tiger Line Stream, USCG Geography Division, 2012. Soil Survey Geographic (SSURGO) Database for Doddridge County, West Virginia, USDA/NRCS, 2009. 100-Year Floodplain, WV GIS Technicial Center, 2010. National Wetland Inventory (NWI) Wetlands for West Virginia, USFWS, 2009. World Imagery, UC-G, 2011, Obtained Via Esri World Imagery, Microsoft, Accessed 10/2013.

0 500 1,000 2,000 Feet

Floodplain, NWI, and Soils Map

EQT Gathering, LLC
Pandora Compressor Station, MOPA-D001 Pipeline, and MOPA-S007A Pipeline Project

Grant District
Doddridge County, West Virginia

Figure 2

Page 1 of 1

DRAWN BY:	APPROVED BY:	DATE:	PROJECT NUMBER:
SAZ & EES		10/24/2013	60302874

Path: P:\Environment\Prvfiles\COMMON\EQT Corporation\Pandora\Floodplain Permit\GIS\Figure_2p_20131003.mxd

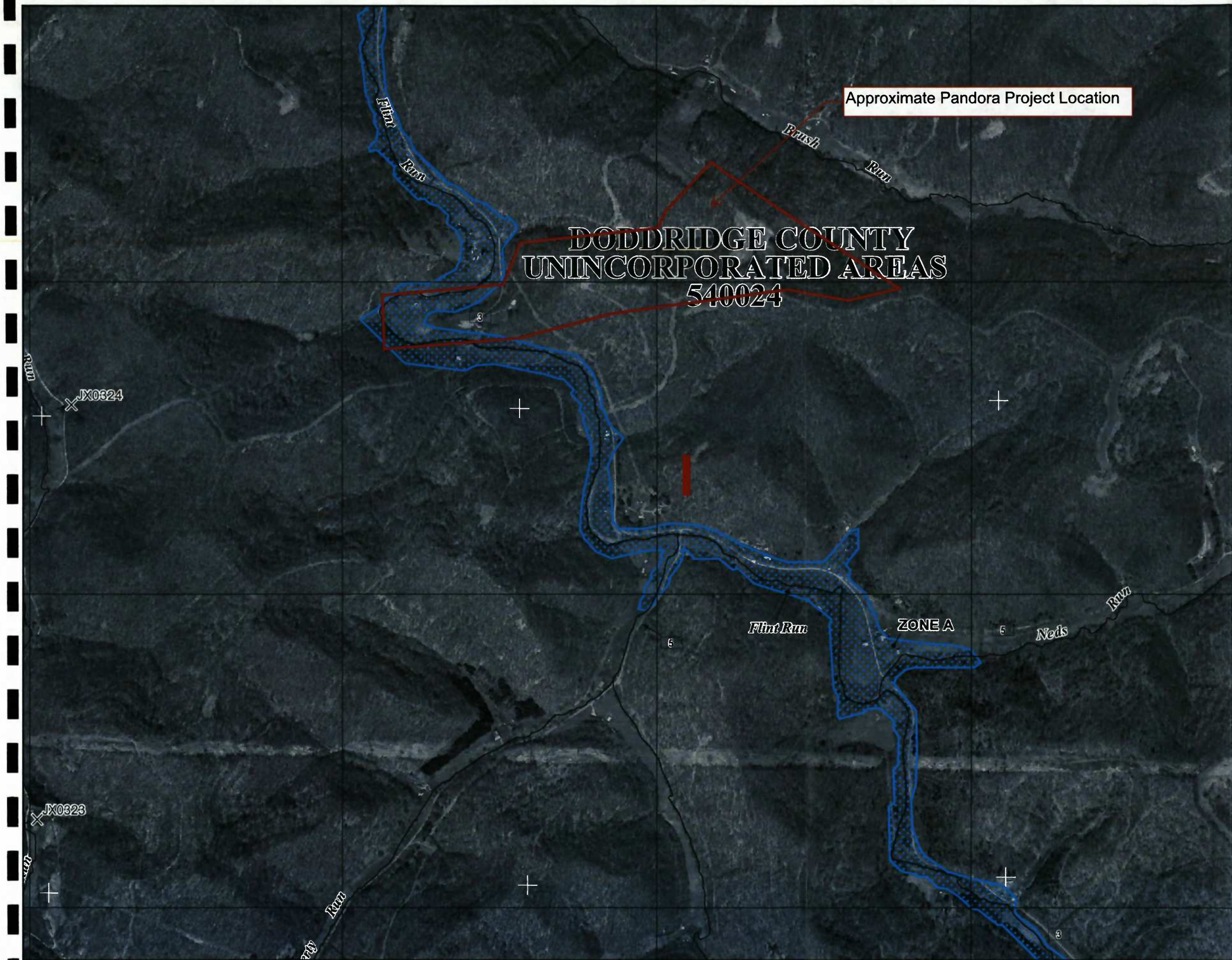

MAP SCALE 1" = 1000'

0 1000 2000 FEET

0 300 600 METERS

NFIP

NATIONAL FLOOD INSURANCE PROGRAM

PANEL 0130C

FIRM

FLOOD INSURANCE RATE MAP

DODDRIDGE COUNTY, WEST VIRGINIA
AND INCORPORATED AREAS

PANEL 130 OF 325
(SEE MAP INDEX FOR FIRM PANEL LAYOUT)

CONTAINS:

COMMUNITY	NUMBER	PANEL	SUFFIX
DODDRIDGE COUNTY	540024	0130	C

Notice to User: The **Map Number** shown below should be used when placing map orders; the **Community Number** shown above should be used on insurance applications for the subject community.

MAP NUMBER
54017C0130C

MAP REVISED
OCTOBER 4, 2011

Federal Emergency Management Agency

Figure 3
FEMA FIRM Map

This is an official copy of a portion of the above referenced flood map. It was extracted using F-MIT On-Line. This map does not reflect changes or amendments which may have been made subsequent to the date on the title block. For the latest product information about National Flood Insurance Program flood maps check the FEMA Flood Map Store at www.msc.fema.gov

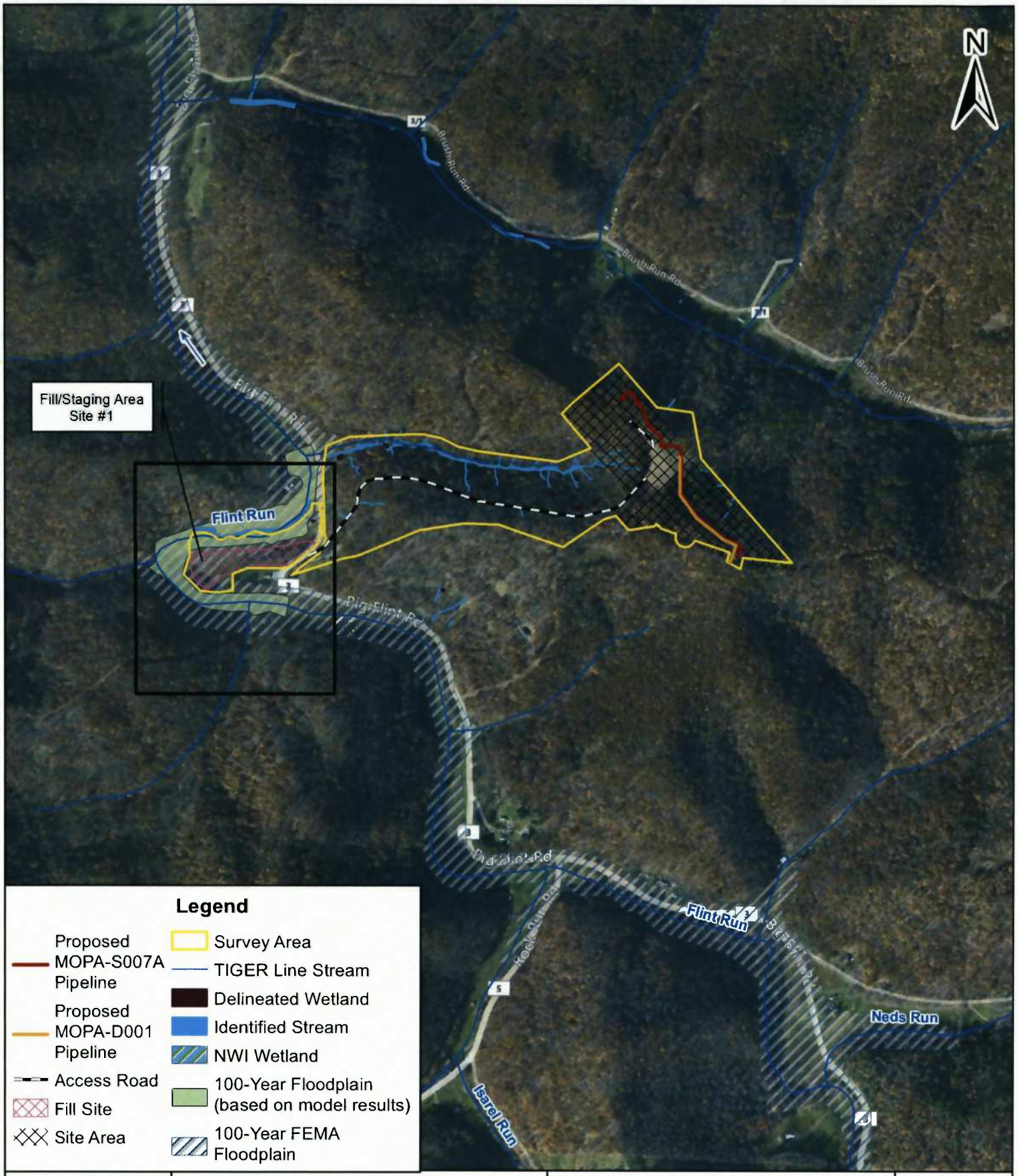

MAP LOCATION

AECOM
GULF TOWER
707 GRANT STREET
5th FLOOR
PITTSBURGH, PA 15219
PHONE: 412-395-8888
FAX: 412-297-5000
WWW.AECOM.COM

References:
Tiger Line Stream, USCG Geography Division, 2012. Soil Survey Geographic (SSURGO) Database for Doddridge County, West Virginia, USDA/NRCS, 2009. 100-Year Floodplain, WV GIS Technicial Center, 2010. National Wetland Inventory (NWI) Wetlands for West Virginia, USFWS, 2009. World Imagery, UC-G, 2011, Obtained Via Esri World Imagery, Microsoft, Accessed 10/2013.

0 500 1,000 2,000 Feet

Project Site Index Map

EQT Gathering, LLC
Pandora Compressor Station, MOPA-D001 Pipeline, and MOPA-S007A Pipeline Project

Grant District
Doddridge County, West Virginia

Figure 4

Page 1 of 1

DRAWN BY:	APPROVED BY:	DATE:	PROJECT NUMBER:
SAZ		10/24/2013	60302874

Path: P:\Environment\Prvfiles\COMMON\EQT Corporation\Pandora\Floodplain Permit\GIS\Figure_4p_20131017.mxd

MAP LOCATION

AECOM

GULF TOWER
707 GRANT STREET
5th FLOOR
PITTSBURGH, PA 15219
PHONE: 412-395-8888
FAX: 412-297-5000
WWW.AECOM.COM

References:
Tiger Line Stream, USCG Geography Division, 2012. Soil Survey Geographic (SSURGO) Database for Doddridge County, West Virginia, USDA/NRCS, 2009. 100-Year Floodplain, WV GIS Technicial Center, 2010. National Wetland Inventory (NWI) Wetlands for West Virginia, USFWS, 2009. World Imagery, UC-G, 2011, Obtained Via Esri World Imagery, Microsoft, Accessed 10/2013.

0 100 200 400 Feet

Project Site Map

EQT Gathering, LLC
Pandora Compressor Station, MOPA-D001 Pipeline, and MOPA-S007A Pipeline Project

Grant District
Doddridge County, West Virginia

Figure 5

Page 1 of 1

DRAWN BY:	APPROVED BY:	DATE:	PROJECT NUMBER:
SAZ		10/24/2013	60302874

Path: P:\Environment\Prvfiles\COMMON\EQT Corporation\Pandora\Floodplain Permit\GIS\Figure_5p_20131017.mxd

AECOM
Gulf Tower, 707 Grant Street, 5th Floor
Pittsburgh, PA 15219

412.395.8888 tel
412.297.5000 fax

Hydrologic and Hydraulic Analysis

To enhance and sustain the world's built, natural and social environments

AECOM

Hydrologic and Hydraulic Analysis Along Flint Run- Existing Conditions

EQT- Pandora Compressor Station, MOPA-S007A Pipeline and MOPA-D001 Pipeline Project- Doddrige County, WV

The project is located along Flint Run. Flint Run has not been studied in detail by FEMA and has no established base (100-yr) flood elevations. The area is designated with an approximate flood zone (Zone A) on the FEMA's flood map. The goal of this study is to establish existing base (100-yr) flood elevations along Flint Run in the vicinity of the project in order to avoid impact to the 100-year floodplain. The results (HEC-RAS output table) are shown on page 2. A map showing locations of HEC-RAS cross sections is shown on page 3.

Hydrologic Analysis

The hydrologic analysis calculation package is included under ***Attachment A***. The 100-yr flood peak discharge was calculated using the USGS National Streamflow Statistics (NSS) Program version 6.0, which includes regression equations for West Virginia. As indicated in the NSS manual, the regression equation may result in a 33% standard error; therefore, in order to be conservative, the result from the USGS NSS program was increased by 33% and is used in the final hydraulic analysis.

Hydraulic Analysis

HEC-RAS detailed report and a compact disk with the electronic files of the HEC-RAS model will be made available upon written request to AECOM's address noted in the cover letter header, attn: John Boulanger.

HEC-RAS Plan: Existing River: Alignment - Flin Reach: Flint Run Profile: 100-YR

Reach	River Sta	Profile	Q Total	Min Ch El	W.S. Elev	Crit W.S.	E.G. Elev	E.G. Slope	Vel Chnl	Flow Area	Top Width	Froude # Chl
			(cfs)	(ft)	(ft)	(ft)	(ft)	(ft/ft)	(ft/s)	(sq ft)	(ft)	
Flint Run	3068	100-YR	4935.00	762.39	775.57		776.87	0.001950	9.69	769.83	158.00	0.50
Flint Run	2575	100-YR	4935.00	762.71	774.99		775.96	0.001390	8.09	784.93	141.76	0.44
Flint Run	2297	100-YR	4935.00	762.80	773.41		775.29	0.003503	11.11	494.45	93.58	0.65
Flint Run	1852	100-YR	4935.00	762.10	773.13		773.96	0.001834	7.94	956.55	248.30	0.49
Flint Run	1300	100-YR	4935.00	761.05	772.60		773.23	0.000986	6.57	968.72	203.78	0.36
Flint Run	853	100-YR	4935.00	757.87	771.28	767.24	772.55	0.002092	9.41	780.14	280.96	0.49
Flint Run	540	100-YR	4935.00	758.52	770.68	766.58	771.91	0.001929	8.97	649.23	212.78	0.48
Flint Run	0	100-YR	4935.00	756.03	767.88	766.01	770.27	0.004601	12.41	397.73	42.90	0.72

AECOM

PROJECT

PANDORA COMPRESSOR STATION, MOPA-D001 PIPELINE AND MOPA-S007A PIPELINE PROJECT

DODDRIDGE COUNTY, WEST VIRGINIA

CLIENT

EQT GATHERING, LLC

BRIDGEPORT, WEST VIRGINIA

CONSULTANT

AECOM TECHNICAL SERVICES, INC.
150 CLAY STREET, SUITE 430
MORGANTOWN, WV 26501
304.292.8145 tel 304.292.8148 fax
www.aecom.com

REGISTRATION

KEY PLAN

PROJECT NUMBER

60302874

SHEET TITLE

H&H EXHIBIT - FLINT RUN
100-YR ANALYSIS

SHEET NUMBER

PAGE 3 OF 3

ARCH D 24" x 36"
Approved:MH
Checked:CJS
Designer: JBN
Project Management Initials:

Printed on ___% Post-Consumer Recycled Content Paper

ATTACHMENT A

By: JLT 9/24/2013
Chk: PPT 9/24/2013

A1/5

NSS - Pandora.txt

National Streamflow Statistics Program
Version 5
Based on Techniques and Methods Book 4-A6
Equations from database C:\Program Files (x86)\NSS\data\NSS_v6_2013-08-28.mdb
Updated by tkoenig 8/28/2013 at 04:10:29 PM Add 2 new params for AR 2008-5065

Site: Pandora, West_Virginia
User:
Date: Wednesday, September 25, 2013 01:51 PM

Equations for West_Virginia developed using English units

Rural Estimate: Rural 1
Basin Drainage Area: 16.7 square miles
1 Region
Region: Peak_Flow_Western_Plateaus_Region_2010_5033
Drainage_Area = 16.7 square miles
Crippen & Bue Region 4

Results for: Rural 1

Equations used:
PK1_5 = 97.8*DRNAREA^0.741
PK2 = 129*DRNAREA^0.730
PK5 = 221*DRNAREA^0.710
PK10 = 292*DRNAREA^0.699
PK25 = 391*DRNAREA^0.688
PK50 = 472*DRNAREA^0.681
PK100 = 557*DRNAREA^0.674
PK200 = 647*DRNAREA^0.668
PK500 = 775*DRNAREA^0.661

Statistic	Value, cfs	Standard Error, %	Equivalent Years
PK1_5	787	34	2.8
PK2	1010	32	2.8
PK5	1630	30	4.4
PK10	2090	30	5.9
PK25	2710	30	7.9
PK50	3210	31	9.1
PK100	3710	33	10
PK200	4240	34	11
PK500	4980	36	11

maximum: 31900 (for C&B region 4)

FOR CONSERVATIVE Q_{100}, CALCULATED VALUE ADJUSTED WITH STANDARD ERROR ∴

(3710 CFS)(1.33) = 4934.3 ≈ 4935 CFS

USE IN HEC-RAS MODEL

A2/5

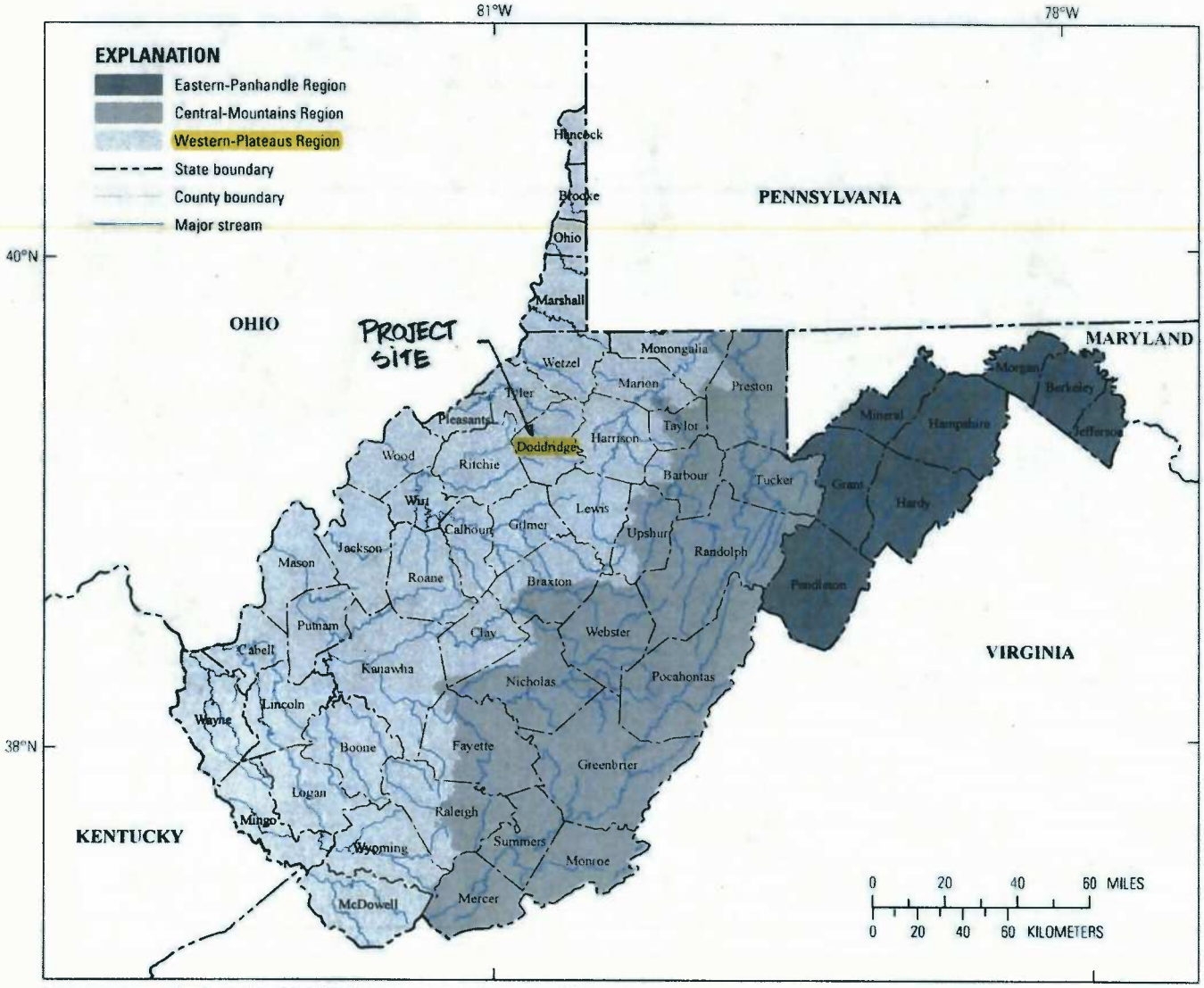

Base from U.S. Geological Survey 1:100,000 digital line graphics for state boundaries and streams and from the West Virginia Department of Environmental Protection 1:24,000 digital data for county boundaries. Universal Transverse Mercator projection, zone 17, NAD 83.

Figure 4. The Eastern Panhandle, Central Mountains, and Western Plateaus Regions of West Virginia for which equations for estimation of flood frequency discharges were developed in this study.

A3/5

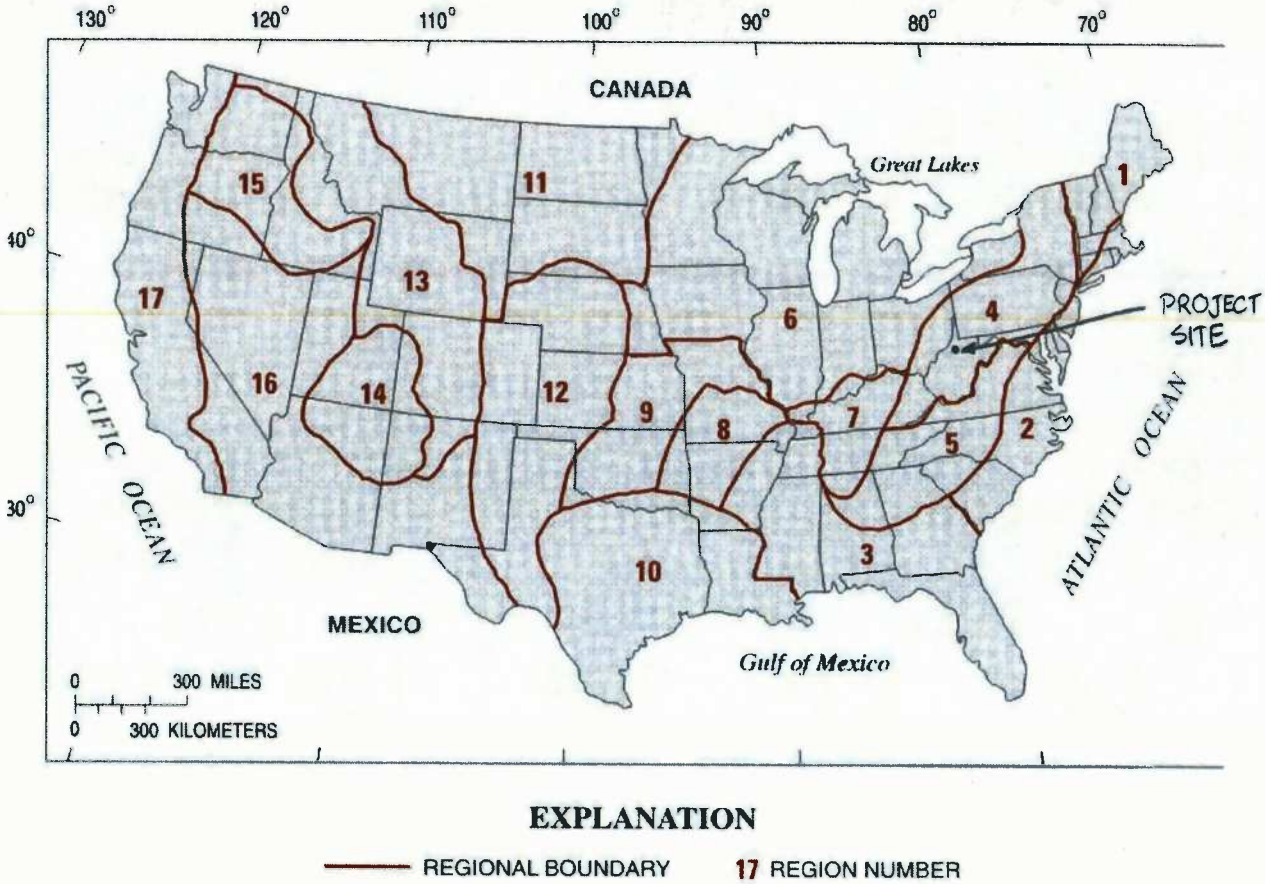

Figure 3. Map of the conterminous United States showing flood-region boundaries (modified from Crippen and Bue, 1977).

Table 4. Equations used to estimate selected flood-frequency discharges for streams in the Eastern Panhandle, Central Mountains, and Western Plateaus Regions of West Virginia.

[PK(n_n), peak discharge in cubic feet per second for the (n.n)-year recurrence interval; PK(n), peak discharge in cubic feet per second for the (n)-year recurrence interval; %, percent; AOP, annual-occurrence probability; DRNAREA, drainage area in square miles]

Equation	Standard error of the model, in percent	Average standard error of sampling, in percent	Average prediction error, in percent	Equivalent years of record, unitless
Eastern Panhandle Region (Range in DRNAREA from 0.21 to 1,461 for 57 streamgage stations)				
PK1_1(90%AOP) = 29.6 DRNAREA $^{0.818}$	43.4	10.3	44.8	3.4
PK1_5(67%AOP) = 46.4 DRNAREA $^{0.828}$	35.7	8.9	36.9	3.3
PK2(50%AOP) = 59.8 DRNAREA $^{0.832}$	32.1	8.6	33.4	4.1
PK5(20%AOP) = 105 DRNAREA $^{0.838}$	25.6	8.9	27.2	10.6
PK10(10%AOP) = 145 DRNAREA $^{0.842}$	22.5	9.5	24.5	19.1
PK25(4%AOP) = 204 DRNAREA $^{0.848}$	19.7	10.3	22.4	34.1
PK50(2%AOP) = 254 DRNAREA $^{0.852}$	18.6	11.1	21.7	46.1
PK100(1%AOP) = 307 DRNAREA $^{0.855}$	18.3	11.6	21.7	56.7
PK200(0.5%AOP) = 365 DRNAREA $^{0.859}$	18.4	12.4	22.4	64.7
PK500(0.2%AOP) = 447 DRNAREA $^{0.864}$	19.4	13.5	23.8	70.9
Central Mountains Region (Range in DRNAREA from 0.10 to 1,619 for 83 streamgage stations)				
PK1_1(90%AOP) = 33.4 DRNAREA $^{0.914}$	40.0	8.3	41.0	2.4
PK1_5(67%AOP) = 53.8 DRNAREA $^{0.887}$	34.6	7.3	35.4	2.0
PK2(50%AOP) = 69.4 DRNAREA $^{0.873}$	33.4	7.3	34.2	2.1
PK5(20%AOP) = 116 DRNAREA $^{0.845}$	34.1	8.0	35.1	3.2
PK10(10%AOP) = 153 DRNAREA $^{0.831}$	36.3	8.6	37.4	4.0
PK25(4%AOP) = 206 DRNAREA $^{0.816}$	39.9	9.8	41.2	4.8
PK50(2%AOP) = 250 DRNAREA $^{0.807}$	42.9	10.6	44.4	5.3
PK100(1%AOP) = 297 DRNAREA $^{0.800}$	46.2	11.3	47.9	5.6
PK200(0.5%AOP) = 347 DRNAREA $^{0.793}$	49.7	12.0	51.5	5.9
PK500(0.2%AOP) = 420 DRNAREA $^{0.785}$	54.3	13.1	56.3	6.1
Western Plateaus Region (Range in DRNAREA from 0.13 to 1,516 for 106 streamgage stations)				
PK1_1(90%AOP) = 56.9 DRNAREA $^{0.763}$	38.2	7.6	39.1	3.8
PK1_5(67%AOP) = 97.8 DRNAREA $^{0.741}$	33.4	6.5	34.1	2.8
PK2(50%AOP) = 129 DRNAREA $^{0.730}$	31.6	6.1	32.2	2.8
PK5(20%AOP) = 221 DRNAREA $^{0.710}$	29.3	6.5	30.0	4.4
PK10(10%AOP) = 292 DRNAREA $^{0.699}$	28.9	6.5	29.7	5.9
PK25(4%AOP) = 391 DRNAREA $^{0.688}$	29.4	7.3	30.3	7.9
PK50(2%AOP) = 472 DRNAREA $^{0.681}$	30.2	7.6	31.3	9.1
PK100(1%AOP) = 557 DRNAREA $^{0.674}$	31.4	8.0	32.5	10.1
PK200(0.5%AOP) = 647 DRNAREA $^{0.668}$	32.7	8.3	33.9	10.8
PK500(0.2%AOP) = 775 DRNAREA $^{0.661}$	34.8	8.9	36.1	11.4

A5/5

EQT-PANDORA
FLOODPLAIN ANALYSIS
HYDROLOGY - FLINT RUN

DOWNSTREAM FLOW AREA = 16.7 mi²

0 2500 5000 FT
SCALE: 1" = 2500'

BY: JLT 9/24/2013
CHK: PPT 9/24/2013

ATTACHMENT B

B1/4

FlintRun.rep

HEC-RAS Version 4.1.0 Jan 2010
U.S. Army Corps of Engineers
Hydrologic Engineering Center
609 Second Street
Davis, California

```
X     X  XXXXXX   XXXX       XXXX       XX      XXXX
X     X  X       X    X     X   X     X  X    X
X     X  X       X          X   X    X    X   X
XXXXXXX  XXXX    X       XXX XXXX    XXXXXX    XXXX
X     X  X       X           X  X    X    X        X
X     X  X       X    X      X   X   X    X        X
X     X  XXXXXX   XXXX       X    X  X    X   XXXXX
```

****

PROJECT DATA
Project Title: Flint Run
Project File : FlintRun.prj
Run Date and Time: 9/26/2013 11:33:27 AM

Project in English units

****

PLAN DATA

Plan Title: Existing Conditions
Plan File : p:\Environment\Prvfiles\COMMON\EQT Corporation\Pandora\Floodplain Permit\H&H Analysis\HEC-RAS\FlintRun.p03

Geometry Title: Flint Run-Combined
Geometry File : p:\Environment\Prvfiles\COMMON\EQT Corporation\Pandora\Floodplain Permit\H&H Analysis\HEC-RAS\FlintRun.g01

Flow Title : Flow 01
Flow File : p:\Environment\Prvfiles\COMMON\EQT Corporation\Pandora\Floodplain Permit\H&H Analysis\HEC-RAS\FlintRun.f01

Plan Summary Information:

Number of:					
Cross Sections	=	8	Multiple Openings	=	0
Culverts	=	0	Inline Structures	=	0
Bridges	=	0	Lateral Structures	=	0

Computational Information
Water surface calculation tolerance = 0.01
Critical depth calculation tolerance = 0.01
Maximum number of iterations = 20
Maximum difference tolerance = 0.3
Flow tolerance factor = 0.001

Computation Options
Critical depth computed only where necessary
Conveyance Calculation Method: At breaks in n values only
Friction Slope Method: Average Conveyance
Computational Flow Regime: Subcritical Flow

****

FLOW DATA

Flow Title: Flow 01
Flow File : p:\Environment\Prvfiles\COMMON\EQT Corporation\Pandora\Floodplain Permit\H&H Analysis\HEC-RAS\FlintRun.f01

Flow Data (cfs)

River	Reach	RS	100-YR
Alignment - Flin	Flint Run	3068	4935

Boundary Conditions

River	Reach	Profile	Upstream	Downstream
Alignment - Flin	Flint Run	100-YR		Normal S = 0.0046

****

GEOMETRY DATA

Geometry Title: Flint Run-Combined
Geometry File : p:\Environment\Prvfiles\COMMON\EQT Corporation\Pandora\Floodplain Permit\H&H Analysis\HEC-RAS\FlintRun.g01

CROSS SECTION

RIVER: Alignment - Flin

By: JLT 9/26/2013
Chk: DDT 9/26/2013

REACH: Flint Run RS: 3068

INPUT
Description:
Station Elevation Data num= 19

Sta	Elev	Sta	Elev	Sta	Elev	Sta	Elev	Sta	Elev
-165.3	782.81	-155	780	-4.5	770.49	-4.5	766.72	-4.3	764.88
-4.3	764.77	-3.9	764.7	0	762.39	27.6	764.85	28.2	764.9
28.3	764.91	32.5	765.82	34.5	768.5	34.5	770	37.4	770
73.4	775.61	101.9	780	104.3	781.64	105.6	782.49		

Manning's n Values num= 3

Sta	n Val	Sta	n Val	Sta	n Val
-165.3	.06	-4.5	.03	34.5	.1

Bank Sta: Left	Right	Lengths: Left	Channel	Right	Coeff Contr.	Expan.
-4.5	34.5	506	493.1	482	.1	.3

CROSS SECTION

RIVER: Alignment - Flin
REACH: Flint Run RS: 2575

INPUT
Description:
Station Elevation Data num= 25

Sta	Elev	Sta	Elev	Sta	Elev	Sta	Elev	Sta	Elev
-175.5	781.58	-170.3	780	-170	779.99	-141.6	777.8	-35.7	770
-35.1	770	-35.1	768.75	-33.8	767.94	-29.6	764.8	-23	764.3
0	762.71	1.4	763.98	2.8	764.21	6.4	764.83	8.3	764.92
11.8	765.11	14.8	765.53	18.5	766.73	20.3	768.7	21.5	768.69
21.5	771.5	51.9	777.8	62.8	780	66.7	781.09	68.9	781.72

Manning's n Values num= 3

Sta	n Val	Sta	n Val	Sta	n Val
-175.5	.1	-35.1	.03	21.5	.06

Bank Sta: Left	Right	Lengths: Left	Channel	Right	Coeff Contr.	Expan.
-35.1	21.5	285	278.48	171	.1	.3

CROSS SECTION

RIVER: Alignment - Flin
REACH: Flint Run RS: 2297

INPUT
Description:
Station Elevation Data num= 24

Sta	Elev	Sta	Elev	Sta	Elev	Sta	Elev	Sta	Elev
-32.1	780.29	-31.6	780	-28.2	777.73	-18.4	771.26	-18.4	764.89
-14.9	764.39	0	762.8	5.4	763.4	19.6	764.84	20.9	765.26
22	766.36	29.5	767.77	30.1	767.62	30.1	770.75	43.1	771.57
50.9	772.04	100.3	775.26	103.6	775.44	110.2	775.86	139.9	777.58
173.8	779.83	174.4	779.87	176.2	780	184.8	781.51		

Manning's n Values num= 3

Sta	n Val	Sta	n Val	Sta	n Val
-32.1	.1	-18.4	.03	30.1	.06

Bank Sta: Left	Right	Lengths: Left	Channel	Right	Coeff Contr.	Expan.
-18.4	30.1	477	444.48	80	.1	.3

CROSS SECTION

RIVER: Alignment - Flin
REACH: Flint Run RS: 1852

INPUT
Description:
Station Elevation Data num= 65

Sta	Elev	Sta	Elev	Sta	Elev	Sta	Elev	Sta	Elev
-26.1	783.22	-22.5	780	-12.3	771.07	-11.1	770	-9.7	770
-9.7	763.66	-8.7	763.15	-7.9	763.04	0	762.1	1.2	762.22
9.2	763.16	13.1	763.78	31	766.71	42.8	766.51	49.5	766.34
53.2	768.81	53.2	770	87.6	770.18	89.5	770.18	90.4	770.19
91.2	770.19	111.7	770.22	112.9	770.23	114.1	770.23	115.2	770.24
140.7	770.24	153.7	770.3	158	770.3	158.8	770.31	166.9	770.32
353.5	778.18	355.2	778.22	358.2	778.33	362	778.42	365.3	778.51
366	778.52	369.3	778.63	374.5	778.76	375	778.77	377.4	778.85
382.3	778.96	385	779.03	385.3	779.04	387.3	779.09	389.1	779.13
390.8	779.17	391.3	779.18	394.4	779.25	401	779.33	403.8	779.37

404.5	779.37	405.2	779.38	410.1	779.57	414	779.71	414.8	779.74
421.1	779.99	421.4	779.99	422.2	780	428.3	780.09	429.9	780.1
431.1	780.11	432.9	780.15	436.9	780.21	437.9	780.22	440	780.25

Manning's n Values num= 3

Sta	n Val	Sta	n Val	Sta	n Val
-26.1	.1	-9.7	.03	53.2	.06

Bank Sta: Left	Right	Lengths: Left	Channel	Right	Coeff Contr.	Expan.
-9.7	53.2	583	551.79	81	.1	.3

CROSS SECTION

RIVER: Alignment - Flin
REACH: Flint Run RS: 1300

INPUT
Description:
Station Elevation Data num= 26

Sta	Elev	Sta	Elev	Sta	Elev	Sta	Elev	Sta	Elev
-128.8	783.16	-125.3	780.8	-124.2	780	-122.4	778.94	-107.2	770
-52.6	770	-52.6	763.97	-52	763.98	-47.5	762.6	-34.6	762.32
-24.8	762.19	-7.5	762	-7	761.89	-5.6	761.61	-3.8	761.37
-.1	761.05	2.8	761.28	5	761.43	5.4	762.04	9.5	762.92
14.2	764.35	15.4	764.36	15.4	770	31.6	770	264.1	780
272.5	782.78								

Manning's n Values num= 3

Sta	n Val	Sta	n Val	Sta	n Val
-128.8	.06	-52.6	.03	15.4	.06

Bank Sta: Left	Right	Lengths: Left	Channel	Right	Coeff Contr.	Expan.
-52.6	15.4	421	447.36	463	.1	.3

CROSS SECTION

RIVER: Alignment - Flin
REACH: Flint Run RS: 853

INPUT
Description:
Station Elevation Data num= 26

Sta	Elev	Sta	Elev	Sta	Elev	Sta	Elev	Sta	Elev
-211.1	782.59	-207.5	780	-193.7	771.46	-191.3	770	-26.9	770
-26.9	764.22	-25.3	763.06	-23.4	759.93	-20.4	759.55	0	757.87
4.3	759.5	9.7	759.91	13.2	763.24	14.7	764.75	14.7	770
65.5	770	68.3	770.02	75.5	770.02	98.2	772.39	102.3	772.74
122	775.26	129.2	776.04	135.6	776.7	137	776.86	159.3	780
164.4	782.75								

Manning's n Values num= 3

Sta	n Val	Sta	n Val	Sta	n Val
-211.1	.06	-26.9	.03	14.7	.06

Bank Sta: Left	Right	Lengths: Left	Channel	Right	Coeff Contr.	Expan.
-26.9	14.7	170	313.02	492	.1	.3

CROSS SECTION

RIVER: Alignment - Flin
REACH: Flint Run RS: 540

INPUT
Description:
Station Elevation Data num= 32

Sta	Elev	Sta	Elev	Sta	Elev	Sta	Elev	Sta	Elev
-248.5	783.77	-243.5	782.38	-237.9	781.02	-234.2	780.02	-234.1	780
-234	780	-228.8	779.36	-224.6	778.8	-214.4	777.48	-197.2	775.1
-188.3	773.91	-162.4	770.32	-160.6	770.07	-160	770	-36	770
-36	764.36	-31.1	759.98	-30.2	759.86	-29.8	759.83	0	758.52
2	758.67	5.6	759.63	7.6	760.03	14	764.25	14	770
44.9	770	47.7	770.67	74.1	776.45	87.2	779.35	87.8	779.49
90.4	780	98.2	781.67						

Manning's n Values num= 3

Sta	n Val	Sta	n Val	Sta	n Val
-248.5	.06	-36	.03	14	.1

Bank Sta: Left	Right	Lengths: Left	Channel	Right	Coeff Contr.	Expan.
-36	14	295	539.94	618	.1	.3

CROSS SECTION

RIVER: Alignment - Flin
REACH: Flint Run RS: 0

INPUT
Description:
Station Elevation Data num= 22

Sta	Elev	Sta	Elev	Sta	Elev	Sta	Elev	Sta	Elev
-241.4	781.11	-239.3	780	-237.8	779.29	-219.3	770	-85	769.65
-21.7	769.65	-21.7	761.72	-21.4	761.64	-12.7	757.87	-12.2	757.8
0	756.03	1.1	756.17	9.7	757.89	9.8	757.91	10.6	758.34
19.5	763.13	21.2	763.33	21.2	770	49.2	770	52.4	771.09
79.7	780	82.6	781.92						

Manning's n Values num= 3

Sta	n Val	Sta	n Val	Sta	n Val
-241.4	.06	-21.7	.03	21.2	.1

Bank Sta: Left	Right	Coeff Contr.	Expan.
-21.7	21.2	.1	.3

SUMMARY OF MANNING'S N VALUES

River:Alignment - Flin

Reach	River Sta.	n1	n2	n3
Flint Run	3068	.06	.03	.1
Flint Run	2575	.1	.03	.06
Flint Run	2297	.1	.03	.06
Flint Run	1852	.1	.03	.06
Flint Run	1300	.06	.03	.06
Flint Run	853	.06	.03	.06
Flint Run	540	.06	.03	.1
Flint Run	0	.06	.03	.1

SUMMARY OF REACH LENGTHS

River: Alignment - Flin

Reach	River Sta.	Left	Channel	Right
Flint Run	3068	506	493.1	482
Flint Run	2575	285	278.48	171
Flint Run	2297	477	444.48	80
Flint Run	1852	583	551.79	81
Flint Run	1300	421	447.36	463
Flint Run	853	170	313.02	492
Flint Run	540	295	539.94	618
Flint Run	0			

SUMMARY OF CONTRACTION AND EXPANSION COEFFICIENTS
River: Alignment - Flin

Reach	River Sta.	Contr.	Expan.
Flint Run	3068	.1	.3
Flint Run	2575	.1	.3
Flint Run	2297	.1	.3
Flint Run	1852	.1	.3
Flint Run	1300	.1	.3
Flint Run	853	.1	.3
Flint Run	540	.1	.3
Flint Run	0	.1	.3

AECOM
Gulf Tower, 707 Grant Street, 5th Floor
Pittsburgh, PA 15219

412.395.8888 tel
412.297.5000 fax

Spill Prevention Plan

To enhance and sustain the world's built, natural and social environments

SPILL PREPAREDNESS, PREVENTION, AND COUNTERMEASURES PLAN FOR CONSTRUCTION ACTIVITIES

1.1 SPILL PREVENTION METHODS

Construction activities related to natural gas pipelines, well pads and aboveground facilities sometimes require storage of hazardous and non-hazardous products and wastes. All efforts will be made to prevent spills of any amount of these products. The scope of this plan is intended to cover activities related to construction of aboveground facilities, associated pipelines and appurtenances. The following items will be followed to help avoid spills and minimize the impact of spills that accidentally occur:

- All employees handling fuels and other hazardous materials will be properly trained. All equipment is in good operating order and inspected on a regular basis.
- Fuel trucks transporting fuel to on-site equipment travel only on approved access roads; Concrete coating activities are not performed within 100 feet of a wetland or waterbody boundary, unless the location is an existing industrial site designated for such use.
- Bulk quantities of both diesel fuel and gasoline may be stored at the work area in aboveground tanks, which will be diked or be of double-wall secondary containment design, or smaller containers. No underground tanks will be used. A Material Safety Data Sheet for each hazardous material will be on site.
- Fuel will be stored at the equipment staging area within secondary containment and as much as practical all equipment will be refueled there. Any equipment that must be refueled in the field will be fueled from tanks carried to the work area and returned to secondary containment when refueling is complete.
- Lesser quantities of fuel and solvents and lubricants (i.e., motor oils, hydraulic fluid) may be stored at the work area as necessary to service equipment provided that this storage does not conflict with other parts of this plan. Secondary containment will be provided for these storage areas.
- All fuel storage areas will be located at least 200 feet from active private water wells, and at least 400 feet from municipal water wells. Equipment servicing, lubricating, and refueling will also be in accordance with these requirements whenever possible.
- Use of hazardous materials for vehicle maintenance will follow the same requirements mentioned above for equipment refueling. Impervious or sorbent materials will be placed under the work area before the work begins. Additional sorbent materials will also be readily available. Waste materials created during maintenance (i.e., used oil) will be collected for proper disposal. The work site and the vehicle will be inspected after the maintenance work is complete to ensure that all hazardous materials are properly contained. All waste material, including partially used or empty containers, discarded parts, dirty rags, and used sorbent material, as well as discarded hazardous materials containers (i.e., oil cans, grease tubes) will be collected and placed in open-top drums for proper disposal.

- All motor fuel, lube oil, chemicals, and other polluting substances will be tightly sealed and clearly labeled during transportation and storage.
- Fuel trucks, pumps, mechanics' vehicles, and contractor personnel vehicles will be equipped with spill kits containing absorbent materials approved for petroleum products.
- Runoff resulting from construction equipment washing operations will not be permitted to directly enter any waterbody or wetland area.
- Construction equipment, vehicles, materials, hazardous materials, chemicals, fuels, lubricating oils, and petroleum products will be parked, stored, or serviced 100 feet from all waterbodies and wetlands when not in use and when possible.

1.2 MITIGATION AND CLEANUP METHODS

In the event of a spill, the following will occur:

- the source will be immediately stopped;
- the spill will be contained by placing sorbent booms or constructing dikes;
- the spill will be collected with sorbent materials, skimmed off water surfaces with booms, and/or the contaminated soil will be excavated; and the waste materials will be properly disposed in accordance with EQT's policy and agency-approved facilities, as required;
- after completing cleanup as coordinated with the necessary contacts, the affected areas will be restored as close as possible to their previous conditions.

1.3 NOTIFICATION

Any spill must be reported immediately to one of the following EQT employees, who will then report the spill to the spill hotline:

Name	Office (7 am-5 pm; M-F)	Evenings and Weekends
Megan Landfried	304-848-0061	304-841-2086

For spills in West Virginia:

- In the event of an emergency, a spill or an accidental discharge, an EQT employee listed above should call immediately : **800.642.3074**

For all spills:

The following information will be provided to the applicable spill reporting hotline:

- Latitude and longitude of spill - degrees/minutes/seconds format is preferred
- Description of where the spill occurred – district and county, nearest roadway intersection
- Time the spill was first identified
- The amount of the spill
- The name of the affected water resource if known (if applicable)

- Description of containment measures and cleanup measures

1.4 STATE AND FEDERAL AGENCY CONTACT INFORMATION

West Virginia

- WVDEP Central Office (Charleston): 304.926.0470 or 0495
- WVDEP Report a Spill or Accidental Discharge 800.642.3074 (Available 24 hours a day, seven days per week)
- WVDEP Fairmont Office: 304.368.3960

Doddridge County

- Emergency Management Coordinator: 304.844.7390

Federal

- National Response Center: 800.424.8802

AECOM
Gulf Tower, 707 Grant Street, 5th Floor
Pittsburgh, PA 15219

412.395.8888 tel
412.297.5000 fax

Doddridge County Floodplain Development Permit Application

To enhance and sustain the world's built, natural and social environments

DODDRIDGE COUNTY
FLOODPLAIN DEVELOPMENT PERMIT APPLICATION

SECTION 1: GENERAL PROVISIONS (APPLICANT TO READ AND SIGN)

1. No work may start until a permit is issued.
2. The permit may be revoked if any false statements are made herein.
3. If revoked, all work must cease until permit is re-issued.
4. Development shall not be used or occupied until a Certificate of Compliance is issued.
5. The permit will expire if no work is commenced within six months of issuance.
6. Applicant is hereby informed that other permits may be required to fulfill local, state, and federal requirements.
7. Applicant hereby gives consent to the Floodplain Administrator/Manager or his/her representative to make inspections to verify compliance.
8. **I, THE APPLICANT CERTIFY THAT ALL STATEMENTS HEREIN AND IN ATTACHMENTS TO THIS APPLICATION ARE, TO THE BEST OF MY KNOWLEDGE, TRUE AND ACCURATE.**

APPLICANT'S SIGNATURE Megan E Jarrett

DATE 10/21/13

SECTION 2: PROPOSE DEVELOPMENT (TO BE COMPLETED BY APPLICANT).

IF THE APPLICANT IS NOT A NATURAL PERSON, THE NAME, ADDRESS, AND TELEPHONE NUMBER OF A NATURAL PERSON WHO SHALL BE APPOINTED BY THE APPLICANT TO RECEIVE NOTICE PURSUANT TO ANY PROVISION OF THE CURRENT DODDRIDGE COUNTY FLOODPLAIN ORDINANCE.

APPLICANT'S NAME: EQT GATHERING LLC
ADDRESS: 115 Professional Place, Bridgeport, WV, 26330
TELEPHONE NUMBER: 304-848-0061

BUILDER'S NAME: EQT Gathering, LLC
ADDRESS: 115 Professional Place, Bridgeport, WV 26330
TELEPHONE NUMBER: 304-848-0061

ENGINEER'S NAME: AECOM
ADDRESS: 707 Grant Street, 5th Floor, Pittsburgh, PA 15219
TELEHONE NUMBER: 412-297-4474

PROJECT LOCATION: Big Flint

NAME OF SURFACE OWNER/OWNERS (IF NOT THE APPLICANT)_____

_____

ADDRESS OF SURFACE OWNER/OWNERS (IF NOT THE APPLICANT)_____

_____

DISTRICT:GRANT
DATE/FROM WHOM PROPERTY PURCHASED: July 18, 2013 Juanita Krafft et al & July 18, 2013 Willaims, Mark D. & Eileen J.
LAND BOOK DESCRIPTION: BRUSH RUN 69 AC & BIG FLINT 59.75 AC
DEED BOOK REFERENCE: DB 271 x 53 & DB 274 x 721
TAX MAP REFERENCE: P/O TMP 06-07 and P/O TMP 06-13
EXISTING BUILDINGS/USES OF PROPERTY: NONE ON PURCHASED PROPERTY
NAME OF AT LEAST ONE ADULT RESIDING IN EACH RESIDENCE LOCATED UPON THE SUBJECT PROPERTY: N/A
ADDRESS OF AT LEAST ONE ADULT RESIDING IN EACH RESIDENCE LOCATED UPON THE SUBJECT PROPERTY: N/A

To avoid delay in processing the application, please provide enough information to easily identify the project location. Please see the project location map.

DESCRIPTION OF WORK (CHECK ALL APPLICABLE BOXES)

A. STRUCTURAL DEVELOPMENT

ACTIVITY	STRUCTURAL TYPE

[x]	New Structure	[]	Residential (1 – 4 Family)
[]	Addition	[]	Residential (more than 4 Family)
[]	Alteration	[x]	Non-residential (floodproofing)
[]	Relocation	[]	Combined Use (res. & com.)
[]	Demolition	[]	Replacement
[]	Manufactured/Mobil Home		

B. OTHER DEVEOPLMENT ACTIVITIES:

[x] Fill [] Mining [] Drilling [] Pipelining
[x] Grading
[x] Excavation (except for STRUCTURAL DEVELOPMENT checked above)
[x] Watercourse Altercation (including dredging and channel modification)
[x] Drainage Improvements (including culvert work)
[x] Road, Street, or Bridge Construction
[] Subdivision (including new expansion)
[] Individual Water or Sewer System
[] Other (please specify)

_____

C. STANDARD SITE PLAN OR SKETCH

1. **SUBMIT ALL STANDARD SITE PLANS, IF ANY HAVE BEEN PREPARED.**
2. **IF STANDARD SITE PLANS HAVE NOT BEEN PREPARED:**
   SKETCH ON A SEPARATE 8 ½ X 11 INCH SHEET OF PAPER THE SHAPE AND LOCATION OF THE LOT. SHOW THE LOCATION OF THE INTENDED CONSTRUCTION OR LAND USE INDICATING BUILDING SETBACKS, SIZE & HEIGHT. IDENTIFY EXISTING BUILDINGS, STRUCTURES OR LAND USES ON THE PROPERTY.
3. **SIGN AND DATE THE SKETCH.**

ACTUAL TOTAL CONSTRUCTION COSTS OF THE COMPLETE DEVELOPMENT IRRESPECTIVE OF WHETHER ALL OR ANY PART OF THE SUBJECT PROPOSED CONSTRUCTION PROJECT IS WITHIN THE FLOODPLAIN $ 300,000.00

D. ADJACENT AND/OR AFFECTED LANDOWNERS:

1. **NAME AND ADDRESS OF ALL OWNERS OF SURFACE TRACTS ADJACENT TO THE AREA**

OF THE SURFACE TRACT (UP & DOWN STREAM) UPON WHICH THE PROPOSED ACTIVITY WILL OCCUR AND ALL OTHER SURFACE OWNERS UP & DOWN STREAM) WHO OWN PROPERTY THAT MAY BE AFFECTED BY FLOODING AS IS DEMONSTRATED BY A FLOODPLAIN STUDY OR SURVEY (IF ONE HAS BEEN COMPLETED).

NAME: Williams, Mark & Eileen
ADDRESS: 8134 Big Flint
West Union, WV 26456

NAME: Herschel Thomas
ADDRESS: 114 Appie Way
West Union, WV 26456

NAME: Cecil Radcliff
ADDRESS: Rt 2 Box 211
West Union, WV 26456

NAME: Elizabeth Connor
ADDRESS: 501 Brush Run
West Union, WV 26456

NAME: Connie Sue Martin
ADDRESS: HC 67 Box 80
West Union, WV 26456

NAME: Juanita M. Krafft et al
ADDRESS: 726 Brush Run
West Union, WV 26456

NAME: Wilson, Monty & Pamela
ADDRESS: 2290 Union School Road
McBee, SC 29101

NAME: McIntyre, Dorthella *
ADDRESS: HC 67 Box 69 A
West Union, WV 26456

NAME: Chestnut Grove Church *
C/0: James E. Williams, Trustee
ADDRESS: Big Flint Road
Smithburg, WV 26436

NAME: Stephen W & Remonda L Trent *
ADDRESS: 14 Millbrook Road
Bridgeport, WV 26330

Toby D. Stanley
HC 67, Box 68
West Union, WV 26456

1. **NAME AND ADDRESS OF AT LEAST ONE ADULT RESIDING IN EACH RESIDENCE LOCATED UPON ANY ADJACENT PROPERTY AT THE TIME THE FLOODPLAIN PERMIT APPLICATION IS FILED AND THE NAME AND ADDRESS OF AT LEAST ONE ADULT RESIDING IN ANY HOME ON ANY PROPERTY THAT MAY BE AFFECTED BY FLOODING AS IS DEMONSTRATED BY A FLOODPLAIN STUDY OR SURVEY.**

NAME: Williams, Mark & Eileen
ADDRESS: 8134 Big Flint
West Union, WV 26456

NAME: Herschel Thomas
ADDRESS: 114 Appie Way
West Union, WV 26456

NAME: Cecil Radcliff

NAME: Elizabeth Connor

ADDRESS: Rt 2 Box 211
West Union, WV 26456

NAME: Connie Sue Martin
ADDRESS: HC 67 Box 80
West Union, WV 26456

NAME: Wilson, Monty & Pamela
ADDRESS: 2290 Union School Road
McBee, SC 29101

NAME: Chestnut Grove Church
C/0: James E. Williams, Trustee
ADDRESS: Big Flint Road
Smithburg, WV 26436

ADDRESS: 501 Brush Run
West Union, WV 26456

NAME: Juanita M. Krafft et al
ADDRESS: 726 Brush Run
West Union, WV 26456

NAME: McIntyre, Dorthella
ADDRESS: HC 67 Box 69 A
West Union, WV 26456

NAME: Stephen W & Remonda L Trent
ADDRESS: 14 Millbrook Road
Bridgeport, WV 26330

E. CONFIRMATION FORM

THE APPLICANT ACKNOWLEDGES, AGREES, AND CONFIRMS THAT HE/IT WILL PAY WITHIN 30 DAYS OF RECEIPT OF INVOICE BY THE COUNTY FOR ALL EXPENSES RELATIVE TO THE PERMIT APPLICATION PROCESS GREATER THAN THE REQUIRED DEPOSIT FOR EXPENSES INCLUDING:

(A) PERSONAL SERVICE OF PROCESS BY THE DODDRIDGE COUNTY SHERIFF AT THE RATES PERMITTED BY LAW FOR SUCH SERVICE.

(B) SERVICE BY CERTIFIED MAIL RETURN RECEIPT REQUESTED.

(C) PUBLICATION.

(D) COURT REPORTING SERVICES AT ANY HEARINGS REQUESTED BY THE APPLICANT.

(E) CONSULTANTS AND/OR HEARING EXPERTS UTILIZED BY DODDRIDGE COUNTY FLOODPLAIN ADMINISTRATOR/MANAGER OR FLOODPLAIN APPEALS BOARD FOR REVIEW OF MATERIALS AND/OR TESTIMONY REGARDING THE EFFICACY OF GRANTING OR DENYING THE APPLICANT'S FLOODPLAIN PERMIT.

NAME (PRINT): Megan E. Landfried

SIGNATURE: Megan E. Landfried **DATE:** 10/21/13

After completing SECTION 2, APPLICANT should submit form to Floodplain Administrator/Manager or his/her representative for review.

SECTION 3: FLOODPLAIN DETERMINATION (to be completed by Floodplain Administrator/Manager or his/her representative)

THE PROPOSED DEVELOPMENT:

THE PROPOSED DEVELOPMENT IS LOCATED ON:

FIRM Panel: 130

Dated: 10/04/2011

[] Is **NOT** located in a Specific Flood Hazard Area (Notify applicant that the application review is complete and **NO FLOOPLAIN DEVELOPMENT PERMIT IS REQUIRED**).

[X] Is located in Special Flood Hazard Area.

FIRM zone designation A

100-Year flood elevation is: SEE ATTACHMENTS NGVD ~~(MSL)~~

[] Unavailable

[] The proposed development is located in a floodway.

FBFM Panel No._____ Dated_____

[] See section 4 for additional instructions.

SIGNED Dan Wellings **DATE** 12/02/2013

SECTION 4: ADDITIONAL INFORMATION REQUIRED (To be completed by Floodplain Administrator/Manager or his/her representative)

The applicant must submit the documents checked below before the application can be processed.

[] A plan showing the location of all existing structures, water bodies, adjacent roads, lot dimensions and proposed development.

[] Development plans, drawn to scale, and specifications, including where applicable: details for anchoring structures, storage tanks, proposed elevation of lowest floor, (including basement or crawl space), types of water resistant materials used below the first floor, details of flood proffing of utilities located below the first floor and details of enclosures below the first floor. Also_____

_____

[] Subdivision or other development plans (If the subdivision or development exceeds 50 lots or 5 acres, whichever is the lesser, the applicant must provide 100-year flood elevations if they are not otherwise available).

[] Plans showing the extent of watercourse relocation and/or landform alterations.

[] Top of new fill elevation_____Ft. NGVD (MSL).
For floodproofing structures applicant must attach certification from registered engineer or architect.

[] Certification from a registered engineer that the proposed activity in a regulatory floodway will not result in any increase in the height of the 100-year flood. A copy of all data and calculations supporting this finding must also be submitted.

[] Manufactured homes located in a floodplain area must have a West Virginia Contractor's License and a Manufactured Home Installation License as required by the Federal Emergency Management Agency (FEMA).

[] Other:

_____

_____

_____

SECTION 5: PERMIT DETERMINATION (To be completed by Floodplain Administrator/Manager or his/her representative)

I have determined that the proposed activity **(type is or is not)** in conformance with provisions of the Floodplain Ordinance adopted by the County Commission of Doddridge County on May 21, 2013. The permit is issued subject to the conditions attached to and made part of this permit.

SIGNED_____DATE_____

If the Floodplain Administrator/Manager found that the above was not in conformance with the provisions of the Doddridge County Floodplain Ordinance and/or denied that application, the applicant may complete an appealing process below.

APPEALS: Appealed to the County Commission of Doddridge County? [] Yes {} No
Hearing Date:_____
County Commission Decision - Approved [] Yes [] No

CONDITIONS:_____
_____
_____
_____

SECTION 6: AS-BUILT ELEVATIONS (To be submitted by APPLICANT before Certificate of Compliance is issued).

The following information must be provided for project structures. This section must be completed by a registered professional engineer or a licensed land surveyor (or attach a certification to this application).

COMPLETE 1 OR 2 BELOW:

1 Actual (As-Built) Elevation of the top of the lowest floor (including basement or crawl space is_____FT. NGVD (MSL)

2 Actual (As Built) elevation of floodproofing is_____FT. NGVD (MSL)

Note: Any work performed prior to submittal of the above information is at risk of the applicant.

SECTION 7: COMPLIANCE ACTION (To be completed by the Floodplain Administrator/Manager or his/her representative).

The Floodplain Administrator/Manager or his/her representative will complete this section as applicable based on inspection of the project to ensure compliance with the Doddridge County Floodplain Ordinance.

INSPECTIONS:

DATE: 12/05/13 **BY:** Dan Wellman

DEFICIENCIES ? **Y/N**

COMMENTS Const. yet to begin

SECTION 8: CERTIFICATE OF COMPLIANCE (To be completed by Floodplain Administrator/Manager or his/her representative).

Certificate of Compliance issued: DATE:_____ BY:_____

CERTIFICATE OF COMPLIANCE
FOR DEVELOPMENT IN SPECIAL FLOOD HAZARD AREA
(OWNER MUST RETAIN)

PERMIT NUMBER:_____
PERMIT DATE:_____

PURPOSE –

CONSTRUCTION LOCATION:_____

OWNER'S ADDRESS:_____

_____

_____

THE FOLLOWING MUST BE COMPLETED BY THE FLOODPLAIN ADMINISTRATOR/MANAGER OR HIS/HER AGENT.

COMPLIANCE IS HEREBY CERTIFIED WITH THE REQUIREMENT OF THE FLOODPLAIN ORDINANCE ADOPTED BY THE COUNTY COMMISSION OF DODDRIDGE COUNTY ON MAY 21, 2013.

SIGNED_____DATE_____

EQT 13-085 12/05/2013

Big Flint near Chestnut Grove church

EQT 13-085 12/05/2013

Big Flint near Chestnut Grove church.

EQT

FILED

2015 APR 17 AM 9:54

COUNTY CLERK
DODDRIDGE COUNTY, WV

April 14, 2015

Edwin Wriston
Doddridge County Floodplain Manager
118 East Court Street
West Union, West Virginia 26456

#13-085

RE: EQT Gathering, LLC
Pandora Compressor Station – Floodplain Concurrence;

Dear Mr. Wriston,

Per your request on Friday April 10, 2015 EQT has reviewed our plans for the Pandora Compressor Station and have confirmed that our project does not impact the floodplain. Attached for your reference is the Floodplain Development Permit Application and original approval letter from Doddridge County. On April 10, 2015 you also provided Mark Byrer of EQT with the permit for the project.

EQT is continuously monitoring the location and making the necessary field adjustments to maintain compliance with all local, state, and federal permits. If you have any questions or need additional information, please do not hesitate to contact Matt Hoover at 724 873-3009.

Sincerely,

Matthew Hoover

Sr. Environmental Coordinator

EQT

Attachments

PERMIT NO. 13-08

DODDRIDGE COUNTY

FLOODPLAIN DEVELOPMENT

PERMIT

PURPOSE FOR PERMIT: PIPELINE - COMPRESSOR STATION PANDORA COMPRESSOR STA. MOPA-D001 + S007A PIPELINE

ISSUED TO EQT GATHERING LLC 115 PROFESSIONAL PLACE

ADDRESS: BRIDGEPORT, WV

PROJECT ADDRESS: FLINT RUN NEAR CHESTNUT GROVE CHURCH

ISSUED BY: Dan Wellings

DATE: 12/02/2013

CONSTRUCTION MUST START WITHIN 180 DAYS FROM ISSUED DATE. PERMIT EXPIRES IN 12 MONTHS FROM ISSUED DATE. IF EXTENTION IS NEEDED A REQUEST MUST BE MADE IN WRITING STATING A REASON FOR THE EXTENTION.

THIS PERMIT MUST BE POSTED ON THE PREMISES IN A CONSPICUOUS PLACE SO AS TO BE CLEARLY VISIBLE FROM THE STREET.

DODDRIDGE COUNTY
FLOODPLAIN DEVELOPMENT PERMIT APPLICATION

SECTION 1: GENERAL PROVISIONS (APPLICANT TO READ AND SIGN)

1. No work may start until a permit is issued.
2. The permit may be revoked if any false statements are made herein.
3. If revoked, all work must cease until permit is re-issued.
4. Development shall not be used or occupied until a Certificate of Compliance is issued.
5. The permit will expire if no work is commenced within six months of issuance.
6. Applicant is hereby informed that other permits may be required to fulfill local, state, and federal requirements.
7. Applicant hereby gives consent to the Floodplain Administrator/Manager or his/her representative to make inspections to verify compliance.
8. **I, THE APPLICANT CERTIFY THAT ALL STATEMENTS HEREIN AND IN ATTACHMENTS TO THIS APPLICATION ARE, TO THE BEST OF MY KNOWLEDGE, TRUE AND ACCURATE.**

APPLICANT'S SIGNATURE Megan E. Janeff

DATE 10/21/13

SECTION 2: PROPOSE DEVELOPMENT (TO BE COMPLETED BY APPLICANT).

IF THE APPLICANT IS NOT A NATURAL PERSON, THE NAME, ADDRESS, AND TELEPHONE NUMBER OF A NATURAL PERSON WHO SHALL BE APPOINTED BY THE APPLICANT TO RECEIVE NOTICE PURSUANT TO ANY PROVISION OF THE CURRENT DODDRIDGE COUNTY FLOODPLAIN ORDINANCE.

APPLICANT'S NAME: EQT GATHERING LLC
ADDRESS: 115 Professional Place, Bridgeport, WV, 26330
TELEPHONE NUMBER: 304-848-0061

BUILDER'S NAME: EQT Gathering, LLC
ADDRESS: 115 Professional Place, Bridgeport, WV 26330
TELEPHONE NUMBER: 304-848-0061

ENGINEER'S NAME: AECOM
ADDRESS: 707 Grant Street, 5th Floor, Pittsburgh, PA 15219
TELEHONE NUMBER: 412-297-4474

PROJECT LOCATION: Big Flint

NAME OF SURFACE OWNER/OWNERS (IF NOT THE APPLICANT)_____

ADDRESS OF SURFACE OWNER/OWNERS (IF NOT THE APPLICANT)_____

DISTRICT:GRANT
DATE/FROM WHOM PROPERTY PURCHASED: July 18, 2013 Juanita Krafft et al & July 18, 2013 Willaims, Mark D. & Eileen J.
LAND BOOK DESCRIPTION: BRUSH RUN 69 AC & BIG FLINT 59.75 AC
DEED BOOK REFERENCE: DB 271 x 53 & DB 274 x 721
TAX MAP REFERENCE: P/O TMP 06-07 and P/O TMP 06-13
EXISTING BUILDINGS/USES OF PROPERTY: NONE ON PURCHASED PROPERTY
NAME OF AT LEAST ONE ADULT RESIDING IN EACH RESIDENCE LOCATED UPON THE SUBJECT PROPERTY: N/A
ADDRESS OF AT LEAST ONE ADULT RESIDING IN EACH RESIDENCE LOCATED UPON THE SUBJECT PROPERTY: N/A

To avoid delay in processing the application, please provide enough information to easily identify the project location. Please see the project location map.

DESCRIPTION OF WORK (CHECK ALL APPLICABLE BOXES)

A. STRUCTURAL DEVELOPMENT

ACTIVITY	STRUCTURAL TYPE

[x] New Structure
[] Addition
[] Alteration
[] Relocation
[] Demolition
[] Manufactured/Mobil Home

[] Residential (1 – 4 Family)
[] Residential (more than 4 Family)
[x] Non-residential (floodproofing)
[] Combined Use (res. & com.)
[] Replacement

B. OTHER DEVEOPLMENT ACTIVITIES:

[x] Fill [] Mining [] Drilling [] Pipelining
[x] Grading
[x] Excavation (except for STRUCTURAL DEVELOPMENT checked above)
[x] Watercourse Altercation (including dredging and channel modification)
[x] Drainage Improvements (including culvert work)
[x] Road, Street, or Bridge Construction
[] Subdivision (including new expansion)
[] Individual Water or Sewer System
[] Other (please specify)

_____

C. STANDARD SITE PLAN OR SKETCH

1. **SUBMIT ALL STANDARD SITE PLANS, IF ANY HAVE BEEN PREPARED.**
2. **IF STANDARD SITE PLANS HAVE NOT BEEN PREPARED:**
   SKETCH ON A SEPARATE 8 ½ X 11 INCH SHEET OF PAPER THE SHAPE AND LOCATION OF THE LOT. SHOW THE LOCATION OF THE INTENDED CONSTRUCTION OR LAND USE INDICATING BUILDING SETBACKS, SIZE & HEIGHT. IDENTIFY EXISTING BUILDINGS, STRUCTURES OR LAND USES ON THE PROPERTY.
3. **SIGN AND DATE THE SKETCH.**

ACTUAL TOTAL CONSTRUCTION COSTS OF THE COMPLETE DEVELOPMENT IRRESPECTIVE OF WHETHER ALL OR ANY PART OF THE SUBJECT PROPOSED CONSTRUCTION PROJECT IS WITHIN THE FLOODPLAIN $ 300,000.00

D. ADJACENT AND/OR AFFECTED LANDOWNERS:

1. **NAME AND ADDRESS OF ALL OWNERS OF SURFACE TRACTS ADJACENT TO THE AREA**

OF THE SURFACE TRACT (UP & DOWN STREAM) UPON WHICH THE PROPOSED ACTIVITY WILL OCCUR AND ALL OTHER SURFACE OWNERS UP & DOWN STREAM) WHO OWN PROPERTY THAT MAY BE AFFECTED BY FLOODING AS IS DEMONSTRATED BY A FLOODPLAIN STUDY OR SURVEY (IF ONE HAS BEEN COMPLETED).

NAME: Williams, Mark & Eileen
ADDRESS: 8134 Big Flint
West Union, WV 26456

NAME: Herschel Thomas
ADDRESS: 114 Appie Way
West Union, WV 26456

NAME: Cecil Radcliff
ADDRESS: Rt 2 Box 211
West Union, WV 26456

NAME: Elizabeth Connor
ADDRESS: 501 Brush Run
West Union, WV 26456

NAME: Connie Sue Martin
ADDRESS: HC 67 Box 80
West Union, WV 26456

NAME: Juanita M. Krafft et al
ADDRESS: 726 Brush Run
West Union, WV 26456

NAME: Wilson, Monty & Pamela
ADDRESS: 2290 Union School Road
McBee, SC 29101

NAME: McIntyre, Dorthella *
ADDRESS: HC 67 Box 69 A
West Union, WV 26456

NAME: Chestnut Grove Church *
C/0: James E. Williams, Trustee
ADDRESS: Big Flint Road
Smithburg, WV 26436

NAME: Stephen W & Remonda L Trent *
ADDRESS: 14 Millbrook Road
Bridgeport, WV 26330

Toby D. Stanley
HC 67, Box 68
West Union, WV 26456

1. **NAME AND ADDRESS OF AT LEAST ONE ADULT RESIDING IN EACH RESIDENCE LOCATED UPON ANY ADJACENT PROPERTY AT THE TIME THE FLOODPLAIN PERMIT APPLICATION IS FILED AND THE NAME AND ADDRESS OF AT LEAST ONE ADULT RESIDING IN ANY HOME ON ANY PROPERTY THAT MAY BE AFFECTED BY FLOODING AS IS DEMONSTRATED BY A FLOODPLAIN STUDY OR SURVEY.**

NAME: Williams, Mark & Eileen
ADDRESS: 8134 Big Flint
West Union, WV 26456

NAME: Herschel Thomas
ADDRESS: 114 Appie Way
West Union, WV 26456

NAME: Cecil Radcliff

NAME: Elizabeth Connor

ADDRESS: Rt 2 Box 211
West Union, WV 26456

NAME: Connie Sue Martin
ADDRESS: HC 67 Box 80
West Union, WV 26456

NAME: Wilson, Monty & Pamela
ADDRESS: 2290 Union School Road
McBee, SC 29101

NAME: Chestnut Grove Church
C/0: James E. Williams, Trustee
ADDRESS: Big Flint Road
Smithburg, WV 26436

ADDRESS: 501 Brush Run
West Union, WV 26456

NAME: Juanita M. Krafft et al
ADDRESS: 726 Brush Run
West Union, WV 26456

NAME: McIntyre, Dorthella
ADDRESS: HC 67 Box 69 A
West Union, WV 26456

NAME: Stephen W & Remonda L Trent
ADDRESS: 14 Millbrook Road
Bridgeport, WV 26330

E. CONFIRMATION FORM

THE APPLICANT ACKNOWLEDGES, AGREES, AND CONFIRMS THAT HE/IT WILL PAY WITHIN 30 DAYS OF RECEIPT OF INVOICE BY THE COUNTY FOR ALL EXPENSES RELATIVE TO THE PERMIT APPLICATION PROCESS GREATER THAN THE REQUIRED DEPOSIT FOR EXPENSES INCLUDING:

(A) PERSONAL SERVICE OF PROCESS BY THE DODDRIDGE COUNTY SHERIFF AT THE RATES PERMITTED BY LAW FOR SUCH SERVICE.

(B) SERVICE BY CERTIFIED MAIL RETURN RECEIPT REQUESTED.

(C) PUBLICATION.

(D) COURT REPORTING SERVICES AT ANY HEARINGS REQUESTED BY THE APPLICANT.

(E) CONSULTANTS AND/OR HEARING EXPERTS UTILIZED BY DODDRIDGE COUNTY FLOODPLAIN ADMINISTRATOR/MANAGER OR FLOODPLAIN APPEALS BOARD FOR REVIEW OF MATERIALS AND/OR TESTIMONY REGARDING THE EFFICACY OF GRANTING OR DENYING THE APPLICANT'S FLOODPLAIN PERMIT.

NAME (PRINT): Megan E. Lindfried

SIGNATURE: Megan E. Lindfried **DATE:** 10/21/13

After completing SECTION 2, APPLICANT should submit form to Floodplain Administrator/Manager or his/her representative for review.

SECTION 3: FLOODPLAIN DETERMINATION (to be completed by Floodplain Administrator/Manager or his/her representative)

THE PROPOSED DEVELOPMENT:

THE PROPOSED DEVELOPMENT IS LOCATED ON:

FIRM Panel: 130
Dated: 10/04/2011

[] Is **NOT** located in a Specific Flood Hazard Area (Notify applicant that the application review is complete and **NO FLOOPLAIN DEVELOPMENT PERMIT IS REQUIRED**).

[X] Is located in Special Flood Hazard Area.
FIRM zone designation A
100-Year flood elevation is: SEE ATTACHMENTS NGVD ~~(MSL)~~

[] Unavailable

[] The proposed development is located in a floodway.
FBFM Panel No._____ Dated_____

[] See section 4 for additional instructions.

SIGNED Dan Wellings **DATE** 12/02/2013

SECTION 4: ADDITIONAL INFORMATION REQUIRED (To be completed by Floodplain Administrator/Manager or his/her representative)

The applicant must submit the documents checked below before the application can be processed.

STEPTOE & JOHNSON PLLC
ATTORNEYS AT LAW

Chase Tower, Eighth Floor
P.O. Box 1588
Charleston, WV 25326-1588
(304) 353-8000 (304) 353-8180 Fax
www.steptoe-johnson.com

Writer's Contact Information
304-353-8130
Jason.Foster@steptoe-johnson.com

June 18, 2014

FREEDOM OF INFORMATION ACT REQUEST

Please Expedite Response

Via U.S. Mail
Doddridge County Commission
ATTN: RECORDS CUSTODIAN
118 East Court Street
West Union, WV 26456

Re: Appeal of Issuance of Floodplain Permit No. 14-123

Dear Sir or Madam:

This firm represents MarkWest Liberty Midstream & Resources, LLC ("**MarkWest**") in the appeal filed against floodplain Permit No. 14-123 on May 19, 2014 (the "**Appeal**"). Pursuant to 5 U.S.C. § 552(b) and West Virginia Code § 29B-1-1, *et. seq.*, we respectfully request copies of all communications and other documents that the Doddridge County Commission has received regarding the Appeal, excluding any communications or documents originating from MarkWest. We will be glad to reimburse your office for any costs associated with the reproduction of the requested information.

Thank you for your assistance. Please call me at (304) 353-8130 with questions or comments.

Very truly yours,

Jason P. Foster

Cc: Donald Tennant, Jr. Esq (via Electronic Mail)

522000/00001

Gmail by Google

Edwin Wriston <doddridgecountyfpm@gmail.com>

EQT - Pandora Compressor Station Time Extension Letter

1 message

Jarrett M. Smith <JMSmith@potesta.com> Wed, Jan 21, 2015 at 10:50 AM
To: "doddridgecountyfpm@gmail.com" <doddridgecountyfpm@gmail.com>

Bo,

I was just wanting to check on the status of this time extension request letter. Also we sent several permit termination letters in. I also wanted to see if those letters we on par with what you were expecting. If you have any question please feel free to call or email me using the below information.

Thank you,

Jarrett M. Smith, P.E.

Senior Engineer

Potesta & Associates, Inc.

7012 MacCorkle Avenue, SE

Charleston, WV 25304

Phone: (304) 342-1400

Fax: (304) 343-9031

Gmail by Google

Edwin Wriston <doddridgecountyfpm@gmail.com>

EQT - Pandora Compressor Station Time Extension Letter

3 messages

Jarrett M. Smith <JMSmith@potesta.com> Wed, Jan 21, 2015 at 10:50 AM
To: "doddridgecountyfpm@gmail.com" <doddridgecountyfpm@gmail.com>

Bo,

I was just wanting to check on the status of this time extension request letter. Also we sent several permit termination letters in. I also wanted to see if those letters we on par with what you were expecting. If you have any question please feel free to call or email me using the below information.

Thank you,

Jarrett M. Smith, P.E.

Senior Engineer

Potesta & Associates, Inc.

7012 MacCorkle Avenue, SE

Charleston, WV 25304

Phone: (304) 342-1400

Fax: (304) 343-9031

Edwin Wriston <doddridgecountyfpm@gmail.com> Wed, Jan 28, 2015 at 9:51 AM
To: "Jarrett M. Smith" <JMSmith@potesta.com>
Cc: Megan Landfriend <MLandfried@eqt.com>

Jarrett,

Sorry for the delay... Yes, we did recieve the request for extension. Please accept this email as official

authorization for said extension. I will have a new copy of the required permit to you later today before COB.

V/R,
[Quoted text hidden]
--
Edwin L. "Bo" Wriston, Floodplain Manager
Doddridge County Commission
118 East Court Street
West Union, WV 26456
Work Phone:1-304-873-2631
Mobile Phone: 1-304-629-3735
Fax: 1-304-873-1840
doddridgecountyfpm@gmail.com
www.doddridgecounty.wv.gov
--

Neylon, Megan <MNeylon@eqt.com> Mon, Mar 2, 2015 at 3:57 PM
To: "doddridgecountyfpm@gmail.com" <doddridgecountyfpm@gmail.com>

Bo,

Per our conversation, we are working on the Pandora Compressor Station site per this email from you. Please let me know if you need additional information from me.

Thanks,
Megan

From: Edwin Wriston [mailto:doddridgecountyfpm@gmail.com]
Sent: Wednesday, January 28, 2015 9:52 AM
To: Jarrett M. Smith
Cc: Neylon, Megan
Subject: Re: EQT - Pandora Compressor Station Time Extension Letter

[Quoted text hidden]

EQT **Where energy meets innovation.**

www.eqt.com

v1.e

Gmail by Google

Edwin Wriston <doddridgecountyfpm@gmail.com>

Pandora Compressor Station

2 messages

Edwin Wriston <doddridgecountyfpm@gmail.com> Thu, Jun 19, 2014 at 2:51 PM
To: MLandfried@eqt.com
Cc: brett slater <blslater.4774@yahoo.com>

Megan,

We are trying to track down data on the EQT Pandora Compressor Station project... MOPA-D001 & MOPA-S007A, located near the Chestnut Grove Church.

Can you give any deatils on that project?

The main issue is that it seems all of the material taken off the hillside has been dumped as a fill project into an area that is in the floodplain. Further, there is a ton of debris, equipment, etc. that is in the field between the fill area and the stream.

We need to know what permits were issued, especially for the fill, and we cannot find any reference to Pandora Compressor Station in our files.

Thanks!

V/R,

--
Edwin L. "Bo" Wriston, Floodplain Manager
Doddridge County Commission
118 East Court Street
West Union, WV 26456
Work Phone:1-304-873-2631
Mobile Phone: 1-304-629-3735
Fax: 1-304-873-1840
doddridgecountyfpm@gmail.com
www.doddridgecounty.wv.gov
--

Landfried, Megan <MLandfried@eqt.com> Mon, Jun 23, 2014 at 10:06 AM
To: Edwin Wriston <doddridgecountyfpm@gmail.com>
Cc: brett slater <blslater.4774@yahoo.com>

Hi Bo,

I just wanted to make sure that you received my voicemail from last Thursday.

The Pandora Compressor Station approval is number 2013 -085 and was approved on 12/02 /13.

The material that was taken off the hill and placed in the floodplain was part of the permit application that was approved by Mr. Wellings. I would like to discuss the debris that you are referring to. The land owner has left a lot of material (concrete, timber, etc) including his equipment in the back corner of the stockpile area by the ball field. We should not have any equipment in that area as of now. We do however, have a parking/turn around area next to the church, all work is done in that lower section. Let me know what saw and I will be happy to address any issues that are related to our construction.

Also, I wanted to touch base on the Neely Floodplain permit. I know that area was brought up in the commissioners meeting on Tuesday. What was the outcome?

I hope you had a nice weekend!

Thank you,

Megan

From: Edwin Wriston [mailto:doddridgecountyfpm@gmail.com]
Sent: Thursday, June 19, 2014 2:52 PM
To: Landfried, Megan
Cc: brett slater
Subject: Pandora Compressor Station

[Quoted text hidden]

EQT **Where energy meets innovation.**

www.eqt.com

v1.e

STATE OF WEST VIRGINIA,
COUNTY OF DODDRIDGE, TO WIT

I, Virginia Nicholson, Editor of THE HERALD RECORD, a weekly newspaper published regularly, in Doddridge County, West Virginia, Do Hereby Certify Upon Oath That the Accompanying Legal Notice Entitled:

Floodplain Permit Application
Permit # 13-085

was published in said paper for 1

successive weeks beginning with the issue

of November 12 2013 and

ending with the issue of

November 12 2013 and

that said notice contains 189

WORD SPACE at ¢115 cents a word

amounts to the sum of $ 21.74

FOR FIRST PUBLICATION, SECOND PUBLICATION IS 75% OF THE FIRST PUBLICATION

$ Ø

and each publication thereafter

$ 21.74 TOTAL

EDITOR

Virginia Nicholson

SWORN TO AND SUBSCRIBED

BEFORE ME THIS THE 12th DAY

OF November 2013

NOTARY PUBLIC

Laura J Adams

LEGAL ADVERTISEMENT
Doddridge County
Floodplain Permit Application

Please take notice that on the 6th day of November, 2013 EQT GATERING LLC PERMIT #13-085 filed an application for a Floodplain Permit to develop land located at or about: PROJECT LOCATION: BIG FLINT, GRANT DISTRICT 69 AC BRUSH RUN & 59.75 AC BIG FLINT DB 271/53 & 274/721; TM 06-07 &06-13

The Application is on file with the Clerk of the County Court and may be inspected or copied during regular business hours. Any interested persons who desire to comment shall present the same in writing by November 26th, 2013.

Delivered to the:
Clerk of the County Court
118 E. Court Street, West Union, WV 26456
Beth A. Rogers, Doddridge County Clerk
Dan Wellings, Doddridge County Flood Plain Manager
11-12-2xb

OFFICIAL SEAL
Notary Public, State Of West Virginia
LAURA J ADAMS
212 Edmond Street
West Union, WV 26456
My Commission Expires June 14, 2023