

SENDER: COMPLETE THIS SECTION

- Complete items 1, 2, and 3. Also complete item 4 if Restricted Delivery is desired.
- Print your name and address on the reverse so that we can return the card to you.
- Attach this card to the back of the mailpiece, or on the front if space permits.

1. Article Addressed to: #14-173

Paula Hyre
 715 Lawman Ave.
 Bridgeport, WV 26330

2. Article Number
 (Transfer from service label)

PS Form 3811, July 2013

COMPLETE THIS SECTION ON DELIVERY

A. Signature

X *Paula Hyre*

- Agent
 Addressee

B. Received by (Printed Name)

C. Date of Delivery

3-20-14

D. Is delivery address different from item 1? Yes
 If YES, enter delivery address below: No

3. Service Type

- Certified Mail® Priority Mail Express™
 Registered Return Receipt for Merchandise
 Insured Mail Collect on Delivery

4. Restricted Delivery? (Extra Fee) Yes

7013 2250 0001 6914 8216

Domestic Return Receipt

UNITED STATES POSTAL SERVICE



First-Class Mail
Postage & Fees Paid
USPS
Permit No. G-10

- Sender: Please print your name, address, and ZIP+4® in this box •

Ralph Sandora, Jr.
Doddridge Co. Flood Plain MGT
118 East Court St, Room 102
West Union, WV 26456

6456129799



SENDER: COMPLETE THIS SECTION

- Complete items 1, 2, and 3. Also complete item 4 if Restricted Delivery is desired.
- Print your name and address on the reverse so that we can return the card to you.
- Attach this card to the back of the mailpiece, or on the front if space permits.

1. Article Addressed to: # 14-173

Melinda Young
 216 Snake Run Rd
 New Milton, WV 26411

2. Article Number
 (Transfer from service label)

7013 2250 0001 6914 8209

COMPLETE THIS SECTION ON DELIVERY

A. Signature

X

Melinda Young

Agent

Addressee

B. Received by (Printed Name)

Melinda Young

C. Date of Delivery

3.19.14

D. Is delivery address different from item 1? Yes
 If YES, enter delivery address below: No

3. Service Type

Certified Mail®

Priority Mail Express™

Registered

Return Receipt for Merchandise

Insured Mail

Collect on Delivery

4. Restricted Delivery? (Extra Fee)

Yes

UNITED STATES POSTAL SERVICE

WV 250

19 MAR '14

PM 2-1



First-Class Mail
Postage & Fees Paid
USPS
Permit No. G-10

- Sender: Please print your name, address, and ZIP+4® in this box•

Ralph Sandora, Jr.
Doddridge Co. Flood Plain MGT
118 East Court St, Room 102
West Union, WV 26456

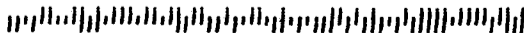

SENDER: COMPLETE THIS SECTION

- Complete items 1, 2, and 3. Also complete item 4 if Restricted Delivery is desired.
- Print your name and address on the reverse so that we can return the card to you.
- Attach this card to the back of the mailpiece, or on the front if space permits.

1. Article Addressed to: #14-173

Thelma Pasco
James Charles
P.O. Box 309
Ellenboro, WV 26341

2. Article Number
(Transfer from service label)

7013 2250 0001 6914 8230

PS Form 3811, July 2013

Domestic Return Receipt

COMPLETE THIS SECTION ON DELIVERY

A. Signature

X *T. Pasco*

Agent

Addressee

B. Received by (Printed Name)

Thelma Pasco

C. Date of Delivery

3/17/14

D. Is delivery address different from item 1? Yes

If YES, enter delivery address below: No

3. Service Type

Certified Mail®

Priority Mail Express™

Registered

Return Receipt for Merchandise

Insured Mail

Collect on Delivery

4. Restricted Delivery? (Extra Fee)

Yes

UNITED STATES POSTAL SERVICE



First-Class Mail
Postage & Fees Paid
USPS
Permit No. G-10

WV 250

17 MAR '19

• Sender: Please print your name, address, and ZIP+4® in this box •

FILED

2019 MAR 18 AM 11:00

POST OFFICE
BOYD COUNTY CLERK
BOYD COUNTY
BOYD COUNTY

Sandora, Jr.
Edge Co. Flood Plain MGT
118 East Court St, Room 102
West Union, WV 26456

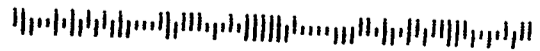

SENDER: COMPLETE THIS SECTION

- Complete items 1, 2, and 3. Also complete item 4 if Restricted Delivery is desired.
- Print your name and address on the reverse so that we can return the card to you.
- Attach this card to the back of the mailpiece, or on the front if space permits.

1. Article Addressed to: 14-173

Pam & Darrel Swisher
 3786 Meathouse Rd
 New Milton, WV
 26411

2. Article Number
 (Transfer from service label)

7013 2250 0001 6914 8223

PS Form 3811, July 2013

Domestic Return Receipt

COMPLETE THIS SECTION ON DELIVERY

A. Signature

x *Darrel Swisher* Agent Addressee

B. Received by (Printed Name)

Darrel Swisher

C. Date of Delivery

D. Is delivery address different from item 1? Yes

If YES, enter delivery address below: No

3. Service Type

- Certified Mail® Priority Mail Express™
 Registered Return Receipt for Merchandise
 Insured Mail Collect on Delivery

4. Restricted Delivery? (Extra Fee)

Yes

UNITED STATES POSTAL SERVICE

WV 250

15 MAR '14



First-Class Mail
Postage & Fees Paid
USPS
Permit No. G-10

PN 2 11

• Sender: Please print your name, address, and ZIP+4® in this box.

00DORRIDGE COUNTY WV
BETH A. ROGERS
COUNTY CLERK
MAR 17 PM 12:13

FILED

Ralph Sandora, Jr.
Doddridge Co. Flood Plain M
118 East Court St, Room 102
West Union, WV 26456

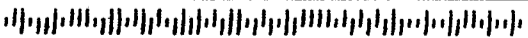

PERMIT NO. 14-123

**DODDRIDGE COUNTY
FLOODPLAIN DEVELOPMENT
PERMIT**

PURPOSE FOR PERMIT: GAS LINE

ISSUED TO CRESTWOOD MARCELLUS M.D. STREAM

ADDRESS: 801 CHERRY ST SWEE 3800 UNIT 20
FORT WORTH TEXAS 76102

PROJECT ADDRESS: MEATHOUSE RD + SNAKE RUN

ISSUED BY: Ralph Sander

DATE: 3-31-14

CONSTRUCTION MUST START WITHIN 180 DAYS FROM ISSUED DATE. PERMIT EXPIRES IN 12 MONTHS FROM ISSUED DATE. IF EXTENTION IS NEEDED A REQUEST MUST BE MADE IN WRITING STATING A REASON FOR THE EXTENTION.

THIS PERMIT MUST BE POSTED ON THE PREMISES IN A CONSPICUOUS PLACE SO AS TO BE CLEARLY VISIBLE FROM THE STREET.

Doddridge County, West Virginia

RECEIPT NO: 1658

DATE: 2014/02/13

FROM: THRASHER GROUP

AMOUNT: \$ 7,263.98

SEVEN THOUSAND TWO HUNDRED SIXTY THREE DOLLARS AND 98 CENTS

FOR: #14-173 CRESTWOOD BANNER-HYRE PIPELINE

00000080348 FP-BUILDING PERMITS

020-318

TOTAL: \$7,263.98

MICHAEL HEADLEY

SHERIFF & TREASURER

MEC

CLERK

Customer Copy

Legal Advertisement:
Doddridge County
Floodplain Permit Application

Please take notice that on the 12th day of March, 2014

CRESTWOOD MARCELLUS MIDSTREAM LLC –

BANNER TO HYRE PIPELINE # 14-173

filed an

application for a Floodplain Permit to develop land located at or
about: **SURFACE OWNERS: THELMA PASCO , JAMES CHARLES,
PAMELA & DARREL SWISHER AND PAULA J HYRE ET AL.
NEW MILTON DISTRICT, D/B: 246/469,273/570 & WB: 43/508
TAX MAP: 13/24,13/26,13/32,& 13/33.**

The Application is on file with the Clerk of the County Court and
may be inspected or copied during regular business hours.

Any interested persons who desire to comment shall present
the same in writing by **MARCH 31, 2014**

Delivered to the:

Clerk of the County Court

118 E. Court Street, West Union, WV 26456.

Beth A Rogers, Doddridge County Clerk

Ralph Sandora, Jr., Doddridge County Flood Plain Manager

Doddridge County Floodplain Fee Calculator

Doddridge County Floodplain Fee Calculator	
Estimated Construction Costs	\$1,352,795.00
Amount over \$100,000	\$1,252,795.00
Initial Fee	\$1,000.00
\$5 per \$1,000 over \$100,000	\$6,263.98
Cost for Permit	\$7,263.98

Item	Amount	Units	Cost / Unit	Total
Super Silt Fence	2899	Linear Feet	\$5.00	\$14,495.00
(3) Pipelines	1479	Linear Feet	\$900.00	\$1,331,100.00
Restore Disturbed Area	3.6	Acres	\$2,000.00	\$7,200.00

THRASHER

FILED

2014 MAR -3 PM 1:01

BETH A. ROGERS
COUNTY CLERK
DODDRIDGE COUNTY, WV

February 28, 2014
Doddridge County Commission
118 East Court Street
West Union, WV 26456

**RE: *Doddridge County Location Improvement Permit
Crestwood Marcellus Midstream LLC
Banner to Hyre Pipeline, Doddridge County, West Virginia
Thrasher Group Project # 101-015-0219***

To whom it may concern:

On behalf of Crestwood Marcellus Midstream LLC (Crestwood), The Thrasher Group Inc., is submitting to your office for review and approval an application package for a Doddridge County Location Improvement Permit for a proposed pipeline project in the USGS New Milton 7.5 minute quadrangle of Doddridge County, WV.

The proposed Banner to Hyre pipeline project will involve the installation of three (3) buried steel natural gas pipelines across approximately 4573.63 linear feet (LF). The proposed project will involve the installation of a twenty (20) inch, sixteen (16) inch, and eight (8) inch pipeline within a seventy-five (75) foot construction right-of-way (ROW). The proposed ROW contains approximately 10.16 acres. The proposed pipelines originate at the Banner Compressor Station, located at 39.208046°N and 80.658752°W. Termination of the proposed pipelines will occur within the existing ROW associated with the Tichnel to Midpoint gathering line, located at 39.201064°N and 80.650074°W.

The proposed pipelines will enter the floodplain in two (2) separate locations. The proposed pipelines will first cross the floodplain for approximately 326 LF using HDD construction methods. The proposed pipelines will then cross the floodplain for approximately 1,153 LF using open-cut construction methods. Please see attached WV Flood Tool map and FIRM maps (Doddridge County Panel 235) with the pipeline overlaid. Access to the proposed project will be obtained through existing previously constructed and permitted access roads.

The USGS topographical map and aerial imagery map contained herein depict the proposed limits of disturbance associated with construction. No above-ground or underground structures are proposed to be constructed within the 100 year flood plain. In addition, after construction, all material will be replaced to restore original elevation, slope and contour. Note that all required federal and state permit applications have been submitted for the project and are attached.

FILED

2014 MAR -3 PM 1:01

BETH A. ROGERS
COUNTY CLERK
DODDRIDGE COUNTY, WV

Doddridge County Commission
February 28, 2014
Page 2 of 2

If any further documentation is required for this project, or if any questions may arise please feel free to contact me at your convenience at (304) 326-6144 or rboustany@thrashereng.com.

Sincerely,

THRASHER GROUP, INC.

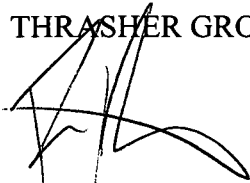

Ryan S. Boustany
Staff Engineer

Enclosures



2/28/14

14-173
Crestwood Marcellus
Banner to Hyre RL

FILED

2014 MAR -3 PM 1:01

**Crestwood Marcellus
Midstream LLC**

BETH A. ROGERS
COUNTY CLERK
DODDRIDGE COUNTY, WV

Banner to Hyre Pipeline

THRASHER GROUP, INC. PROJECT # 101-015-0219
FRIM PANEL 235 OF 325

DODDRIDGE COUNTY LOCATION

IMPROVEMENT PERMIT



February 2014

14-173
Crestwood Marcellus
Banner to Hyre PL

DODDRIDGE COUNTY

FILED

FLOODPLAIN DEVELOPMENT PERMIT APPLICATION

BETH A. ROGERS
COUNTY CLERK
DODDRIDGE COUNTY, WV

SECTION 1: GENERAL PROVISIONS (APPLICANT TO READ AND SIGN)

1. No work may start until a permit is issued.
2. The permit may be revoked if any false statements are made herein.
3. If revoked, all work must cease until permit is re-issued.
4. Development shall not be used or occupied until a Certificate of Compliance is issued.
5. The permit will expire if no work is commenced within six months of issuance.
6. Applicant is hereby informed that other permits may be required to fulfill local, state, and federal requirements.
7. Applicant hereby gives consent to the Floodplain Administrator/Manager or his/her representative to make inspections to verify compliance.
8. **I, THE APPLICANT CERTIFY THAT ALL STATEMENTS HEREIN AND IN ATTACHMENTS TO THIS APPLICATION ARE, TO THE BEST OF MY KNOWLEDGE, TRUE AND ACCURATE.**

APPLICANT'S SIGNATURE 

DATE 2/28/14

SECTION 2: PROPOSE DEVELOPMENT (TO BE COMPLETED BY APPLICANT).

IF THE APPLICANT IS NOT A NATURAL PERSON, THE NAME, ADDRESS, AND TELEPHONE NUMBER OF A NATURAL PERSON WHO SHALL BE APPOINTED BY THE APPLICANT TO RECEIVE NOTICE PURSUANT TO ANY PROVISION OF THE CURRENT DODDRIDGE COUNTY FLOODPLAIN ORDINANCE.

APPLICANT'S NAME: Crestwood Marcellus Midstream LLC.

ADDRESS: 801 Cherry Street, Suite 3800, Unit 20, Fort Worth TX, 76102

TELEPHONE NUMBER: (817) 339-5400

BUILDER'S NAME: To be determined - request conditional approval

ADDRESS: _____

TELEPHONE NUMBER: _____

ENGINEER'S NAME: Matthew Fluharty, PE The Thrasher Group INC

ADDRESS: 600 White Oaks Boulevard, PO Box 940, Bridgeport WV 26330

TELEPHONE NUMBER: (800) 273-6541

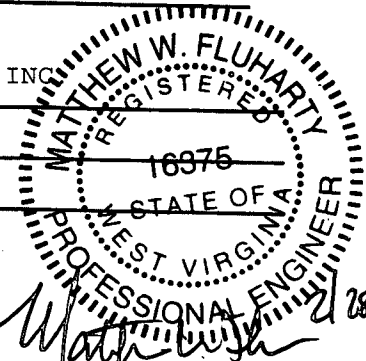

PROJECT LOCATION:

NAME OF SURFACE OWNER/OWNERS (IF NOT THE APPLICANT) Please see attached

ADDRESS OF SURFACE OWNER/OWNERS (IF NOT THE APPLICANT) _____

DISTRICT: _____

DATE/FROM WHOM PROPERTY

PURCHASED: _____

LAND BOOK DESCRIPTION: _____

DEED BOOK REFERENCE: _____

TAX MAP REFERENCE: _____

EXISTING BUILDINGS/USES OF PROPERTY: _____

NAME OF AT LEAST ONE ADULT RESIDING IN EACH RESIDENCE LOCATED UPON THE SUBJECT PROPERTY _____

ADDRESS OF AT LEAST ONE ADULT RESIDING IN EACH RESIDENCE LOCATED UPON THE SUBJECT PROPERTY _____

To avoid delay in processing the application, please provide enough information to easily identify the project location.

DESCRIPTION OF WORK (CHECK ALL APPLICABLE BOXES)

A. STRUCTURAL DEVELOPMENT

ACTIVITY

STRUCTURAL TYPE

- | | |
|--|---|
| <input type="checkbox"/> New Structure | <input type="checkbox"/> Residential (1 – 4 Family) |
| <input type="checkbox"/> Addition | <input type="checkbox"/> Residential (more than 4 Family) |
| <input type="checkbox"/> Alteration | <input type="checkbox"/> Non-residential (floodproofing) |
| <input type="checkbox"/> Relocation | <input type="checkbox"/> Combined Use (res. & com.) |
| <input type="checkbox"/> Demolition | <input type="checkbox"/> Replacement |
| <input type="checkbox"/> Manufactured/Mobil Home | |

B. OTHER DEVELOPMENT ACTIVITIES:

- Fill Mining Drilling Pipelining
- Grading
- Excavation (except for STRUCTURAL DEVELOPMENT checked above)
- Watercourse Altercation (including dredging and channel modification)
- Drainage Improvements (including culvert work)
- Road, Street, or Bridge Construction
- Subdivision (including new expansion)
- Individual Water or Sewer System
- Other (please specify)
-

C. STANDARD SITE PLAN OR SKETCH

- 1. SUBMIT ALL STANDARD SITE PLANS, IF ANY HAVE BEEN PREPARED.**
- 2. IF STANDARD SITE PLANS HAVE NOT BEEN PREPARED:**
SKETCH ON A SEPARATE 8 ½ X 11 INCH SHEET OF PAPER THE SHAPE AND LOCATION OF THE LOT. SHOW THE LOCATION OF THE INTENDED CONSTRUCTION OR LAND USE INDICATING BUILDING SETBACKS, SIZE & HEIGHT. IDENTIFY EXISTING BUILDINGS, STRUCTURES OR LAND USES ON THE PROPERTY.
- 3. SIGN AND DATE THE SKETCH.**

ACTUAL TOTAL CONSTRUCTION COSTS OF THE COMPLETE DEVELOPMENT IRRESPECTIVE OF WHETHER ALL OR ANY PART OF THE SUBJECT PROPOSED CONSTRUCTION PROJECT IS WITHIN THE FLOODPLAIN \$ _____

D. ADJACENT AND/OR AFFECTED LANDOWNERS:

1. NAME AND ADDRESS OF ALL OWNERS OF SURFACE TRACTS ADJACENT TO THE AREA OF THE SURFACE TRACT (UP & DOWN STREAM) UPON WHICH THE PROPOSED ACTIVITY WILL OCCUR AND ALL OTHER SURFACE OWNERS UP & DOWN STREAM) WHO OWN PROPERTY THAT MAY BE AFFECTED BY FLOODING AS IS DEMONSTRATED BY A FLOODPLAIN STUDY OR SURVEY (IF ONE HAS BEEN COMPLETED).

NAME: _____
ADDRESS: _____

NAME: _____
ADDRESS: _____

NAME: _____
ADDRESS: _____

NAME: _____
ADDRESS: _____

1. NAME AND ADDRESS OF AT LEAST ONE ADULT RESIDING IN EACH RESIDENCE LOCATED UPON ANY ADJACENT PROPERTY AT THE TIME THE FLOODPLAIN PERMIT APPLICATION IS FILED AND THE NAME AND ADDRESS OF AT LEAST ONE ADULT RESIDING IN ANY HOME ON ANY PROPERTY THAT MAY BE AFFECTED BY FLOODING AS IS DEMONSTRATED BY A FLOODPLAIN STUDY OR SURVEY.

NAME: _____
ADDRESS: _____

NAME: _____
ADDRESS: _____

NAME: _____
ADDRESS: _____

NAME: _____
ADDRESS: _____

E. CONFIRMATION FORM

THE APPLICANT ACKNOWLEDGES, AGREES, AND CONFIRMS THAT HE/IT WILL PAY WITHIN 30 DAYS OF RECEIPT OF INVOICE BY THE COUNTY FOR ALL EXPENSES RELATIVE TO THE PERMIT APPLICATION PROCESS GREATER THAN THE REQUIRED DEPOSIT FOR EXPENSES INCLUDING:

- (A) PERSONAL SERVICE OF PROCESS BY THE DODDRIDGE COUNTY SHERIFF AT THE RATES PERMITTED BY LAW FOR SUCH SERVICE.
- (B) SERVICE BY CERTIFIED MAIL RETURN RECEIPT REQUESTED.
- (C) PUBLICATION.

- (D) COURT REPORTING SERVICES AT ANY HEARINGS REQUESTED BY THE APPLICANT.
- (E) CONSULTANTS AND/OR HEARING EXPERTS UTILIZED BY DODDRIDGE COUNTY FLOODPLAIN ADMINISTRATOR/MANAGER OR FLOODPLAIN APPEALS BOARD FOR REVIEW OF MATERIALS AND/OR TESTIMONY REGARDING THE EFFICACY OF GRANTING OR DENYING THE APPLICANT'S FLOODPLAIN PERMIT.

NAME (PRINT): Matthew Fluharty

SIGNATURE: Matthew Fluharty DATE: 2/28/14

After completing SECTION 2, APPLICANT should submit form to Floodplain Administrator/Manager or his/her representative for review.

SECTION 3: FLOODPLAIN DETERMINATION (to be completed by Floodplain Administrator/Manager or his/her representative)

THE PROPOSED DEVELOPMENT:

THE PROPOSED DEVELOPMENT IS LOCATED ON:

FIRM Panel: 235C

Dated: 10-4-11

Is **NOT** located in a Specific Flood Hazard Area (Notify applicant that the application review is complete and **NO FLOODPLAIN DEVELOPMENT PERMIT IS REQUIRED**).

Is located in Special Flood Hazard Area.
 FIRM zone designation _____
 100-Year flood elevation is: _____ NGVD (MSL)

Unavailable

The proposed development is located in a floodway.
 FBFM Panel No. _____ Dated _____

See section 4 for additional instructions.

SIGNED Ralph Zander

DATE 3-31-14

SECTION 4: ADDITIONAL INFORMATION REQUIRED (To be completed by Floodplain Administrator/Manager or his/her representative)

The applicant must submit the documents checked below before the application can be processed.

- A plan showing the location of all existing structures, water bodies, adjacent roads, lot dimensions and proposed development.
- Development plans, drawn to scale, and specifications, including where applicable: details for anchoring structures, storage tanks, proposed elevation of lowest floor, (including basement or crawl space), types of water resistant materials used below the first floor, details of flood proffing of utilities located below the first floor and details of enclosures below the first floor. Also _____

- Subdivision or other development plans (If the subdivision or development exceeds 50 lots or 5 acres, whichever is the lesser, the applicant must provide 100-year flood elevations if they are not otherwise available).
- Plans showing the extent of watercourse relocation and/or landform alterations.
- Top of new fill elevation _____ Ft. NGVD (MSL).
For floodproofing structures applicant must attach certification from registered engineer or architect.
- Certification from a registered engineer that the proposed activity in a regulatory floodway will not result in any increase in the height of the 100-year flood. A copy of all data and calculations supporting this finding must also be submitted.
- Manufactured homes located in a floodplain area must have a West Virginia Contractor's License and a Manufactured Home Installation License as required by the Federal Emergency Management Agency (FEMA).

Other:

SECTION 5: PERMIT DETERMINATION (To be completed by Floodplain Administrator/Manager or his/her representative)

I have determined that the proposed activity (**type is or is not**) in conformance with provisions of the Floodplain Ordinance adopted by the County Commission of Doddridge County on May 21, 2013. The permit is issued subject to the conditions attached to and made part of this permit.

SIGNED _____ DATE _____

If the Floodplain Administrator/Manager found that the above was not in conformance with the provisions of the Doddridge County Floodplain Ordinance and/or denied that application, the applicant may complete an appealing process below.

APPEALS: Appealed to the County Commission of Doddridge County? Yes No
Hearing Date: _____
County Commission Decision - Approved Yes No

CONDITIONS: _____

SECTION 6: AS-BUILT ELEVATIONS (To be submitted by APPLICANT before Certificate of Compliance is issued).

The following information must be provided for project structures. This section must be completed by a registered professional engineer or a licensed land surveyor (or attach a certification to this application).

COMPLETE 1 OR 2 BELOW:

- 1 Actual (As-Built) Elevation of the top of the lowest floor (including basement or crawl space is _____ FT. NGVD (MSL)
- 2 Actual (As Built) elevation of floodproofing is _____ FT. NGVD (MSL)

Note: Any work performed prior to submittal of the above information is at risk of the applicant.

SECTION 7: COMPLIANCE ACTION (To be completed by the Floodplain Administrator/Manager or his/her representative).

The Floodplain Administrator/Manager or his/her representative will complete this section as applicable based on inspection of the project to ensure compliance with the Doddridge County Floodplain Ordinance.

INSPECTIONS:

DATE: _____ BY: _____
DEFICIENCIES ? Y/N

COMMENTS _____

SECTION 8: CERTIFICATE OF COMPLIANCE (To be completed by Floodplain Administrator/Manager or his/her representative).

Certificate of Compliance issued: DATE: _____ BY: _____

**CERTIFICATE OF COMPLIANCE
FOR DEVELOPMENT IN SPECIAL FLOOD HAZARD AREA
(OWNER MUST RETAIN)**

PERMIT NUMBER: _____

PERMIT DATE: _____

PURPOSE –

CONSTRUCTION LOCATION: _____

OWNER'S ADDRESS: _____

**THE FOLLOWING MUST BE COMPLETED BY THE FLOODPLAIN
ADMINISTRATOR/MANAGER OR HIS/HER AGENT.**

**COMPLIANCE IS HEREBY CERTIFIED WITH THE REQUIREMENT OF THE
FLOODPLAIN ORDINANCE ADOPTED BY THE COUNTY COMMISSION OF
DODDRIDGE COUNTY ON MAY 21, 2013.**

SIGNED _____ **DATE** _____

SURFACE LAND OWNERS

Dist. Name	Dist	Map	Par	Sub	Owner	Address	City, St, Zip	Loc	Book	Page	Legal Des.
NEW MILTON	6	13	24		PASCO THELMA JO & JAMES PAUL CHARLES ANTERO RESOURCES	PO BOX 309	ELLENBORO, WV 26346	NEW MILTON RT 25	WB43	508	MEATHOUSE 47.9 AC
NEW MILTON	6	13	26		SWISHER PAMELA (MOORE) & DARREL E (SURV)	3786 MEATHOUS RD	NEW MILTON, WV 26411	NEW MILTON RT 25/7	246	469	SNAKE RUN 15.42 AC TWO TRS
NEW MILTON	6	13	32		HYRE JUSTINE PAULA ETAL	715 LAWMAN AVE	BRIDGEPORT, WV 26330	NEW MILTON RT 25	273	570	MEATHOUSE 1/3 INT 56.6 AC
NEW MILTON	6	13	33		HYRE JUSTINE PAULA ETAL	715 LAWMAN AVE	BRIDGEPORT, WV 26330	NEW MILTON RT 25	273	570	MEATHOUSE 1/3 INT 107 AC

UPSTREAM LAND OWNERS

Dist. Name	Dist.	Map	Par	Sub	Owner	Address	City, St., Zip	Loc	Book	Page	Legal Des.
NEW MILTON	6	13	12	2	YOUNG MELINDA S	216 SNAKE RUN RD	NEW MILTON, WV 26411	RT 25/8	AP40	362	SNAKE RUN 31 PO

DOWN STREAM PROPERTY OWNERS

Dist. Name	Dist.	Map	Par	Sub	Owner	Address	City, St., Zip	Loc	Book	Page	Legal Des.
NEW MILTON	6	13	26		SWISHER PAMELA (MOORE) & DARREL E (SURV)	3786 MEATHOUS RD	NEW MILTON, WV 26411	NEW MILTON RT 25/7	246	469	SNAKE RUN 15.42 AC TWO TRS

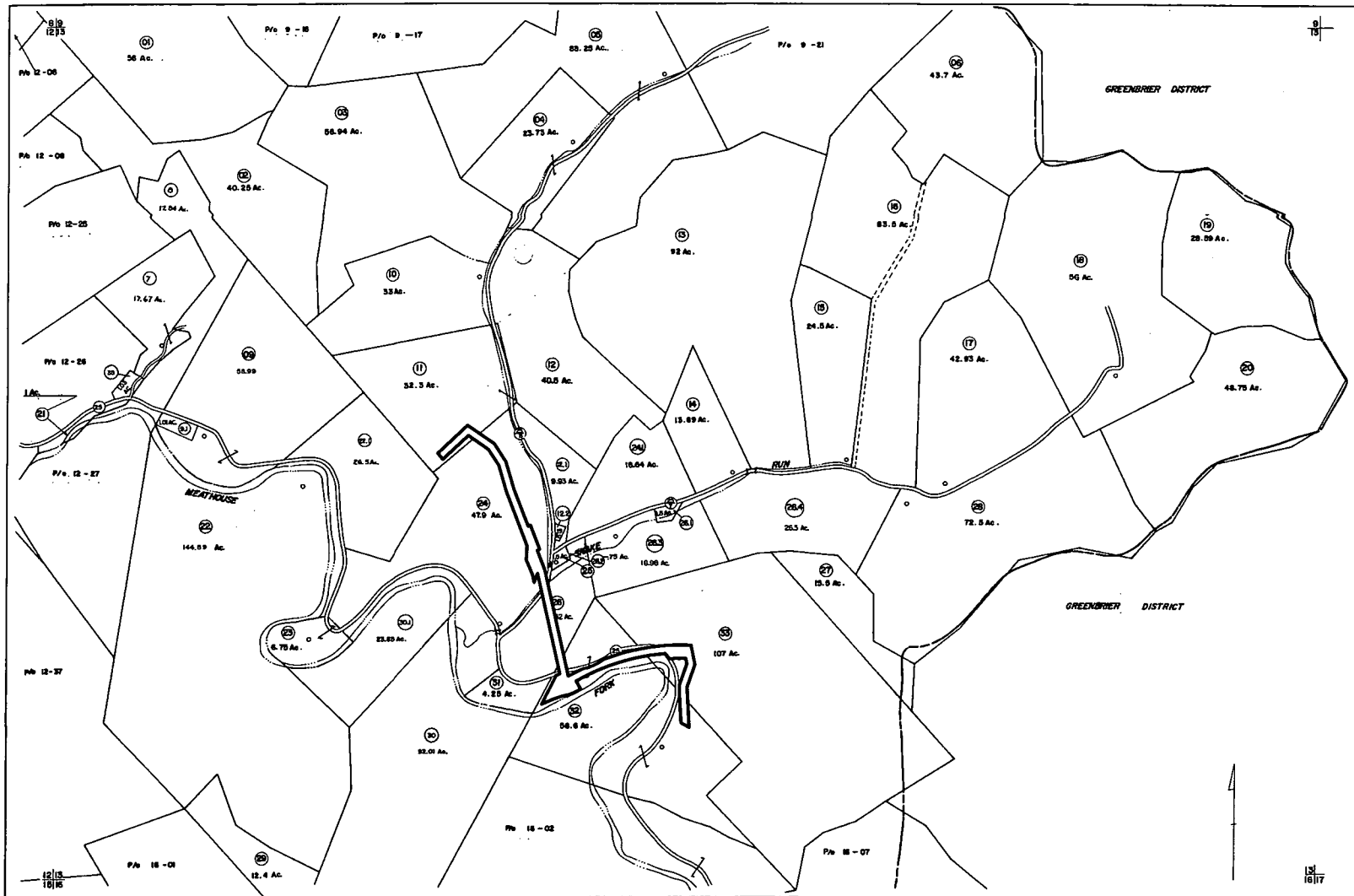

FOR TAX PURPOSES ONLY

Prepared by
L. ROBERT KNABALL
 Consulting Engineer
 Ebensburg, Pennsylvania

Legend

Property line	Original lot line
Map of parcel or holding	Revised lot number to match
Compartments line	Parcel or lot number to which
Quarried area	Improvements
County line	Unimproved

Revisions

1	REVISED AERIAL	1	BLANK	3/23/00	JK	1
2	REVISED /REVISED	2	ES	3/27/01	SK	1
3	ADJUSTED	3	ES	2/28/02	SK	1
4	REVISED	4	ES	1/5/03	HS	1
5	REVISED	5	ES	4/8/07	SK	2
6	REVISED	6	ES	1/10/08	SK	1
7	REVISED	7	ES	1/10/08	SK	1
8	REVISED	8	ES	1/10/08	SK	1
9	REVISED	9	ES	1/10/08	SK	1
10	REVISED	10	ES	1/10/08	SK	1

STATE OF WEST VIRGINIA
 DODDRIDGE COUNTY

Office of Assessor

NEW MILTON DISTRICT
 SHEET 13

Date, Aerial Photography used, and Date, Map used
 Photo No. 101,100 Scale, 1"=100'

WV Flood Map

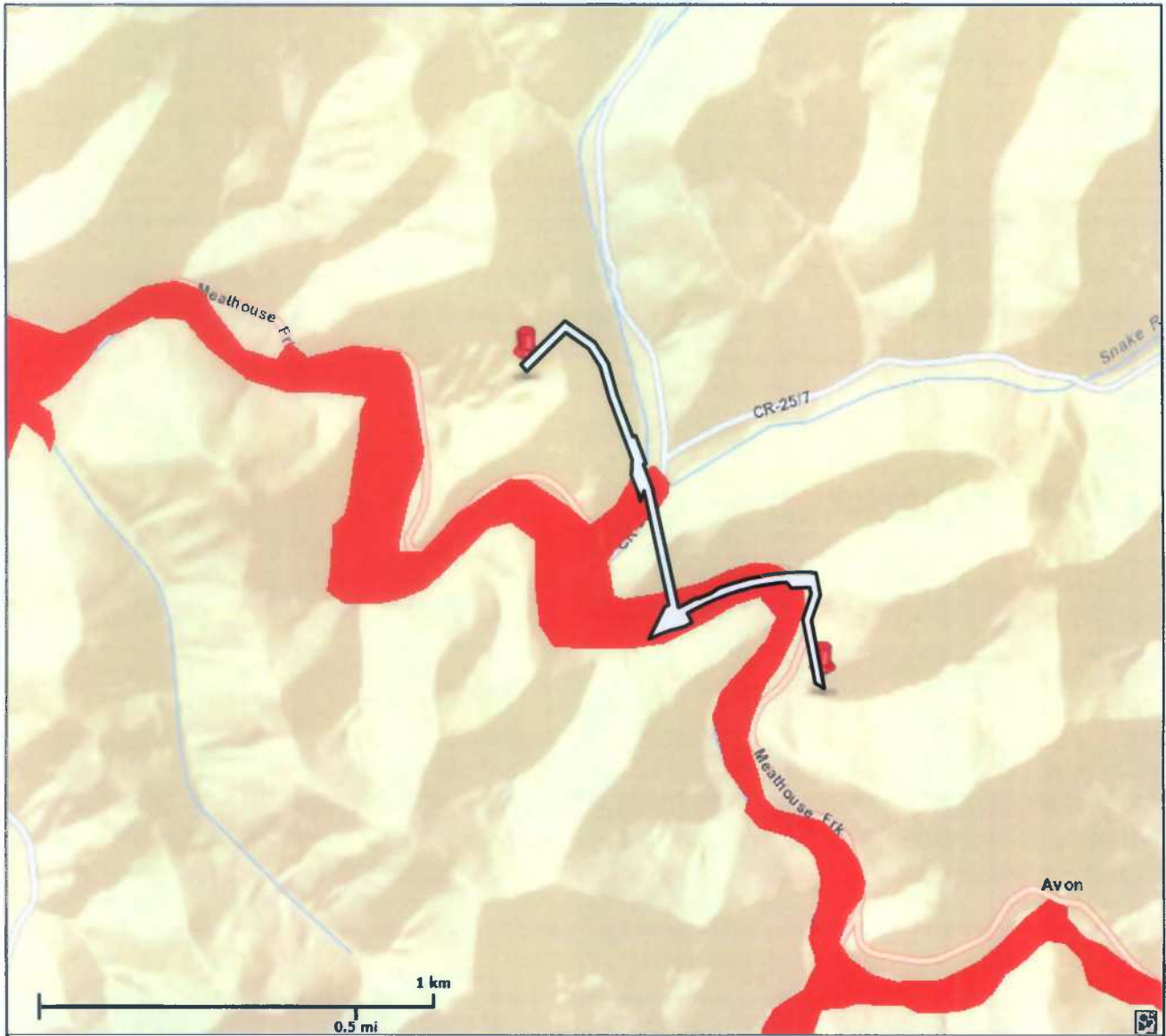

This map is not the official regulatory FIRM or DFIRM. Its purpose is to assist with determining potential flood risk for the selected location.

Map Created on 2/26/2014



Location of the mouse click



Flood Hazard Zone
(1% annual chance floodplain)

User Notes:

Disclaimer:

The online map is for use in administering the National Flood Insurance Program. It does not necessarily identify all areas subject to flooding, particularly from local drainage sources of small size. To obtain more detailed information in areas where Base Flood Elevations have been determined, users are encouraged to consult the latest Flood Profile data contained in the official flood insurance study. These studies are available online at www.msc.fema.gov.

WV Flood Tool is supported by FEMA, WV NFIP Office, and WV GIS Technical Center (<http://www.MapWV.gov/flood>)

Flood Hazard Area: Selected site is NOT WITHIN any identified flood hazard area. Unmapped flood hazard areas may be present.

Elevation: About 1021 feet

Location (long, lat): 80.697991 W, 39.212381 N

Location (UTM 17N): (526073, 4340389)

FEMA Issued Flood Map: 54017C0230C

Contacts: Doddridge County

CRS Information: No CRS information available

Parcel Number:

STATE OF WEST VIRGINIA,
COUNTY OF DODDRIDGE, TO WIT

I, Virginia Nicholson, Editor of THE
HERALD RECORD, a weekly newspaper
published regularly, in Doddridge County,
West Virginia, Do Hereby Certify Upon
Oath That the Accompanying Legal Notice
Entitled:

Floodplain Permit
Banner to Hyre Pipeline
14-173

was published in said paper for *2*

successive weeks beginning with the issue
of *March 18th* 2014 and
ending with the issue of

March 25th 2014 and

that said notice contains *210*

WORD SPACE at *115* cents a word

amounts to the sum of \$ *24.15*

FOR FIRST PUBLICATION, SECOND
PUBLICATION IS 75% OF THE FIRST
PUBLICATION

\$ *18.11*
and each publication thereafter

\$ *42.26* TOTAL

EDITOR

Virginia Nicholson

SWORN TO AND SUBSCRIBED

BEFORE ME THIS THE *27th* DAY
OF *March* 2014

NOTARY PUBLIC

Laura J. Adams

LEGAL ADVERTISEMENT:
Doddridge County
Floodplain Permit Application
Please take notice that on the 12th day of March, 2014
CRESTWOOD MARCELLUS MIDSTREAM LLC
BANNER TO HYRE PIPELINE #14-173 filed an
application for a Floodplain Permit to develop land
located at or about: SURFACE OWNERS: THELMA
PASCO, JAMES CHARLES, PAMELA & DARREL
SWISHER AND PAULA J HYRE, ET AL, NEW
MILTON DISTRICT, D/B: 246/469, 273/570 & WB:
43/508 TAX MAP: 13/24, 13/26, 13/32, & 13/33.
The Application is on file with the Clerk of the County
Court and may be inspected or copied during regular
business hours. Any interested persons who desire to
comment shall present the same in writing by March 31,
2014.
Delivered to the:
Clerk of the County Court
118 E. Court Street, West Union, WV 26456
Beth A. Rogers, Doddridge County Clerk
Ralph Sandora, Jr., Doddridge County Flood Plain
Manager
3-18-2xb

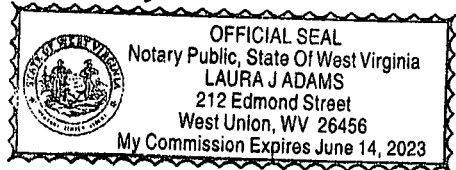

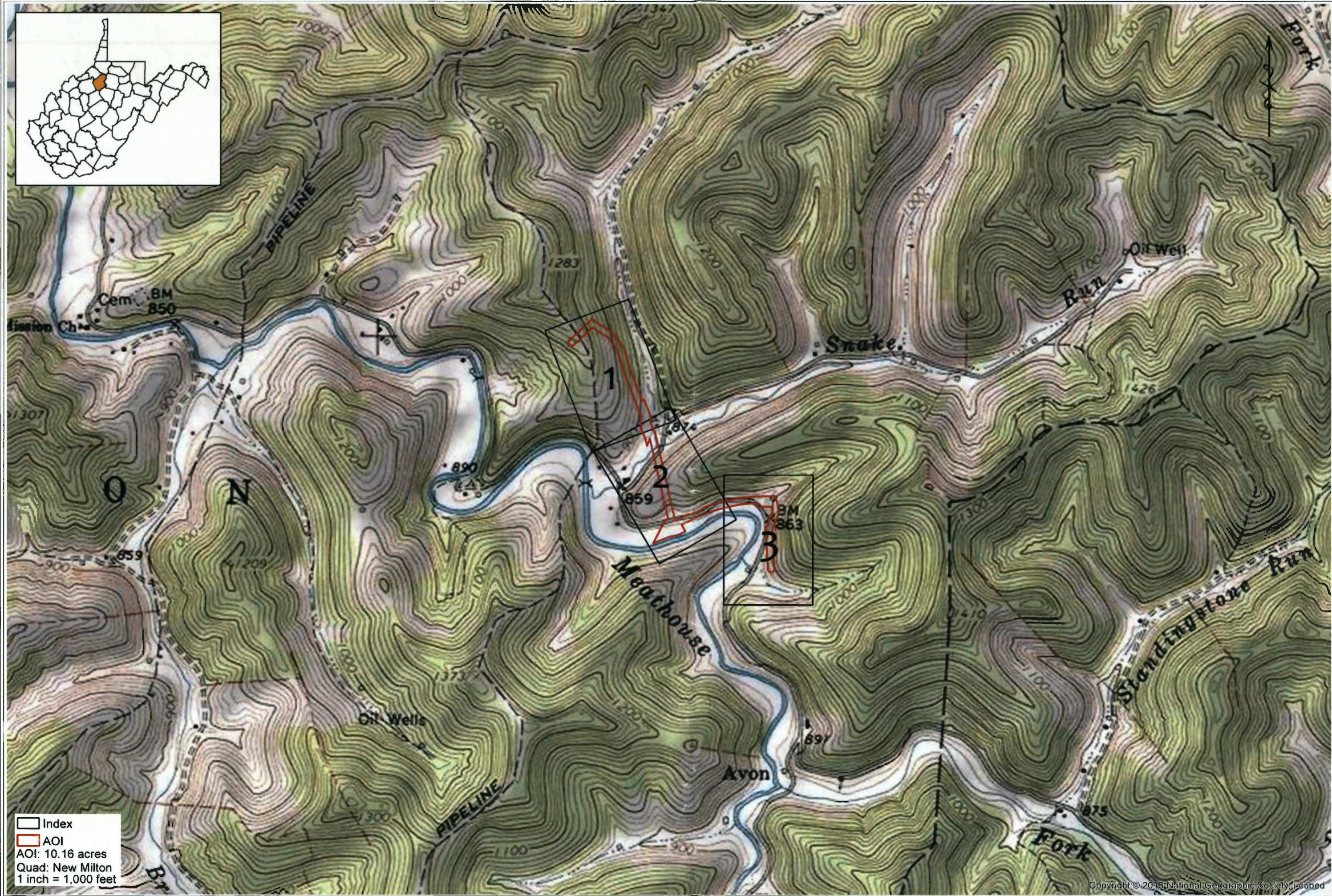
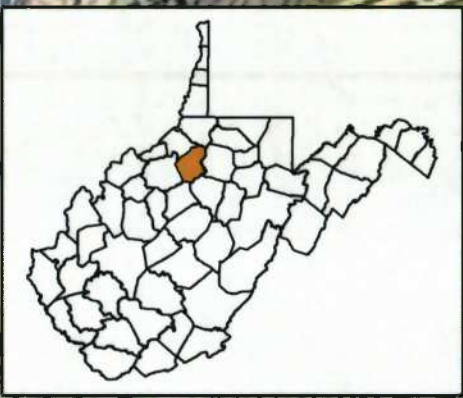

Index
AOI: 10.16 acres
Quad: New Milton
1 inch = 1,000 feet

Figure 1: Site Location
Banner to Hyre Pipeline
Doddridge County - West Virginia

UNINCORPORATED AREAS
540024

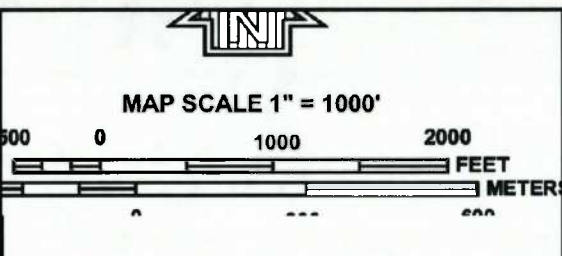
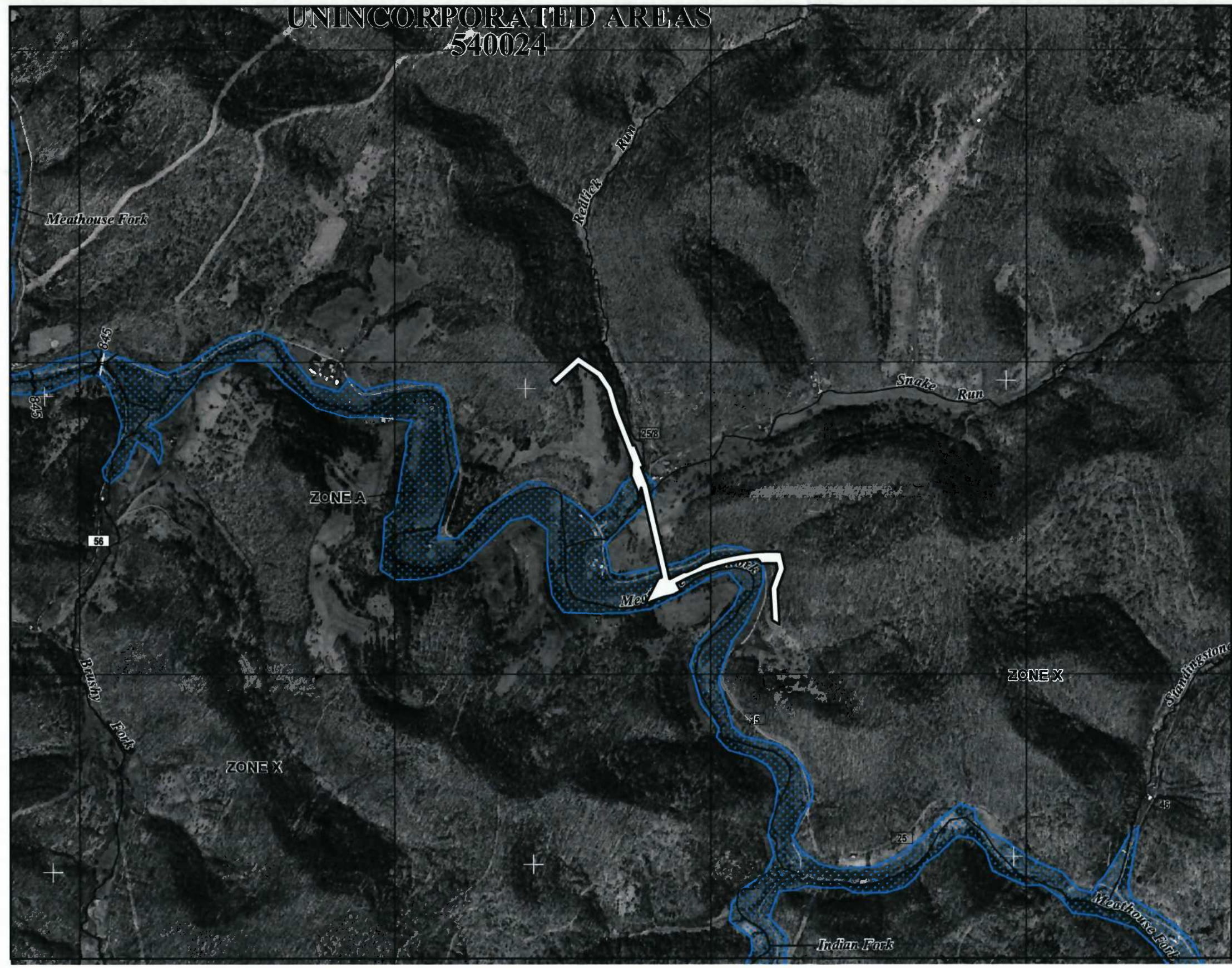

NATIONAL FLOOD INSURANCE PROGRAM

PANEL 0235C

FIRM
FLOOD INSURANCE RATE MAP
DODDRIDGE COUNTY,
WEST VIRGINIA
AND INCORPORATED AREAS

PANEL 235 OF 325
(SEE MAP INDEX FOR FIRM PANEL LAYOUT)

CONTAINS:



COMMUNITY	NUMBER	PANEL	SUFFIX
DODDRIDGE COUNTY	540024	0235	C

Notice to User: The Map Number shown below should be used when placing map orders; the Community Number shown above should be used on insurance applications for the subject community.

MAP NUMBER
 54017C0235C
MAP REVISED
 OCTOBER 4, 2011
 Federal Emergency Management Agency

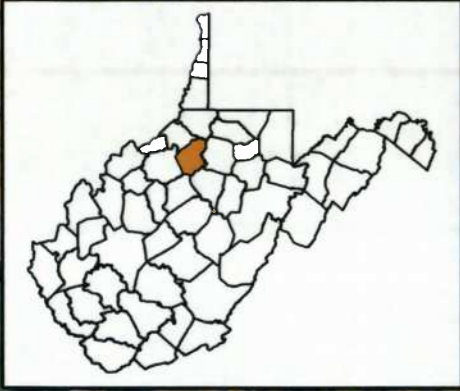
This is an official copy of a portion of the above referenced flood map. It was extracted using F-MIT On-Line. This map does not reflect changes or amendments which may have been made subsequent to the date on the title block. For the latest product information about National Flood Insurance Program flood maps check the FEMA Flood Map Store at www.mec.fema.gov



 NWI
 AOI
 1 inch = 300 feet

Note: NWI data is downloaded from the
 US Fish & Wildlife website and used
 without any edits or modifications.
 There are no wetland areas near this
 location according to this data.

Source: Esri, DigitalGlobe, GeoEye, i-cubed, USDA, USGS, AEX, Getmapping, Aerogrid, IGN, IGP, swisstopo, and the GIS User Community

Figure 2: NWI Mapper
 Banner to Hyre Pipeline
 Doddridge County - West Virginia

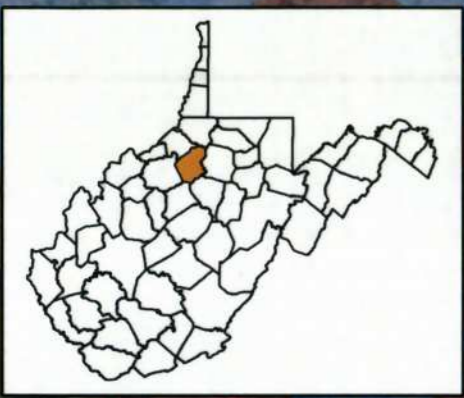

AOI
1 inch = 300 feet

THRASHER

2/26/2014

Figure 3: Soil Types
Banner to Hyre Pipeline
Doddridge County - West Virginia



Source: Esri, DigitalGlobe, GeoEye, Earthstar, USDA, USGS, AEX, Getmapping, Aerogrid, IGN, IGP, swisstopo, and the GIS User Community



By: TDavis

- | | |
|-------------------|-----------------------|
| Streams | ● Confluence Point |
| — Ephemeral | ● Culvert Entrance |
| — Intermittent | ● Culvert Exit |
| — Perennial | ● Ordinary High Water |
| ▨ PEM | — Pipeline |
| ▭ Access Road | ▭ Index |
| ▨ Workspace | ▭ Surrounding AOI |
| 1 inch = 100 feet | ▭ AOI |

Source: Esri, DigitalGlobe, GeoEye, i-cubed, USDA, USGS, AEX, Getmapping, Aerogrid, IGN, IGP, swisstopo, and the GIS User Community

Figure 4.1: Delineation
Banner to Hyre Pipeline
Doddridge County - West Virginia

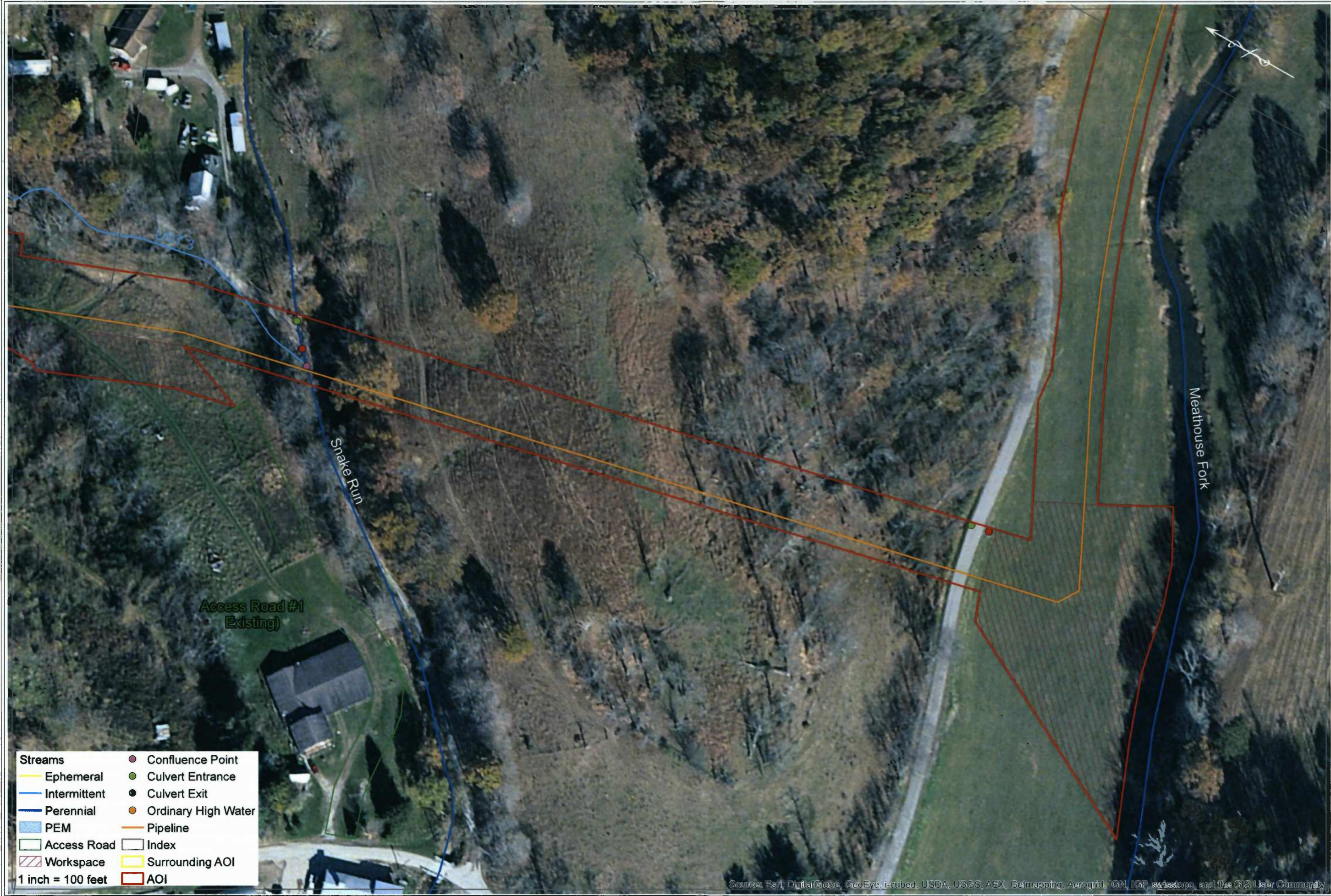

Source: Esri, DigitalGlobe, GeoEye, i-cubed, USDA, USGS, AEX, Getmapping, Aerogrid, IGN, IGP, swisstopo, and the GIS User Community

Figure 4.2: Delineation
Banner to Hyre Pipeline
Doddridge County - West Virginia



- | | |
|-------------------|-----------------------|
| Streams | ● Confluence Point |
| — Ephemeral | ● Culvert Entrance |
| — Intermittent | ● Culvert Exit |
| — Perennial | ● Ordinary High Water |
| ▨ PEM | — Pipeline |
| ▭ Access Road | ▭ Index |
| ▨ Workspace | ▭ Surrounding AOI |
| 1 inch = 100 feet | ▭ AOI |

By: TDavis

Source: Esri, DigitalGlobe, GeoEye, IGN, USDA, USGS, AEX, Getmapping, Aerogrid, IGN, IGP, swisstopo, and the GIS User Community

Figure 4.3: Delineation
Banner to Hyre Pipeline
Doddridge County - West Virginia

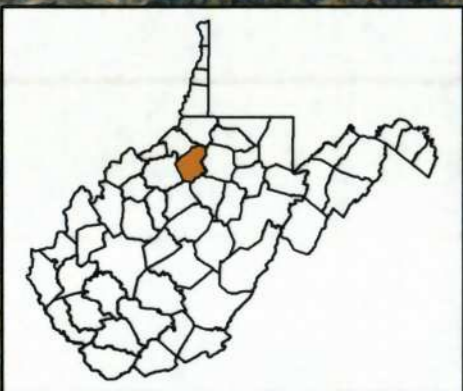

1/4 Mile Buffer
 Non-Forested Area
 AOI
 4.86 Forested Acres in AOI
 107.76 Forested Acres in 1/4 Mile Buffer
 1 inch = 500 feet



Forested Acres
 Banner to Hyre Pipeline
 Doddridge County - West Virginia

THRASHER

2/26/2014

Source: Esri, DigitalGlobe, GeoEye, I-cubed, USDA, USGS, AEX, Getmapping, Aerogrid, IGN, IGP, swisstopo, and the GIS User Community

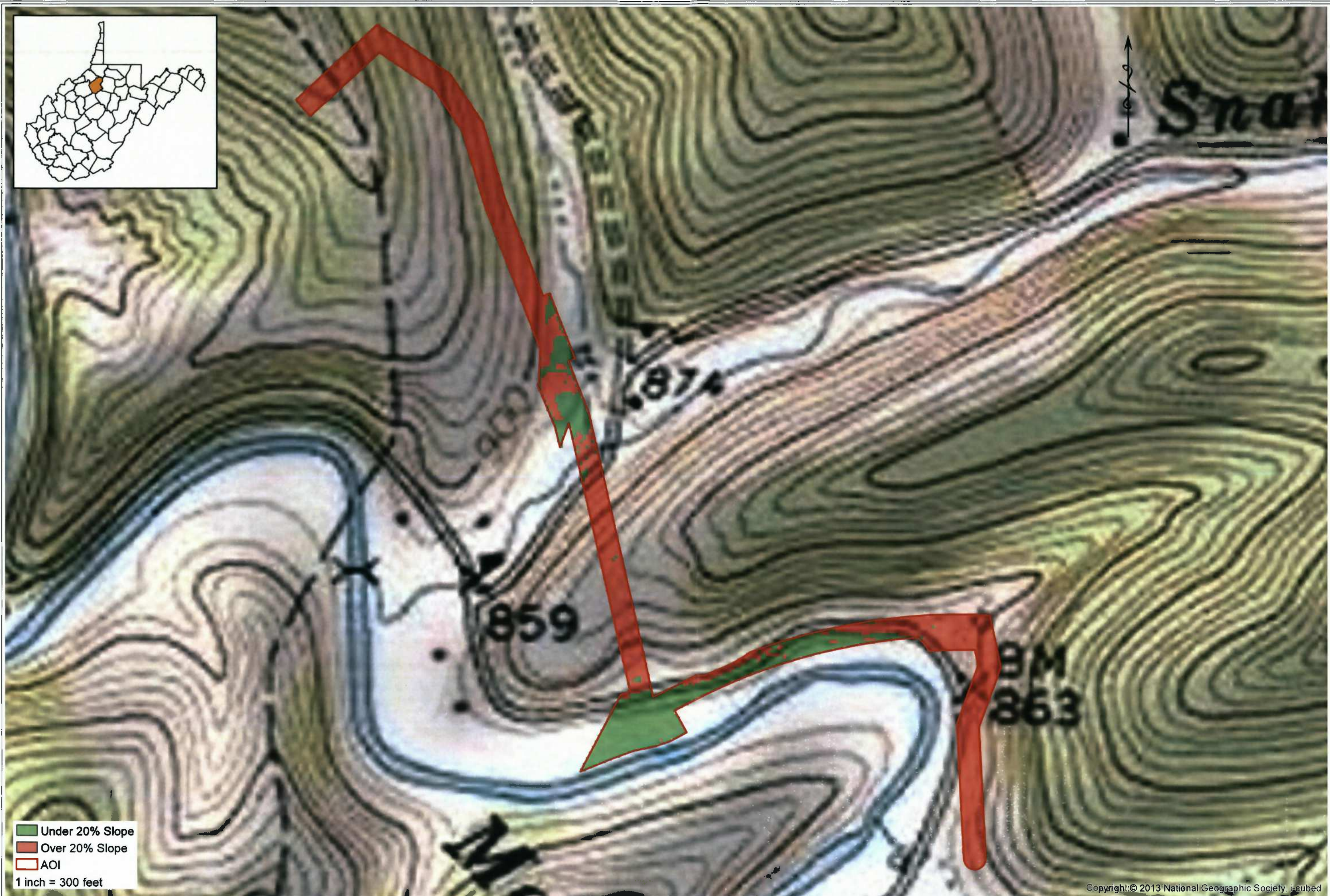
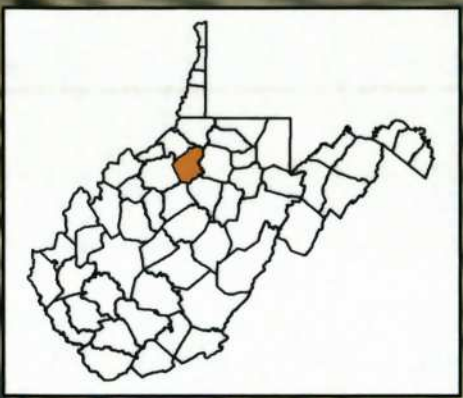

Under 20% Slope
Over 20% Slope
AOI
1 inch = 300 feet

