

Commercial/Industrial Floodplain Development Permit

Doddridge County, WV Floodplain Management

This permit has been issued to **Dominion Transmission, LLC**, and is for the approved commercial and/or industrial development project associated with this permit that impacts the FEMA-designated floodplain and/or floodway of Doddridge County, WV, pursuant to the rules and regulations established by all applicable Federal, State and local laws and ordinances, including the Doddridge County Floodplain Ordinance. This permit must be posted at the site of work as to be clearly visible, and must remain posted during entirety of development.

Permit: #14-185 ~ Dominion Transmission, LLC ~ H-152 Pipeline Replacement Permit Extension

Date Approved: 05/15/2015

Expires: 05/15/2016

**Issued to: Dominion Transmission, Inc.
Via GAI Consultant
Company Address: 300 Summers Street, STE 1100
Charleston, WV 25301**

**POC: Matthew Tanner, Project Manager
412-429-2324**

**Project Address: West Union District
Lat/Long: 39.271895N/80.755858W**

Purpose of development: Permit # 14-185 extension. Pipeline replacement.

Issued by: Edwin L. "Bo" Wriston, Doddridge County FPM (or designee)

Date: 05/15/2015

For additional information regarding this permit, please contact
Doddridge County Floodplain Manager at 304.873.2631, or via email at
doddridgecountyfpm@gmail.com
118 East Court Street; West Union, WV 26456

Postal Service™
CERTIFIED MAIL™ RECEIPT
 (Domestic Mail Only; No Insurance Coverage Provided)

For delivery information visit our website at www.usps.com

OFFICIAL USE

Postage	\$.48
Certified Fee		3.30
Return Receipt Fee (Endorsement Required)		2.70
Restricted Delivery Fee (Endorsement Required)		
Total Postage & Fees	\$	6.48 #14-185

WEST UNION WV
 APR 9
 Postmark Here
 USPS 26456

Sent To Charles Jr. and Barbara L. Wellings
 Street, Apt. No.;
 or PO Box No. HC 68 Box 3
 City, State, ZIP+4 West Union, WV 26456

PS Form 3800, August 2006 See Reverse for Instructions

748 4169 1000 0522 ETD7

SENDER: COMPLETE THIS SECTION

- Complete items 1, 2, and 3. Also complete item 4 if Restricted Delivery is desired.
- Print your name and address on the reverse so that we can return the card to you.
- Attach this card to the back of the mailpiece, or on the front if space permits.

1. Article Addressed to: #14-185
 Charles Tr. and Barbara Welling
 HC 68 Box 3
 West Union, WV 26456

2. Article Number
 (Transfer from service label)

7013 2250 0001 6914 8414

PS Form 3811, July 2013

Domestic Return Receipt

COMPLETE THIS SECTION ON DELIVERY

A. Signature

X

Charles Welling

Agent

Addressee

B. Received by (Printed Name)

Charles Welling

C. Date of Delivery

4-10-14

D. Is delivery address different from item 1? Yes

If YES, enter delivery address below: No

3. Service Type

Certified Mail®

Priority Mail Express™

Registered

Return Receipt for Merchandise

Insured Mail

Collect on Delivery

4. Restricted Delivery? (Extra Fee)

Yes

UNITED STATES POSTAL SERVICE

1074 250

10 APR 14



First-Class Mail
Postage & Fees Paid
USPS
Permit No. G-10

• Sender: Please print your name, address, and ZIP+4® in this box •

FILED

2014 APR 11 AM 11:08

DEPT OF ROADS
COUNTY CLERK
DODD WIDE COUNTY, WV

Randy Sandora, Jr.
Edge Co. Flood Plain MGT
West Court St., Room 102
Union, WV 26456



Doddridge County, West Virginia

RECEIPT NO: 1778

DATE: 2014/03/28

FROM: GREGORY WATKINS

AMOUNT: \$ 500.00

FIVE HUNDRED DOLLARS AND 00 CENTS

FOR: #14-185 DOMINION TRANSMISSION INC
H-152 P/L REPLACEMENT

00000000166 FP-BUILDING PERMITS

020-318

TOTAL: \$500.00

MICHAEL HEADLEY

SHERIFF & TREASURER

MEC

CLERK

Customer Copy

PERMIT NO. 14-185

DODDRIDGE COUNTY FLOODPLAIN DEVELOPMENT PERMIT

PURPOSE FOR PERMIT: PIPELINE REPAIR/REPLACE

ISSUED TO DOMINION TRANSMISSION, Inc.

ADDRESS: 1333 VALLEY CHAPEL ROAD, WESTON, WV 26052

PROJECT ADDRESS: _____

ISSUED BY:  - DODDRIDGE Co. FPM -

DATE: 4/24/14

CONSTRUCTION MUST START WITHIN 180 DAYS FROM ISSUED DATE. PERMIT EXPIRES IN 12 MONTHS FROM ISSUED DATE. IF EXTENTION IS NEEDED A REQUEST MUST BE MADE IN WRITING STATING A REASON FOR THE EXTENTION.

THIS PERMIT MUST BE POSTED ON THE PREMISES IN A CONSPICUOUS PLACE SO AS TO BE CLEARLY VISIBLE FROM THE STREET.

Legal Advertisement:
Doddridge County
Floodplain Permit Application

Please take notice that on the 1st day of April, 2014

DOMINION TRANSMISSION, INC. #14-185

H-152 PIPELINE REPLACEMENT

filed an

application for a Floodplain Permit to develop land located at or
about: **SURFACE OWNERS: CHARLES JR. AND BARBARA L. WELLINGS**
WEST UNION DISTRICT, BLUESTONE
TAX MAP: 16 PARCEL 09-08-16-0016

The Application is on file with the Clerk of the County Court and
may be inspected or copied during regular business hours.

Any interested persons who desire to comment shall present
the same in writing by **April 21, 2014.**

Delivered to the:
Clerk of the County Court
118 E. Court Street, West Union, WV 26456.

Beth A Rogers, Doddridge County Clerk
Ralph Sandora, Jr. Doddridge County Flood Plain Manager

TRANSACTION REPORT

P. 01

APR-01-2014 TUE 09:56 AM

FOR: DODDRIDGE CO. CLERK

304 873 1840

SEND

DATE	START	RECEIVER	TX TIME	PAGES	TYPE	NOTE	M#	DP
APR-01	09:56 AM	3048731600	51"	3	FAX TX	OK	959	
TOTAL :						51S	PAGES:	3

Legal Advertisement:

Doddridge County

Floodplain Permit Application

Please take notice that on the 1st day of April, 2014

DOMINION TRANSMISSION, INC. #14-185

H-152 PIPELINE REPLACEMENT

filed an

application for a Floodplain Permit to develop land located at or

about: **SURFACE OWNERS: CHARLES JR. AND BARBARA L. WELLINGS**

WEST UNION DISTRICT, BLUESTONE

TAX MAP: 16 PARCEL 09-08-16-0016

The Application is on file with the Clerk of the County Court and

may be inspected or copied during regular business hours.

Any interested persons who desire to comment shall present

the same in writing by **April 21, 2014.**

Delivered to the:

Clerk of the County Court

118 E. Court Street, West Union, WV 26456.

Beth A Rogers, Doddridge County Clerk

Ralph Sandora, Jr. Doddridge County Flood Plain Manager

Since there will be no fill placed to exceed existing elevations, all temporary obstructions will be removed upon completion of construction, and existing surfaces will be returned to pre-project conditions, there will be no increase in 100-year flood elevations in Bluestone Creek upon completion of the project.

A Project Location map, Flood Hazard map, and Floodplain Project map for this project have been included with the enclosed permit application. The Flood Hazard and Floodplain Project maps show the approximate location of the flood plain relative to the Project area. Also enclosed is a check (No. 166) in the amount of \$500.00 for the permit application fee.

If you have any questions or need additional information, please contact me at 304-926-8100 or at m.tanner@gaiconsultants.com.

Sincerely,

GAI Consultants, Inc.

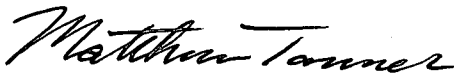

Matthew Tanner, P.E.
Senior Project Engineer



Charles Straley, P.E.
Engineering Manager



MTT:CFS/lmt

Enc.: Doddridge County Floodplain Development Permit Application, Check No. 166, Figure 1 – Project Location Map, Figure 2 – Flood Hazard Map, Figure 3 – Floodplain Project Map, FEMA FIRMette

cc: Jeffrey J. Louk, Dominion Transmission, Inc.
Randal Rogers, GAI Consultants, Inc.

#14-185

FILED



2014 MAR 21 AM 11:14

BETH A. ROGERS
COUNTY CLERK
DODDRIDGE COUNTY, WV

March 20, 2014
Project C131790.00

Mr. Ralph Sandora
Doddridge County Floodplain Manager
Doddridge County Commission
118 East Court Street
West Union, West Virginia 26456

**Floodplain Development Permit Application
Dominion Transmission, Inc.
H-152 Pipeline Replacement
Doddridge County, West Virginia**

Dear Mr. Sandora:

GAI Consultants, Inc. (GAI), on behalf of Dominion Transmission, Inc. (Dominion), is pleased to submit this cover letter with the enclosed Doddridge County Floodplain Development Permit Application for the proposed H-152 Pipeline Replacement Project (Project) located in Doddridge County, West Virginia.

The Project includes the installation of approximately 240 linear feet (LF) of 10-inch diameter plastic natural gas pipeline within a 25-foot right-of-way.

Flood Insurance Rate Map information (FIRM Panel 54017C0120C) obtained from the Federal Emergency Management Agency (FEMA) shows that portions of the project area are within FEMA Flood Zone – A. The Zone A designation indicates that a location is within the area subject to a one percent annual chance flood event (100-year flood or Base Flood), but the Base Flood Elevations have not been determined. The limits of the floodplain in this zone are approximate. Approximately 240 LF of the proposed pipeline is located within the approximate Zone A. The proposed pipeline that will be situated within Zone A will cross Bluestone Creek at a location approximately 630 LF to the west of State Route 18, approximately 1.5 miles southeast of the intersection of State Route 18 and US-50. This stream is a perennial stream with a bank to bank width at the crossing location of approximately 18 feet. The pipeline will also cross two (2) Unnamed Tributaries to Bluestone Creek within Zone A. One Unnamed Tributary to Bluestone Creek is an intermittent stream with a bank to bank width at the crossing location of approximately 4 feet. The other is an ephemeral stream with a bank to bank width at the crossing location of approximately 4 feet. The pump around or flume pipe methods will be used to divert water around construction activities in the perennial and intermittent streams. The streams will be restored to pre-construction stream channel dimensions and the banks will be stabilized prior to removal of the water diversion measures. The ephemeral stream crossing will be constructed and the stream restored within 24 hours.

Construction activities will include the installation of the underground pipeline using open ditch techniques, waterbars for surface water control, trench plugs for open trench water control, and trench breakers for subsurface water control following pipeline installation. Following installation of the pipeline, the trench will be backfilled and compacted to approximate original contours and the area will be returned to approximate original surface conditions with no permanent above ground structures. No access road construction is proposed as all access roads are existing. Any excess material will be placed outside of the floodplain area. Any fill placed within the limits of the floodplain shall not exceed the original elevations.

Mr. Ralph Sandora
March 20, 2014
Project C131790.00

ATTACHMENT 1

DODDRIDGE COUNTY FLOODPLAIN DEVELOPMENT PERMIT APPLICATION

#14-185
Dominion Trans
#-152 P/L Replacement

**DODDRIDGE COUNTY
FLOODPLAIN DEVELOPMENT PERMIT APPLICATION**

SECTION 1: GENERAL PROVISIONS (APPLICANT TO READ AND SIGN)

1. No work may start until a permit is issued.
2. The permit may be revoked if any false statements are made herein.
3. If revoked, all work must cease until permit is re-issued.
4. Development shall not be used or occupied until a Certificate of Compliance is issued.
5. The permit will expire if no work is commenced within six months of issuance.
6. Applicant is hereby informed that other permits may be required to fulfill local, state, and federal requirements.
7. Applicant hereby gives consent to the Floodplain Administrator/Manager or his/her representative to make inspections to verify compliance.
8. **I THE APPLICANT CERTIFY THAT ALL STATEMENTS HEREIN AND IN ATTACHMENTS TO THIS APPLICATION ARE, TO THE BEST OF MY KNOWLEDGE, TRUE AND ACCURATE.**

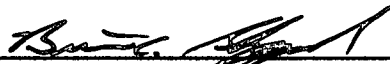
APPLICANT'S SIGNATURE 

DATE 03/17/14

SECTION 2: PROPOSED DEVELOPMENT (TO BE COMPLETED BY APPLICANT).

IF THE APPLICANT IS NOT A NATURAL PERSON, THE NAME, ADDRESS, AND TELEPHONE NUMBER OF A NATURAL PERSON WHO SHALL BE APPOINTED BY THE APPLICANT TO RECEIVE NOTICE PURSUANT TO ANY PROVISION OF THE CURRENT DODDRIDGE COUNTY FLOODPLAIN ORDINANCE.

APPLICANT'S NAME: Dominion Transmission, Inc. c/o
Jeffrey J. Louk, Manager – G&P
ADDRESS: 1333 Valley Chapel Road, Weston, WV 26452
TELEPHONE NUMBER: (304) 269-3517

CONTRACTOR NAME: Dominion Transmission, Inc.
ADDRESS: 1333 Valley Chapel Road, Weston, WV 26452
TELEPHONE #: (304) 269-3517
WV CONTRACTOR LICENCE #: Not Applicable

ENGINEER'S NAME: GAI Consultants, Inc.
ADDRESS: 300 Summers St., Suite 1100, Charleston, WV 25301
TELEPHONE NUMBER: (304) 926-8100

PROJECT LOCATION:

NAME OF SURFACE OWNER/OWNERS (IF NOT THE APPLICANT):

Parcel: 09-08-16-0016-0000-0000 - Charles Jr. and Barbara L Wellings

ADDRESS OF SURFACE OWNER/OWNERS (IF NOT THE APPLICANT):

Parcel: 09-08-16-0016-0000-0000 - HC 68 Box 3, West Union, WV 26456

DISTRICT: West Union

LAND BOOK DESCRIPTION: BLUESTONE 650.84 AC, (SURFACE)

DEED BOOK REFERENCE: Book 240 Page 545

TAX MAP REFERENCE: Tax Map 16

EXISTING BUILDINGS/USES OF PROPERTY: Property in project area is primarily pasture/field, An existing residence and buildings are located on the property.

NAME OF AT LEAST ONE ADULT RESIDING IN EACH RESIDENCE LOCATED UPON THE SUBJECT PROPERTY: Parcel: 09-08-16-0016-0000-0000 - Charles Jr. and Barbara L Wellings

ADDRESS OF AT LEAST ONE ADULT RESIDING IN EACH RESIDENCE LOCATED UPON THE SUBJECT PROPERTY: Parcel: 09-08-16-0016-0000-0000 - HC 68 Box 3, West Union, WV 26456

To avoid delay in processing the application, please provide enough information to easily identify the project location.

DESCRIPTION OF WORK (CHECK ALL APPLICABLE BOXES)

A. STRUCTURAL DEVELOPMENT

<u>ACTIVITY</u>	<u>STRUCTURAL TYPE</u>
<input type="checkbox"/> New Structure	<input type="checkbox"/> Residential (1 – 4 Family)
<input type="checkbox"/> Addition	<input type="checkbox"/> Residential (more than 4 Family)
<input type="checkbox"/> Alteration	<input type="checkbox"/> Non-residential (floodproofing)
<input type="checkbox"/> Relocation	<input type="checkbox"/> Combined Use (res. & com.)
<input type="checkbox"/> Demolition	<input type="checkbox"/> Replacement
<input type="checkbox"/> Manufactured/Mobil Home	

B. OTHER DEVELOPMENT ACTIVITIES:

- Fill Mining Drilling Pipelining
 - Grading
 - Excavation (except for STRUCTURAL DEVELOPMENT checked above)
 - Watercourse Alteration (including dredging and channel modification)
 - Drainage Improvements (including culvert work)
 - Road, Street, or Bridge Construction
 - Subdivision (including new expansion)
 - Individual Water or Sewer System
 - Other (please specify)
-

C. STANDARD SITE PLAN OR SKETCH

1. **SUBMIT ALL STANDARD SITE PLANS, IF ANY HAVE BEEN PREPARED (ENGINEERING PLANS MUST BE SIGNED AND SEALED).**
2. **IF STANDARD SITE PLANS HAVE NOT BEEN PREPARED:**
SKETCH ON A SEPARATE 8 ½ X 11 INCH SHEET OF PAPER THE SHAPE AND LOCATION OF THE LOT. SHOW THE LOCATION OF THE INTENDED CONSTRUCTION OR LAND USE INDICATING BUILDING SETBACKS, SIZE & HEIGHT. IDENTIFY EXISTING BUILDINGS, STRUCTURES OR LAND USES ON THE PROPERTY.
3. **SIGN AND DATE THE SKETCH.**

**ACTUAL TOTAL CONSTRUCTION COSTS OF THE COMPLETE DEVELOPMENT/
PROPOSED CONSTRUCTION PROJECT WITHIN THE FLOODPLAIN**
\$ 33,316 (See Cost Breakdown Attachment)

D. ADJACENT AND/OR AFFECTED LANDOWNERS:

- 1. NAME AND ADDRESS OF ALL OWNERS OF SURFACE TRACTS ADJACENT TO THE AREA OF THE SURFACE TRACT (UP & DOWN STREAM) UPON WHICH THE PROPOSED ACTIVITY WILL OCCUR AND ALL OTHER SURFACE OWNERS UP & DOWN STREAM) WHO OWN PROPERTY THAT MAY BE AFFECTED BY FLOODING AS IS DEMONSTRATED BY A FLOODPLAIN STUDY OR SURVEY (IF ONE HAS BEEN COMPLETED).**

Adjacent Parcels (Upstream)	
<u>Parcel No. : 09-08- 23-0002-0000-0000</u> NAME: Mary H. Holland ADDRESS: 225 Watchung Frk, Westfield, NJ 07090	
Adjacent Parcels (Downstream)	
<u>Parcel No. : 09-08- 16-0016-0005-0000</u> (Only owner, no residence on parcel) NAME: Daniel J. Wellings ADDRESS: HC 68 Box 5, West Union, WV 26456	<u>Parcel: 09-08- 16-0016-0001-0000</u> (Residence) NAME: Nelson J. Smith ADDRESS: HC 68 Box 4, West Union, WV 26456
<u>Parcel: 09-08- 16-0016-0000-0000</u> (Residence) NAME: Charles Jr. and Barbara L Wellings ADDRESS: HC 68 Box 3, West Union, WV 26456	<u>Parcel: 09-08- 16-0001-0000-0000</u> (Residence) NAME: Paul McCutchan ADDRESS: 300 Wood St., West Union, WV 26456
<u>Parcel No. : 09-08- 16-0016-0004-0000</u> (Only owner, no residence on parcel) NAME: Ace Fuels Inc. ADDRESS: Route 18 South, West Union, WV 26456	<u>Parcel No. : 09-08- 16-0016-0003-0000</u> (Only owner, no residence on parcel) NAME: Ace Fuels Inc. ADDRESS: NM St., RT. Box 3, West Union, WV 26456
<u>Parcel No. : 09-08- 15-0008-0000-0000</u> (Only owner, no residence on parcel) NAME: Pierce Ruth M. Davies ADDRESS: 1104 Greenmont Circle, Vienna, WV 26105	

- 1. NAME AND ADDRESS OF AT LEAST ONE ADULT RESIDING IN EACH RESIDENCE LOCATED UPON ANY ADJACENT PROPERTY AT THE TIME THE FLOODPLAIN PERMIT APPLICATION IS FILED AND THE NAME AND ADDRESS OF AT LEAST ONE ADULT RESIDING IN ANY HOME ON ANY PROPERTY THAT MAY BE AFFECTED BY FLOODING AS IS DEMONSTRATED BY A FLOODPLAIN STUDY OR SURVEY.**

Adjacent Parcels (Upstream)	
<u>Parcel No. : 09-08- 23-0002-0000-0000</u> NAME: Mary H. Holland ADDRESS: 225 Watchung Frk, Westfield, NJ 07090	
Adjacent Parcels (Downstream)	
<u>Parcel: 09-08- 16-0016-0001-0000</u> <u>(Residence)</u> NAME: Nelson J. Smith ADDRESS: HC 68 Box 4, West Union, WV 26456	<u>Parcel: 09-08- 16-0016-0000-0000</u> <u>(Residence)</u> NAME: Charles Jr. and Barbara L Wellings ADDRESS: HC 68 Box 3, West Union, WV 26456
<u>Parcel: 09-08- 16-0001-0000-0000</u> <u>(Residence)</u> NAME: Paul McCutchan ADDRESS: 300 Wood St., West Union, WV 26456	

E. CONFIRMATION FORM

THE APPLICANT ACKNOWLEDGES, AGREES, AND CONFIRMS THAT HE/IT WILL PAY WITHIN 30 DAYS OF RECEIPT OF INVOICE BY THE COUNTY FOR ALL EXPENSES RELATIVE TO THE PERMIT APPLICATION PROCESS GREATER THAN THE REQUIRED DEPOSIT FOR EXPENSES INCLUDING:

- (A) PERSONAL SERVICE OF PROCESS BY THE DODDRIDGE COUNTY SHERIFF AT THE RATES PERMITTED BY LAW FOR SUCH SERVICE.
- (B) SERVICE BY CERTIFIED MAIL RETURN RECEIPT REQUESTED.
- (C) PUBLICATION.
- (D) COURT REPORTING SERVICES AT ANY HEARINGS REQUESTED BY THE APPLICANT.

(E) CONSULTANTS AND/OR HEARING EXPERTS UTILIZED BY DODDRIDGE COUNTY FLOODPLAIN ADMINISTRATOR/MANAGER OR FLOODPLAIN APPEALS BOARD FOR REVIEW OF MATERIALS AND/OR TESTIMONY REGARDING THE EFFICACY OF GRANTING OR DENYING THE APPLICANT'S FLOODPLAIN PERMIT.

NAME (PRINT): Brian C. Sheppard

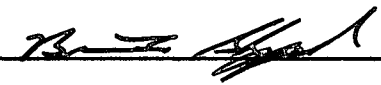
SIGNATURE:  DATE: 03/17/14

After completing SECTION 2, APPLICANT should submit form and fees to Clerk of Doddridge County Court or his/her representative for review.

SECTION 3: FLOODPLAIN DETERMINATION (to be completed by Floodplain Administrator/Manager or his/her representative)

THE PROPOSED DEVELOPMENT:

THE PROPOSED DEVELOPMENT IS LOCATED ON:

FIRM Panel: 54017 C0120 C

Dated: 10/4/11

Is **NOT** located in a Specific Flood Hazard Area (Notify applicant that the application review is complete and **NO FLOODPLAIN DEVELOPMENT PERMIT IS REQUIRED**).

Is located in Special Flood Hazard Area.
FIRM zone designation _____
100-Year flood elevation is _____ NGVD.
Stream name _____
Profile # _____

Unavailable

The proposed development is located in a floodway.

See section 4 for additional instructions.

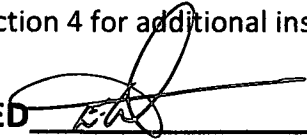
SIGNED 

DATE 4/24/2014

**SECTION 4: ADDITIONAL INFORMATION REQUIRED FOR DEVELOPMENT IN
SPECIAL FLOOD HAZARD AREA (To be completed by Floodplain
Administrator/Manager or his/her representative)**

The applicant must submit the documents checked below before the application can be processed.

- A plan showing the location of all existing structures, water bodies, adjacent roads and proposed development.

- Development plans, drawn to scale, and specifications, including where applicable: details for anchoring structures, storage tanks, proposed elevation of lowest floor, (including basement or crawl space), types of water resistant materials used below the first floor, details of flood proofing of utilities located below the first floor and details of enclosures below the first floor. Also _____

- Subdivision or other development plans (If the subdivision or development exceeds 10 lots or 2 acres, whichever is the lesser, the applicant must provide 100-year flood elevations if they are not otherwise available).

- Plans showing the extent of watercourse relocation and/or landform alterations.

- Top of new fill elevation _____ Ft. NGVD.
For floodproofing structures applicant must attach certification from registered engineer or architect.

- Certification from a registered engineer that the proposed activity in a regulatory floodway will not result in any increase in the height of the 100-year flood. A copy of all data and calculations supporting this finding must also be submitted.

- Manufactured homes located in a Flood Hazard Area must have a West Virginia Contractor's License and a Manufactured Home Installation License as required by the Federal Emergency Management Agency (FEMA).

- Other: _____

SECTION 5: PERMIT DETERMINATION (To be completed by Floodplain Administrator/Manager or his/her representative)

I have determined that the proposed activity (**type is or is not**) in conformance with provisions of the Floodplain Ordinance adopted by the County Commission of Doddridge County on May 21, 2013. The permit is issued subject to the conditions attached to and made part of this permit.

SIGNED _____ DATE _____

If the Floodplain Administrator/Manager found that the above was not in conformance with the provisions of the Doddridge County Floodplain Ordinance and/or denied that application, the applicant may appeal.

APPEALS: Appealed to the County Commission of Doddridge County? Yes No
 Hearing Date: _____
 County Commission Decision - Approved Yes No

CONDITIONS: _____

SECTION 6: AS-BUILT ELEVATIONS (To be submitted by APPLICANT before Certificate of Compliance is issued).

The following information must be provided for project structures. This section must be completed by a registered professional engineer or a licensed land surveyor (or attach a certification to this application).

COMPLETE 1 OR 2 BELOW:

- 1 Actual (As-Built) Elevation of the top of the lowest floor (including basement or crawl space is _____ FT. NGVD.
- 2 Actual (As Built) elevation of floodproofing is _____ FT. NGVD.

Note: Any work performed prior to submittal of the above information is at risk of the applicant.

SECTION 7: COMPLIANCE ACTION (To be completed by the Floodplain Administrator/Manager or his/her representative).

The Floodplain Administrator/Manager or his/her representative will complete this section as applicable based on inspection of the project to ensure compliance with the Doddridge County Floodplain Ordinance.

INSPECTIONS:

DATE: _____ **BY:** _____
DEFICIENCIES ? **Y/N**

COMMENTS _____

SECTION 8: CERTIFICATE OF COMPLIANCE (To be completed by Floodplain Administrator/Manager or his/her representative).

Certificate of Compliance issued: **DATE:** _____ **BY:** _____

**CERTIFICATE OF COMPLIANCE
FOR DEVELOPMENT IN SPECIAL FLOOD HAZARD AREA
(OWNER MUST RETAIN)**

PERMIT NUMBER: _____

PERMIT DATE: _____

PURPOSE –

CONSTRUCTION LOCATION: _____

OWNER'S ADDRESS: _____

**THE FOLLOWING MUST BE COMPLETED BY THE FLOODPLAIN
ADMINISTRATOR/MANAGER OR HIS/HER AGENT.**

**COMPLIANCE IS HEREBY CERTIFIED WITH THE REQUIREMENT OF THE
FLOODPLAIN ORDINANCE ADOPTED BY THE COUNTY COMMISSION OF
DODDRIDGE COUNTY ON MAY 21, 2013.**

SIGNED _____ **DATE** _____

H-152 Cost Breakdown Attachment

Item	Cost
Management/Inspection	\$916
Cost of Materials	\$3,103
Retirement	\$964
Installation	\$28,333
Total	\$33,316

Mr. Ralph Sandora
March 20, 2014
Project C131790.00

ATTACHMENT 2
FIGURES
AND
FIRMETTE

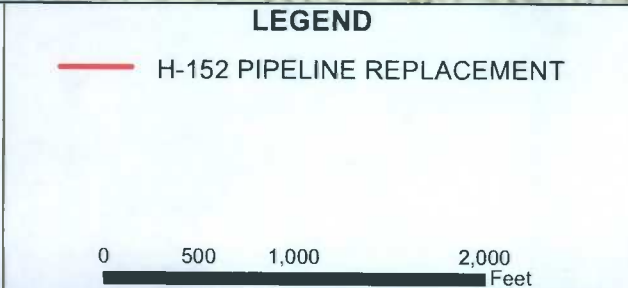
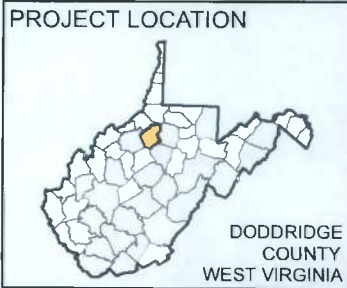
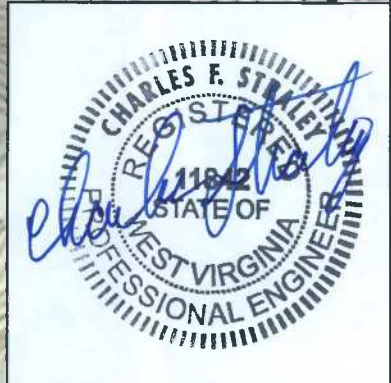
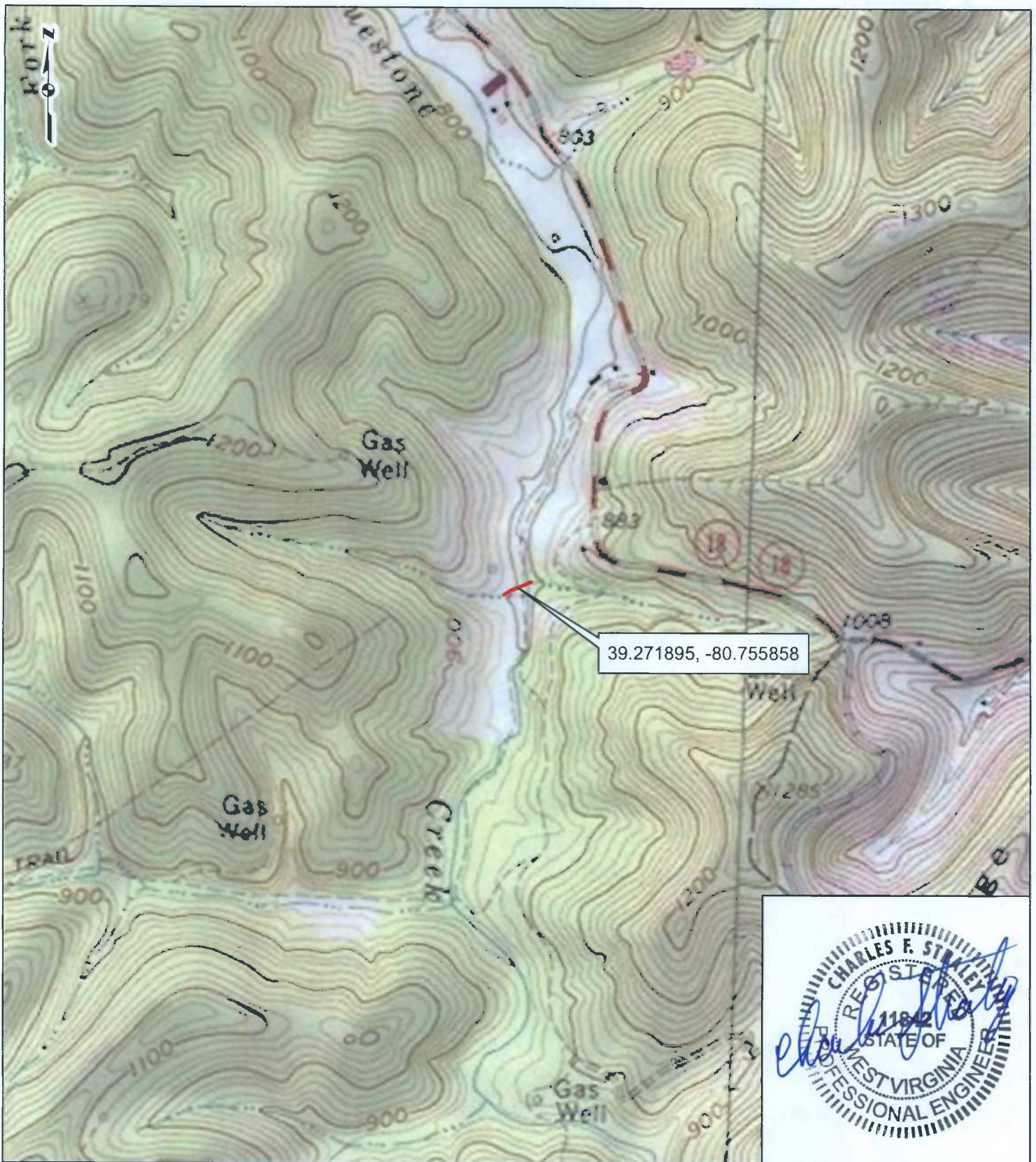
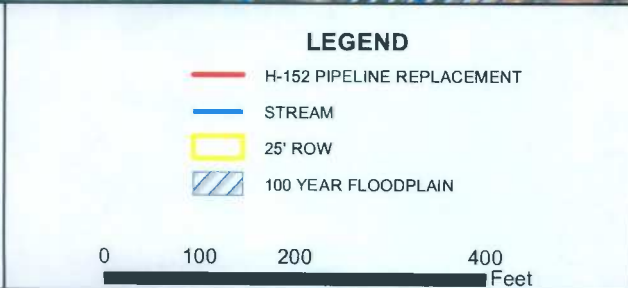
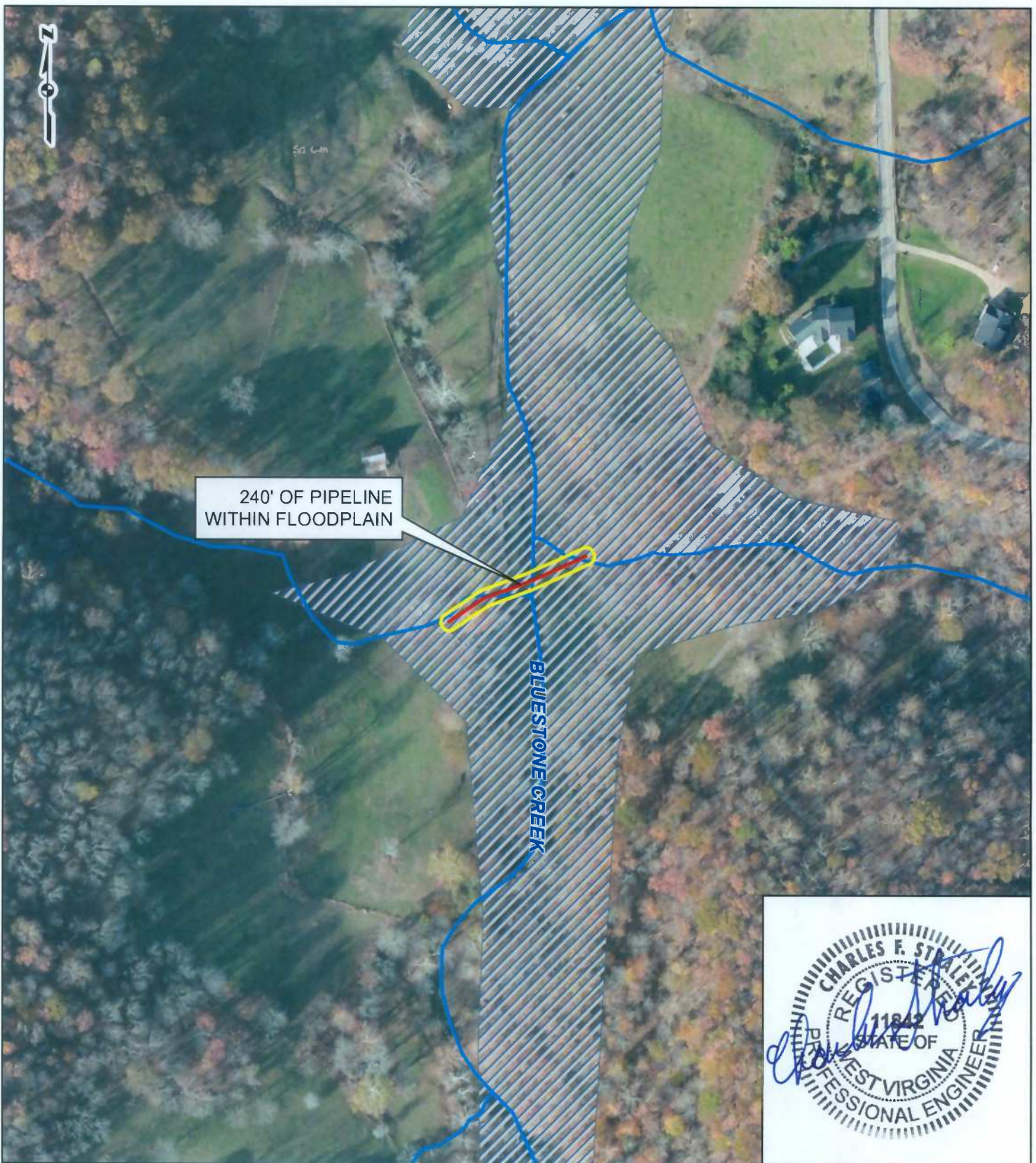

FIGURE 1
PROJECT LOCATION MAP

H-152
REPLACEMENT PROJECT
DOMINION TRANSMISSION, INC.

DRAWN BY: SCS DATE: 12/10/2013
CHECKED: APPROVED: MTT

REFERENCE: USGS 7.5' TOPOGRAPHIC QUADRANGLES: WEST UNION (1979) & SMITHBURG (1977), WEST VIRGINIA, OBTAINED VIA ESRI USA TOPO MAPS, NATIONAL GEOGRAPHIC TOPO, AND USGS, ACCESSED 01/2014.

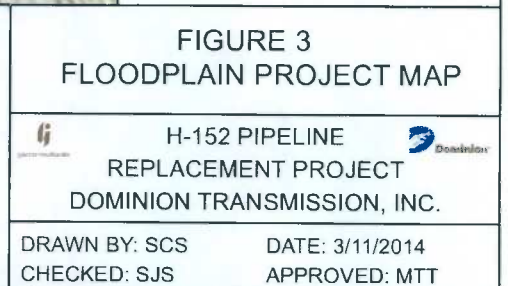
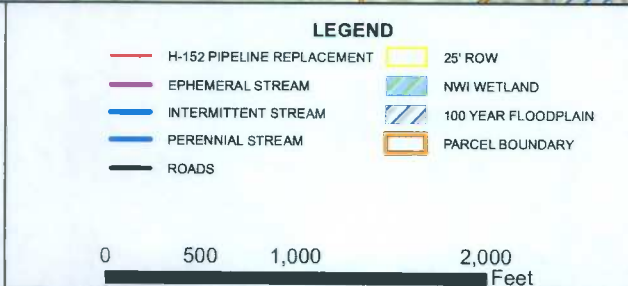
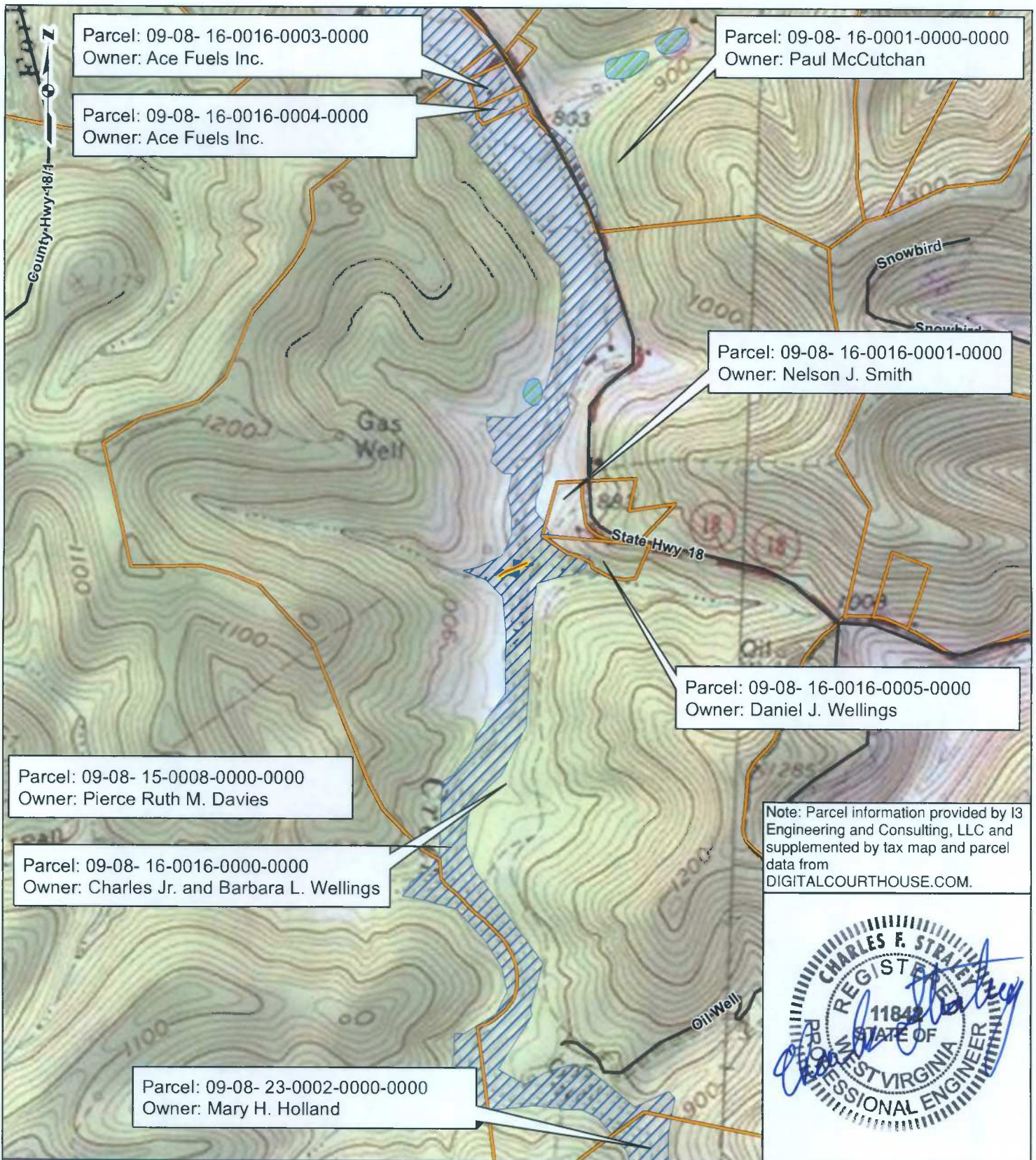

**FIGURE 2
FLOOD HAZARD MAP**

H-152 PIPELINE REPLACEMENT PROJECT
DOMINION TRANSMISSION, INC.

DRAWN BY: SCS DATE: 2/19/2014
CHECKED: SJS APPROVED: MTT

REFERENCE: WORLD IMAGERY, MICROSOFT, 10/2011, OBTAINED VIA ESRI WORLD IMAGERY, ACCESSED 01/2014. STATEWIDE 100-YEAR FLOODPLAIN POLYGONS FOR WEST VIRGINIA, WEST VIRGINIA GIS TECHNICAL CENTER, 04/10/2013. POLYGON DATA COMPILED FROM THE BEST FLOOD DATA CURRENTLY AVAILABLE FROM THE FEDERAL EMERGENCY MANAGEMENT AGENCY (FEMA). <http://wvqis.wvu.edu>



REFERENCE: USGS 7.5' TOPOGRAPHIC QUADRANGLE: WEST UNION (1979), WEST VIRGINIA, OBTAINED VIA ESRI USA TOPO MAPS, NATIONAL GEOGRAPHIC TOPO, AND USGS, ACCESSED 02/2014. NATIONAL WETLAND INVENTORY (NWI) WETLANDS, USFWS, 2012. STATEWIDE 100-YEAR FLOODPLAIN POLYGONS FOR WV, WV GIS TECHNICAL CENTER, 04/10/2013. POLYGON DATA COMPILED FROM THE BEST FLOOD DATA CURRENTLY AVAILABLE FROM FEMA. <http://wvgis.wvu.edu>



JOINS PANE

285000 FT

280000 FT



MAP SCALE 1" = 1000'



NATIONAL FLOOD INSURANCE PROGRAM

PANEL 0120C

FIRM
FLOOD INSURANCE RATE MAP
DODDRIDGE COUNTY,
WEST VIRGINIA
AND INCORPORATED AREAS

PANEL 120 OF 325
 (SEE MAP INDEX FOR FIRM PANEL LAYOUT)

CONTAINS:

<u>COMMUNITY</u>	<u>NUMBER</u>	<u>PANEL</u>	<u>SUFFIX</u>
DODDRIDGE COUNTY	540024	0120	C
WEST UNION TOWN OF	540025	0120	C

Notice to User: The **Map Number** shown below should be used when placing map orders; the **Community Number** shown above should be used on insurance applications for the subject community.



MAP NUMBER
54017C0120C
MAP REVISED
OCTOBER 4, 2011

Federal Emergency Management Agency

This is an official copy of a portion of the above referenced flood map. It was extracted using F-MIT On-Line. This map does not reflect changes or amendments which may have been made subsequent to the date on the title block. For the latest product information about National Flood Insurance Program flood maps check the FEMA Flood Map Store at www.msc.fema.gov

H152-14-185

Dominon
Matt Tanner

304-926-8180

MT

Search Mail Lorena Profile Sign Out Home

Inbox Contacts

Switch to the newest Yahoo Mail

Compose Delete Reply Reply All Forward Actions Apply

Inbox (13) Auto 2014 - Get Even With Your Sponsored

Drafts (2) Dominion Transmission H-49, H-120, H-152, H-1669, H-3884, H-10362, H-15001, and H-18066 Pipeline Replacement Floodplain Permit Applications Wednesday, April 9, 2014 6:24 PM

Sent 0, H-152, H-1669, H-3884, H-10362, H-15001, and H-18066 Pipeline Replacement Floodplain Permit Applications

Spam (94) [Empty]

Trash [Empty]

My Folders [Edit]

From: "Matt Tanner" <M.Tanner@gaiconsultants.com>
To: "blslater.4774@yahoo.com" <blslater.4774@yahoo.com>

Full Headers Printable View

Mr. Sandora,

GAI Consultants, Inc. (GAI), on behalf of Dominion Transmission, Inc., is pleased to submit the information below to the Doddridge County Floodplain Manager for the proposed H-49, H-120, H-152, H-1669, H-3884, H-10362, H-15001, and H-18066 Pipeline Replacement Projects located in Doddridge County, West Virginia. As per my phone conversation with Catie today, the purpose of this email is to provide the selected contractor's information required for the Floodplain Permit applications for the above referenced projects. The contractor to be used for the construction of all of these projects will be Robey Excavating, LLC. The contractor's information is as follows:

Name: Robey Excavating, LLC
Physical Address: 568 Bennetts Run Rd., Lumberport, WV 26386
Mailing Address: PO Box 429, Lumberport, WV 26386
Phone: (304) 783-4491
WV Contractor's License No.: WV037143

Please feel free to contact us if you have any questions or require additional information.

Thank you
Matthew T. Tanner, PE
Senior Project Engineer

GAI Consultants, Inc.
300 Summers Street, Suite 1100
Charleston, WV 25301

304.926.8100 ext. 2621 | F 304.926.8180 | f You in

 **gai consultants** Transforming ideas into reality. For over 50 years, GAI is an employee-owned multidisciplinary engineering and environmental consulting firm, serving our clients in the energy, transportation, real estate, water, municipal, government, and industrial markets from U.S. offices throughout the Northeast, Midwest, and Southeast. For information about GAI's history, services, and people, visit www.gaiconsultants.com

CONFIDENTIALITY NOTICE: This communication contains confidential information belonging to the sender and may be legally privileged. This communication is solely for the use of its intended recipient. If you are not the intended recipient, inform the sender of the error and remove this email from your system. If this transmission includes any technical information, design data, and/or recommendations, they are provided only as a matter of convenience and may not be used for final design and/or construction.

Compose Delete Reply Reply All Forward Actions Apply

STATE OF WEST VIRGINIA,
COUNTY OF DODDRIDGE, TO WIT

I, Virginia Nicholson, Editor of THE
HERALD RECORD, a weekly newspaper
published regularly, in Doddridge County,
West Virginia, Do Hereby Certify Upon
Oath That the Accompanying Legal Notice
Entitled:

Floodplain Permit
#14-185
(11-52 Pipeline)

was published in said paper for *2*
successive weeks beginning with the issue
of *April 8th* 2014 and
ending with the issue of

April 15th 2014 and
that said notice contains *189*

WORD SPACE at *115* cents a word
amounts to the sum of \$ *21.74*

FOR FIRST PUBLICATION, SECOND
PUBLICATION IS 75% OF THE FIRST
PUBLICATION

\$ *16.31*
and each publication thereafter
\$ *38.05* TOTAL

EDITOR
Virginia Nicholson

SWORN TO AND SUBSCRIBED
BEFORE ME THIS THE *17th* DAY
OF *April* 2014

NOTARY PUBLIC
Laura J Adams

LEGAL ADVERTISEMENT:
Doddridge County, WV
Floodplain Permit Application
Please take notice that on the 1st day of April, 2014,
DOMINION TRANSMISSION, INC. #14-185, H:152
PIPELINE REPLACEMENT filed an application for a
Floodplain Permit to develop land located at or about
SURFACE OWNERS: CHARLES JR. AND BARBARA
L. WELLINGS WEST UNION DISTRICT,
BLUESTONE TAX MAP: 16 PARCEL 09-08-16-0016
The Application is on file with the Clerk of the County
Court and may be inspected or copied during regular
business hours. Any interested persons who desire to
comment shall present the same in writing by April 21,
2014.
Delivered to the:
Clerk of the County Court
118 E. Court Street, West Union, WV 26456
Beth A. Rogers, Doddridge County Clerk
Ralph Sandora, Jr., Doddridge County Flood Plain
Manager
4-8-21b

