

Legal Advertisement:
 Doddridge County
 Floodplain Permit Application

Please take notice that on the 14th day of October, 2014

Dominion Resources Services, Inc.

filed an application for a Floodplain Permit to develop land located at or about:

Grant District

39.277581N/-80.619376W

Permit #14-300 Long Run Tap Project

The Application is on file with the Clerk of the County Court and may be inspected
 or copied during regular business hours. Any interested persons who desire to
 comment shall present the same in writing by **November 10, 2014**, delivered to:

Clerk of the County Court

118 E. Court Street, West Union, WV 26456

Beth A Rogers, Doddridge County Clerk

Edwin L. "Bo" Wriston, Doddridge County Flood Plain Manager

7014 0150 0001 7356 9331

U.S. Postal Service™ CERTIFIED MAIL™ RECEIPT <i>(Domestic Mail Only; No Insurance Coverage Provided)</i>		
For delivery information visit our website at www.usps.com		
OFFICIAL USE		
Postage	\$ 00.49	0532
Certified Fee	\$3.30	04
Return Receipt Fee (Endorsement Required)	\$2.70	Postmark Here
Restricted Delivery Fee (Endorsement Required)	\$0.00	
	\$6.49	10/24/2014
To: #14-300 Ronald & Cindy Davis Rt 1 Box 448E Salem, WV 26426		
PS Form 3800, August 2006 See Reverse for Instructions		

7014 0150 0001 7356 9324

U.S. Postal Service™ CERTIFIED MAIL™ RECEIPT <i>(Domestic Mail Only; No Insurance Coverage Provided)</i>		
For delivery information visit our website at www.usps.com		
OFFICIAL USE		
Postage	\$	
Certified Fee		
Return Receipt Fee (Endorsement Required)		Postmark Here
Restricted Delivery Fee (Endorsement Required)		
To: #14-300 Frederick & Kimberly Davis 3353 Frankfort New Cumberland, WV 26047		
PS Form 3800, August 2006 See Reverse for Instructions		

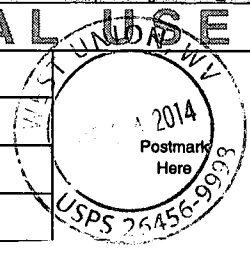

7014 0150 0001 7356 9294

U.S. Postal Service™
CERTIFIED MAIL™ RECEIPT
(Domestic Mail Only; No Insurance Coverage Provided)

For delivery information visit our website at www.usps.com

OFFICIAL USE

Postage	\$
Certified Fee	
Return Receipt Fee (Endorsement Required)	
Restricted Delivery Fee (Endorsement Required)	

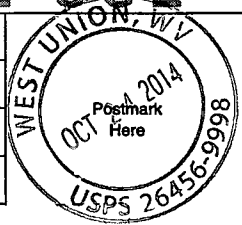

#14-300
Mark C & Mark V Schumacher
Rt 3 Box 233H
Bridgeport, WV 26330

See Reverse for Instructions

7014 0150 0001 7356 9300

U.S. Postal Service™
CERTIFIED MAIL™ RECEIPT
(Domestic Mail Only; No Insurance Coverage Provided)

For delivery information visit our website at www.usps.com

OFFICIAL USE

Postage	\$
Certified Fee	
Return Receipt Fee (Endorsement Required)	
Restricted Delivery Fee (Endorsement Required)	

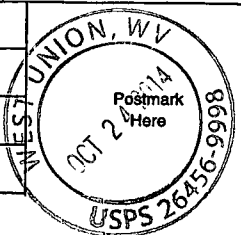

#14-300
Emmajean Virginia Stamm
5 Summit St
Salem, WV 26426

See Reverse for Instructions

7014 0150 0001 7356 9317

U.S. Postal Service™
CERTIFIED MAIL™ RECEIPT
(Domestic Mail Only; No Insurance Coverage Provided)

For delivery information visit our website at www.usps.com

OFFICIAL USE

Postage	\$
Certified Fee	
Return Receipt Fee (Endorsement Required)	
Restricted Delivery Fee (Endorsement Required)	

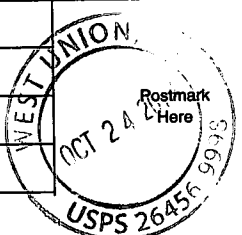

#14-300
Nancy Dianne Stamm
104 George St
Salem, WV 26426

See Reverse for Instructions

SENDER: COMPLETE THIS SECTION

- Complete items 1, 2, and 3. Also complete item 4 if Restricted Delivery is desired.
- Print your name and address on the reverse so that we can return the card to you.
- Attach this card to the back of the mailpiece, or on the front if space permits.

1. Article Addressed to:

#14-300
 Frederick & Kimberly Davis
 3353 Frankfort
 New Cumberland, WV 26047

2. Article Number

(Transfer from service label)

7014 0150 0001 7356 9324

COMPLETE THIS SECTION ON DELIVERY

A. Signature

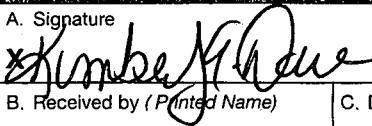
 Agent AddresseeB. Received by (*Printed Name*)

C. Date of Delivery

D. Is delivery address different from item 1? YesIf YES, enter delivery address below: No

3. Service Type

 Certified Mail Express Mail Registered Return Receipt for Merchandise Insured Mail C.O.D.4. Restricted Delivery? (*Extra Fee*) Yes

UNITED STATES POSTAL SERVICE

PITTSBURGH

PA 150

27 OCT '14

PM 5 L



First-Class Mail
Postage & Fees Paid
USPS
Permit No. G-10

- Sender: Please print your name, address, and ZIP+4 in this box •



Doddridge County FPM
118 East Street STE 102
West Union, WV 26456-1262

SENDER: COMPLETE THIS SECTION

- Complete items 1, 2, and 3. Also complete item 4 if Restricted Delivery is desired.
- Print your name and address on the reverse so that we can return the card to you.
- Attach this card to the back of the mailpiece, or on the front if space permits.

1. Article Addressed to:

#14-300
 Mark C & Mark V Schumacher
 Rt 3 Box 233H
 Bridgeport, WV 26330

2. Article Number

(Transfer from service label)

7014 0150 0001 7356 9294

COMPLETE THIS SECTION ON DELIVERY

A. Signature

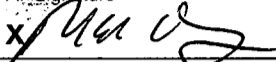
 Agent Addressee

B. Received by (Printed Name)

Mark C Schumacher

C. Date of Delivery

D. Is delivery address different from item 1? YesIf YES, enter delivery address below: No

4403 CORBIN BRANCH
 BRIDGEPORT WV 26330

3. Service Type

 Certified Mail Express Mail 2014 Registered Return Receipt for Merchandise Insured Mail C.O.D.

4. Restricted Delivery? (Extra Fee)

 Yes

UNITED STATES POSTAL SERVICE

NOV 2014

27 OCT '14

F121

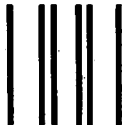

First-Class Mail
Postage & Fees Paid
USPS
Permit No. G-10

• Sender: Please print your name, address, and ZIP+4 on this box •



Doddridge County FPM
118 East Street STE 102
West Union, WV 26456-1262

3007

BOBENS
TYLER
CLERM
COUNTY, WV

2014 OCT 28 AM 10:52

FILED

SENDER: COMPLETE THIS SECTION

- Complete items 1, 2, and 3. Also complete item 4 if Restricted Delivery is desired.
- Print your name and address on the reverse so that we can return the card to you.
- Attach this card to the back of the mailpiece, or on the front if space permits.

1. Article Addressed to:

#14-300
 Nancy Dianne Stamm
 104 George St
 Salem, WV 26426

2. Article Number

(Transfer from service label)

7014 0150 0001 7356 9317

COMPLETE THIS SECTION ON DELIVERY

A. Signature

x Richard F. Stamm Agent
 Addressee

B. Received by (Printed Name)

RICHARD F. STAMM

C. Date of Delivery

D. Is delivery address different from item 1? Yes
 No
 If YES, enter delivery address below:

26426
 OCT 27 2014

3. Service Type

Certified Mail Express Mail
 Registered Return Receipt for Merchandise
 Insured Mail C.O.D.

4. Restricted Delivery? (Extra Fee)

 Yes

UNITED STATES POSTAL SERVICE



First-Class Mail
Postage & Fees Paid
USPS
Permit No. G-10

- Sender: Please print your name, address, and ZIP+4 on this box •



Doddridge County FPM
118 East Street STE 102
West Union, WV 26456-1262

MAILED
DODDRIDGE COUNTY, WV

2004 OCT 28 AM 10:52

FILED

SENDER: COMPLETE THIS SECTION

- Complete items 1, 2, and 3. Also complete item 4 if Restricted Delivery is desired.
- Print your name and address on the reverse so that we can return the card to you.
- Attach this card to the back of the mailpiece, or on the front if space permits.

1. Article Addressed to:

#14-300
 Ronald & Cindy Davis
 Rt 1 Box 448E
 Salem, WV 26426

2. Article Number

(Transfer from service label)

7014 0150 0001 7356 9331

PS Form 3811, February 2004

Domestic Return Receipt

102595-02-M-1540

COMPLETE THIS SECTION ON DELIVERY

A. Signature

X *Ronald Davis* Agent
 Addressee

B. Received by (Printed Name)

R. Davis

C. Date of Delivery

10/25/18

D. Is delivery address different from item 1? Yes

If YES, enter delivery address below: No

3. Service Type

- Certified Mail Express Mail
 Registered Return Receipt for Merchandise
 Insured Mail C.O.D.

4. Restricted Delivery? (Extra Fee)

Yes

SENDER: COMPLETE THIS SECTION

- Complete items 1, 2, and 3. Also complete item 4 if Restricted Delivery is desired.
- Print your name and address on the reverse so that we can return the card to you.
- Attach this card to the back of the mailpiece, or on the front if space permits.

1. Article Addressed to:

#14-300
 Emmajean Virginia Stamm
 5 Summit St
 Salem, WV 26426

2. Article Number

(Transfer from service label)

7014 0150 0001 7356 9300

PS Form 3811, February 2004

Domestic Return Receipt

102595-02-M-1540

COMPLETE THIS SECTION ON DELIVERY

A. Signature

X *Emmajean Stamm* Agent
 Addressee

B. Received by (Printed Name)

Emmajean Stamm

C. Date of Delivery

10/28/19

D. Is delivery address different from item 1? Yes

If YES, enter delivery address below: No

3. Service Type

- Certified Mail Express Mail
 Registered Return Receipt for Merchandise
 Insured Mail C.O.D.

4. Restricted Delivery? (Extra Fee)

Yes

Doddridge County, West Virginia

RECEIPT NO: 3404

DATE: 2014/11/13

FROM: DOMINION

AMOUNT: \$ 500.00

FIVE HUNDRED DOLLARS AND 00 CENTS

FOR: #14-300 DOMINION LONG RUN TAP

00000267564 FP-BUILDING PERMITS

020-318

TOTAL: \$500.00

MICHAEL HEADLEY
SHERIFF & TREASURER

MEC
CLERK

Customer Copy

Dominion Resources Services, Inc.
5000 Dominion Boulevard
Glen Allen, VA 23060



FILED

2014 OCT 14 AM 11:29

October 6, 2014

BETH A. ROGERS
COUNTY CLERK
DODDRIDGE COUNTY, WV

BY OVERNIGHT (OR EXPRESS) MAIL

Mr. Edwin Wriston
Doddridge County Floodplain Manager
Doddridge County Commission
118 East Court Street
West Union, West Virginia 26456

GRANT DISTRICT

RE: Floodplain Development Permit Application
Dominion Resources, Inc.
Long Run Tap Project
Doddridge County, West Virginia

Dear Mr. Wriston:

Dominion Resources, Inc. (Dominion) is pleased to submit the enclosed Doddridge County Floodplain Development Permit Application for the proposed Long Run Tap Project in Doddridge County, West Virginia (WV).

The Project consists of the maintenance of the existing Long Run natural gas receipt tap on a segment of existing natural gas transmission pipeline (TL-360) currently operating in Doddridge County, WV. The Long Run Tap maintenance will take place within Dominion's existing right-of-way (ROW) and will disturb approximately 0.37-acre within the proposed limit of disturbance (LOD). The current land use of the area is as an existing and maintained natural gas pipeline ROW. The Project includes the installation of a permanent access road from County Route (CR) 38, helical pilings to support the existing tap, and construction fencing around the existing tap. Access to the work area will be via a rock construction entrance (RCE) which will remain part of the permanent access road off of CR 38. Flood Insurance Rate Map Information (FIRM Panel) obtained from the Federal Emergency Management Agency (FEMA) shows that approximately 20 feet of the access road is located in the FEMA Flood Zones subject to a one percent chance flood event (100 year flood or Base Flood). Construction activities within the floodplain of an unnamed tributary to Long Run will include the installation of the RCE for the access road to the existing tap site, installed to match existing elevation.

Approximately 0.05-acre of a palustrine-emergent wetland is located within the proposed Limit of Disturbance (LOD), but the wetland is outside of the floodplain. An unnamed tributary to Long Run is adjacent to the LOD, but it will not be crossed or impacted by the LOD. Perimeter erosion and sediment controls will be installed and maintained.

A Project Location Map, Flood Hazard Map and Floodplain Project Map are included with the enclosed permit application. The Flood Hazard and Floodplain Project maps show the approximate location of the floodplain relative to the project area.

Dominion is requesting your review and approval of the Project.

Should you have any questions or require further information, please do not hesitate to contact Frank Canneto at (804) 335-4923 or Francisco.Canneto@dom.com.

Please provide your findings to:

Frank Canneto
Dominion Resources Services, Inc.
5000 Dominion Boulevard
Glen Allen, Virginia 23060

Sincerely,

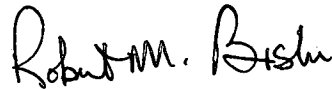
A handwritten signature in black ink that reads "Robert M. Bisha". The signature is written in a cursive style with a large initial "R" and "B".

Robert M. Bisha
Director, Environmental Business Support

Enclosures:

Doddridge County Floodplain Development Permit Application
Figures and Firmette

ATTACHMENT 1

**DODDRIDGE COUNTY FLOODPLAIN
DEVELOPMENT PERMIT APPLICATION**

DODDRIDGE COUNTY
FLOODPLAIN DEVELOPMENT PERMIT APPLICATION

SECTION 1: GENERAL PROVISIONS (APPLICANT TO READ AND SIGN)

1. No work may start until a permit is issued.
2. The permit may be revoked if any false statements are made herein.
3. If revoked, all work must cease until permit is re-issued.
4. Development shall not be used or occupied until a Certificate of Compliance is issued.
5. The permit will expire if no work is commenced within six months of issuance.
6. Applicant is hereby informed that other permits may be required to fulfill local, state, and federal requirements.
7. Applicant hereby gives consent to the Floodplain Administrator/Manager or his/her representative to make inspections to verify compliance.
8. **I THE APPLICANT CERTIFY THAT ALL STATEMENTS HEREIN AND IN ATTACHMENTS TO THIS APPLICATION ARE, TO THE BEST OF MY KNOWLEDGE, TRUE AND ACCURATE.**

APPLICANT'S SIGNATURE 

DATE 10/7/14

SECTION 2: PROPOSED DEVELOPMENT (TO BE COMPLETED BY APPLICANT).

IF THE APPLICANT IS NOT A NATURAL PERSON, THE NAME, ADDRESS, AND TELEPHONE NUMBER OF A NATURAL PERSON WHO SHALL BE APPOINTED BY THE APPLICANT TO RECEIVE NOTICE PURSUANT TO ANY PROVISION OF THE CURRENT DODDRIDGE COUNTY FLOODPLAIN ORDINANCE.

APPLICANT'S NAME: Dominion Transmission, Inc. Jeffrey Louk, Manager, G&P
ADDRESS: 1333 Valley Chapel Road Weston, WV 26452
TELEPHONE NUMBER: 304-269-3517

CONTRACTOR NAME: Dominion Transmission, Inc. (self-performed)
ADDRESS: 1333 Valley Chapel Road Weston, WV 26452
TELEPHONE # 304-269-3517
WV CONTRACTOR LICENCE # Not Applicable

ENGINEER'S NAME: GAI Consultants, Inc.
ADDRESS: 600 Market Place Ave Suite 301, Bridgeport, WV 26330
TELEPHONE NUMBER: 304-808-6680

PROJECT LOCATION:

NAME OF SURFACE OWNER/OWNERS (IF NOT THE APPLICANT) Mark Christopher Schumacher and Mark Vincent Schumacher ✓
ADDRESS OF SURFACE OWNER/OWNERS (IF NOT THE APPLICANT) Rt 3 Box 233H Bridgeport, WV and PO Box 1122 Bridgeport, WV respectively
DISTRICT: Grant
LAND BOOK DESCRIPTION: 233 ac., Long Run
DEED BOOK REFERENCE: Book 226, page 45
TAX MAP REFERENCE: Tax Map 21
EXISTING BUILDINGS/USES OF PROPERTY: not applicable
NAME OF AT LEAST ONE ADULT RESIDING IN EACH RESIDENCE LOCATED UPON THE SUBJECT PROPERTY not applicable
ADDRESS OF AT LEAST ONE ADULT RESIDING IN EACH RESIDENCE LOCATED UPON THE SUBJECT PROPERTY not applicable

To avoid delay in processing the application, please provide enough information to easily identify the project location.

DESCRIPTION OF WORK (CHECK ALL APPLICABLE BOXES)

A. STRUCTURAL DEVELOPMENT

<u>ACTIVITY</u>	<u>STRUCTURAL TYPE</u>
<input type="checkbox"/> New Structure	<input type="checkbox"/> Residential (1 – 4 Family)
<input type="checkbox"/> Addition	<input type="checkbox"/> Residential (more than 4 Family)
<input type="checkbox"/> Alteration	<input type="checkbox"/> Non-residential (floodproofing)
<input type="checkbox"/> Relocation	<input type="checkbox"/> Combined Use (res. & com.)
<input type="checkbox"/> Demolition	<input type="checkbox"/> Replacement
<input type="checkbox"/> Manufactured/Mobil Home	

B. OTHER DEVELOPMENT ACTIVITIES:

- Fill Mining Drilling Pipelining
 - Grading
 - Excavation (except for STRUCTURAL DEVELOPMENT checked above)
 - Watercourse Alteration (including dredging and channel modification)
 - Drainage Improvements (including culvert work)
 - Road, Street, or Bridge Construction
 - Subdivision (including new expansion)
 - Individual Water or Sewer System
 - Other (please specify)
-

C. STANDARD SITE PLAN OR SKETCH

1. **SUBMIT ALL STANDARD SITE PLANS, IF ANY HAVE BEEN PREPARED (ENGINEERING PLANS MUST BE SIGNED AND SEALED).**
2. **IF STANDARD SITE PLANS HAVE NOT BEEN PREPARED:**
SKETCH ON A SEPARATE 8 ½ X 11 INCH SHEET OF PAPER THE SHAPE AND LOCATION OF THE LOT. SHOW THE LOCATION OF THE INTENDED CONSTRUCTION OR LAND USE INDICATING BUILDING SETBACKS, SIZE & HEIGHT. IDENTIFY EXISTING BUILDINGS, STRUCTURES OR LAND USES ON THE PROPERTY.
3. **SIGN AND DATE THE SKETCH.**

**ACTUAL TOTAL CONSTRUCTION COSTS OF THE COMPLETE DEVELOPMENT/
PROPOSED CONSTRUCTION PROJECT WITHIN THE FLOODPLAIN**

\$ 9,000

D. ADJACENT AND/OR AFFECTED LANDOWNERS:

1. NAME AND ADDRESS OF ALL OWNERS OF SURFACE TRACTS ADJACENT TO THE AREA OF THE SURFACE TRACT (UP & DOWN STREAM) UPON WHICH THE PROPOSED ACTIVITY WILL OCCUR AND ALL OTHER SURFACE OWNERS UP & DOWN STREAM) WHO OWN PROPERTY THAT MAY BE AFFECTED BY FLOODING AS IS DEMONSTRATED BY A FLOODPLAIN STUDY OR SURVEY (IF ONE HAS BEEN COMPLETED).

✓ NAME: Emmajean Virginia Stamm
ADDRESS: 5 Summit St.
Salem, WV 26426

✓ NAME: Frederick and Kimberly Davis
ADDRESS: 3353 Frankfort
New Cumberland, WV 26047

✓ NAME: Nancy Dianne Stamm
ADDRESS: 104 George St.
Salem, WV 26426

✓ NAME: Ronald and Cindy Davis
ADDRESS: Rt 1 Box 448E
Salem, WV 26426

1. NAME AND ADDRESS OF AT LEAST ONE ADULT RESIDING IN EACH RESIDENCE LOCATED UPON ANY ADJACENT PROPERTY AT THE TIME THE FLOODPLAIN PERMIT APPLICATION IS FILED AND THE NAME AND ADDRESS OF AT LEAST ONE ADULT RESIDING IN ANY HOME ON ANY PROPERTY THAT MAY BE AFFECTED BY FLOODING AS IS DEMONSTRATED BY A FLOODPLAIN STUDY OR SURVEY.

NAME: not applicable NAME: not applicable
ADDRESS: _____ ADDRESS: _____

E. CONFIRMATION FORM

THE APPLICANT ACKNOWLEDGES, AGREES, AND CONFIRMS THAT HE/IT WILL PAY WITHIN 30 DAYS OF RECEIPT OF INVOICE BY THE COUNTY FOR ALL EXPENSES RELATIVE TO THE PERMIT APPLICATION PROCESS GREATER THAN THE REQUIRED DEPOSIT FOR EXPENSES INCLUDING:

- (A) PERSONAL SERVICE OF PROCESS BY THE DODDRIDGE COUNTY SHERIFF AT THE RATES PERMITTED BY LAW FOR SUCH SERVICE.
- (B) SERVICE BY CERTIFIED MAIL RETURN RECEIPT REQUESTED.
- (C) PUBLICATION.
- (D) COURT REPORTING SERVICES AT ANY HEARINGS REQUESTED BY THE APPLICANT.

(E) CONSULTANTS AND/OR HEARING EXPERTS UTILIZED BY DODDRIDGE COUNTY FLOODPLAIN ADMINISTRATOR/MANAGER OR FLOODPLAIN APPEALS BOARD FOR REVIEW OF MATERIALS AND/OR TESTIMONY REGARDING THE EFFICACY OF GRANTING OR DENYING THE APPLICANT'S FLOODPLAIN PERMIT.

NAME (PRINT): Leslie N. Hartz

SIGNATURE: [Signature] DATE: 10/2/14

After completing SECTION 2, APPLICANT should submit form and fees to Clerk of Doddridge County Court or his/her representative for review.

SECTION 3: FLOODPLAIN DETERMINATION (to be completed by Floodplain Administrator/Manager or his/her representative)

THE PROPOSED DEVELOPMENT:

THE PROPOSED DEVELOPMENT IS LOCATED ON:

FIRM Panel: _____

Dated: _____

Is **NOT** located in a Specific Flood Hazard Area (Notify applicant that the application review is complete and **NO FLOODPLAIN DEVELOPMENT PERMIT IS REQUIRED**).

Is located in Special Flood Hazard Area.
FIRM zone designation _____
100-Year flood elevation is _____ NGVD.
Stream name _____
Profile # _____

Unavailable

The proposed development is located in a floodway.

See section 4 for additional instructions.

SIGNED _____

DATE _____

**SECTION 4: ADDITIONAL INFORMATION REQUIRED FOR DEVELOPMENT IN
SPECIAL FLOOD HAZARD AREA (To be completed by Floodplain
Administrator/Manager or his/her representative)**

The applicant must submit the documents checked below before the application can be processed.

- A plan showing the location of all existing structures, water bodies, adjacent roads and proposed development.

- Development plans, drawn to scale, and specifications, including where applicable: details for anchoring structures, storage tanks, proposed elevation of lowest floor, (including basement or crawl space), types of water resistant materials used below the first floor, details of flood proofing of utilities located below the first floor and details of enclosures below the first floor. Also _____

- Subdivision or other development plans (If the subdivision or development exceeds 10 lots or 2 acres, whichever is the lesser, the applicant must provide 100-year flood elevations if they are not otherwise available).

- Plans showing the extent of watercourse relocation and/or landform alterations.

- Top of new fill elevation _____ Ft. NGVD.
For floodproofing structures applicant must attach certification from registered engineer or architect.

- Certification from a registered engineer that the proposed activity in a regulatory floodway will not result in any increase in the height of the 100-year flood. A copy of all data and calculations supporting this finding must also be submitted.

- Manufactured homes located in a Flood Hazard Area must have a West Virginia Contractor's License and a Manufactured Home Installation License as required by the Federal Emergency Management Agency (FEMA).

- Other: _____

SECTION 5: PERMIT DETERMINATION (To be completed by Floodplain Administrator/Manager or his/her representative)

I have determined that the proposed activity (**type is or is not**) in conformance with provisions of the Floodplain Ordinance adopted by the County Commission of Doddridge County on May 21, 2013. The permit is issued subject to the conditions attached to and made part of this permit.

SIGNED _____ DATE _____

If the Floodplain Administrator/Manager found that the above was not in conformance with the provisions of the Doddridge County Floodplain Ordinance and/or denied that application, the applicant may appeal.

APPEALS: Appealed to the County Commission of Doddridge County? Yes No
Hearing Date: _____
County Commission Decision - Approved Yes No

CONDITIONS: _____

SECTION 6: AS-BUILT ELEVATIONS (To be submitted by APPLICANT before Certificate of Compliance is issued).

The following information must be provided for project structures. This section must be completed by a registered professional engineer or a licensed land surveyor (or attach a certification to this application).

COMPLETE 1 OR 2 BELOW:

- 1 Actual (As-Built) Elevation of the top of the lowest floor (including basement or crawl space is _____ FT. NGVD.
- 2 Actual (As Built) elevation of floodproofing is _____ FT. NGVD.

Note: Any work performed prior to submittal of the above information is at risk of the applicant.

SECTION 7: COMPLIANCE ACTION (To be completed by the Floodplain Administrator/Manager or his/her representative).

The Floodplain Administrator/Manager or his/her representative will complete this section as applicable based on inspection of the project to ensure compliance with the Doddridge County Floodplain Ordinance.

INSPECTIONS:

DATE: _____ BY: _____

DEFICIENCIES ? Y/N

COMMENTS _____

SECTION 8: CERTIFICATE OF COMPLIANCE (To be completed by Floodplain Administrator/Manager or his/her representative).

Certificate of Compliance issued: DATE: _____ BY: _____

**CERTIFICATE OF COMPLIANCE
FOR DEVELOPMENT IN SPECIAL FLOOD HAZARD AREA
(OWNER MUST RETAIN)**

PERMIT NUMBER: _____

PERMIT DATE: _____

PURPOSE –

CONSTRUCTION LOCATION: _____

OWNER'S ADDRESS: _____

**THE FOLLOWING MUST BE COMPLETED BY THE FLOODPLAIN
ADMINISTRATOR/MANAGER OR HIS/HER AGENT.**

**COMPLIANCE IS HEREBY CERTIFIED WITH THE REQUIREMENT OF THE
FLOODPLAIN ORDINANCE ADOPTED BY THE COUNTY COMMISSION OF
DODDRIDGE COUNTY ON MAY 21, 2013.**

SIGNED _____ DATE _____

ATTACHMENT 2
FIGURES AND FIRMETTE



DODDRIDGE CO
UNINCORPORATED
540024



MAP SCALE 1" = 1000'



NIP

NATIONAL FLOOD INSURANCE PROGRAM

PANEL 0165C

FIRM

FLOOD INSURANCE RATE MAP
DODDRIDGE COUNTY,
WEST VIRGINIA
AND INCORPORATED AREAS

PANEL 165 OF 325
(SEE MAP INDEX FOR FIRM PANEL LAYOUT)

CONTAINS:

COMMUNITY	NUMBER	PANEL	SUFFIX
DODDRIDGE COUNTY	540024	0165	C

Notice to User: The Map Number shown below should be used when placing map orders; the Community Number shown above should be used on insurance applications for the subject community.



MAP NUMBER
54017C0165C

MAP REVISED
OCTOBER 4, 2011

Federal Emergency Management Agency

This is an official copy of a portion of the above referenced flood map. It was extracted using F-MIT On-Line. This map does not reflect changes or amendments which may have been made subsequent to the date on the title block. For the latest product information about National Flood Insurance Program flood maps check the FEMA Flood Map Store at www.mec.fema.gov

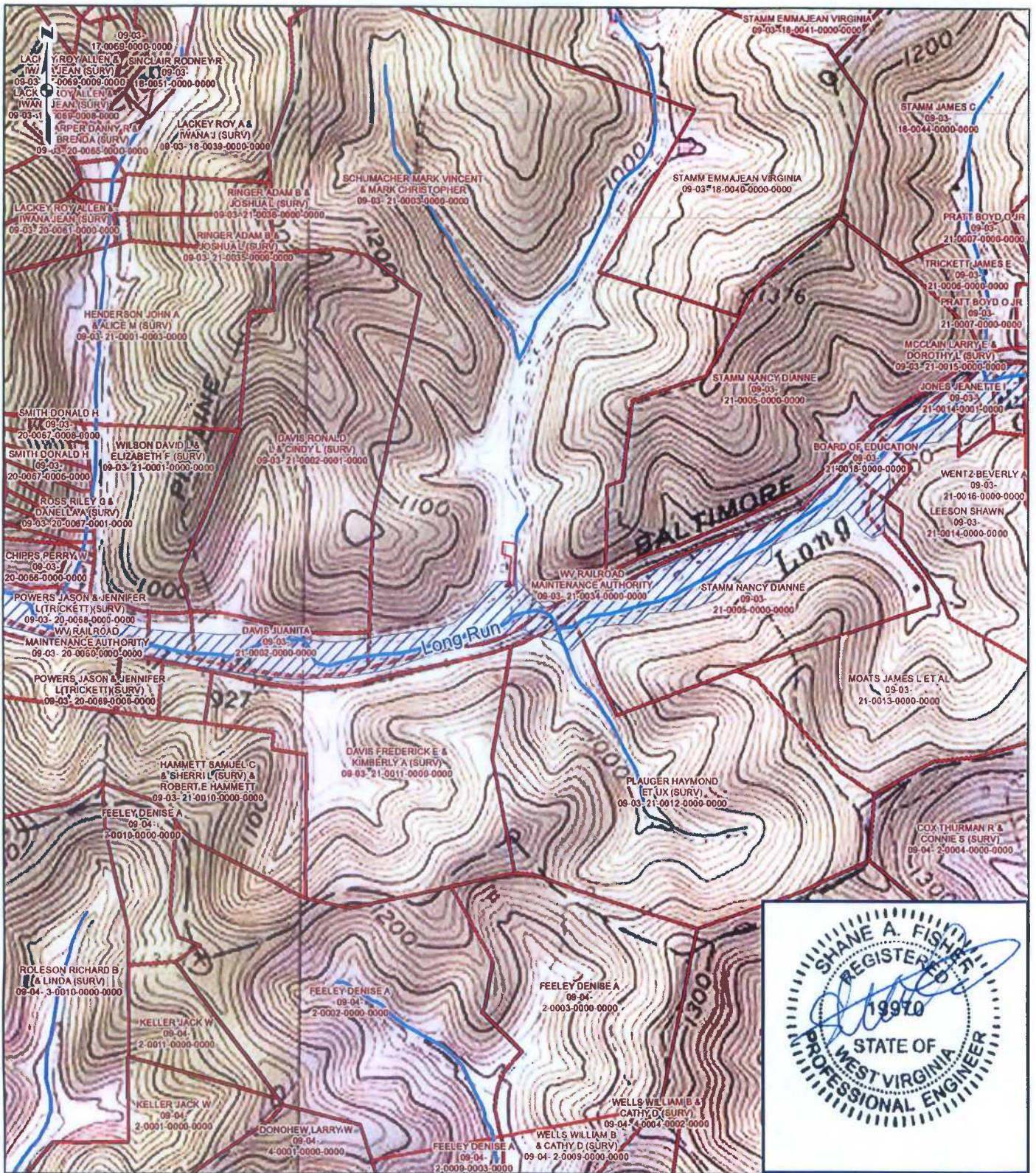

PROJECT LOCATION

DODDRIDGE COUNTY, WEST VIRGINIA

LEGEND

- STREAM
- LIMIT OF DISTURBANCE
- PARCEL BOUNDARY
- FEMA FLOODPLAIN

0 500 1,000 2,000 Feet

FIGURE 3 FLOODPLAIN PROJECT MAP

LONG RUN TAP PROJECT

DOMINION TRANSMISSION, INC.

DRAWN BY: SJS **DATE: 8/5/2014**
CHECKED: EFJ **APPROVED:**

REFERENCE: USGS 7.5' TOPOGRAPHIC QUADRANGLES: SALEM (1977), WEST VIRGINIA, OBTAINED VIA ESRI USA TOPO MAPS, NATIONAL GEOGRAPHIC TOPO, AND USGS, ACCESSED 06/2014. NATIONAL FLOOD HAZARD LAYER, FEMA, 2012.

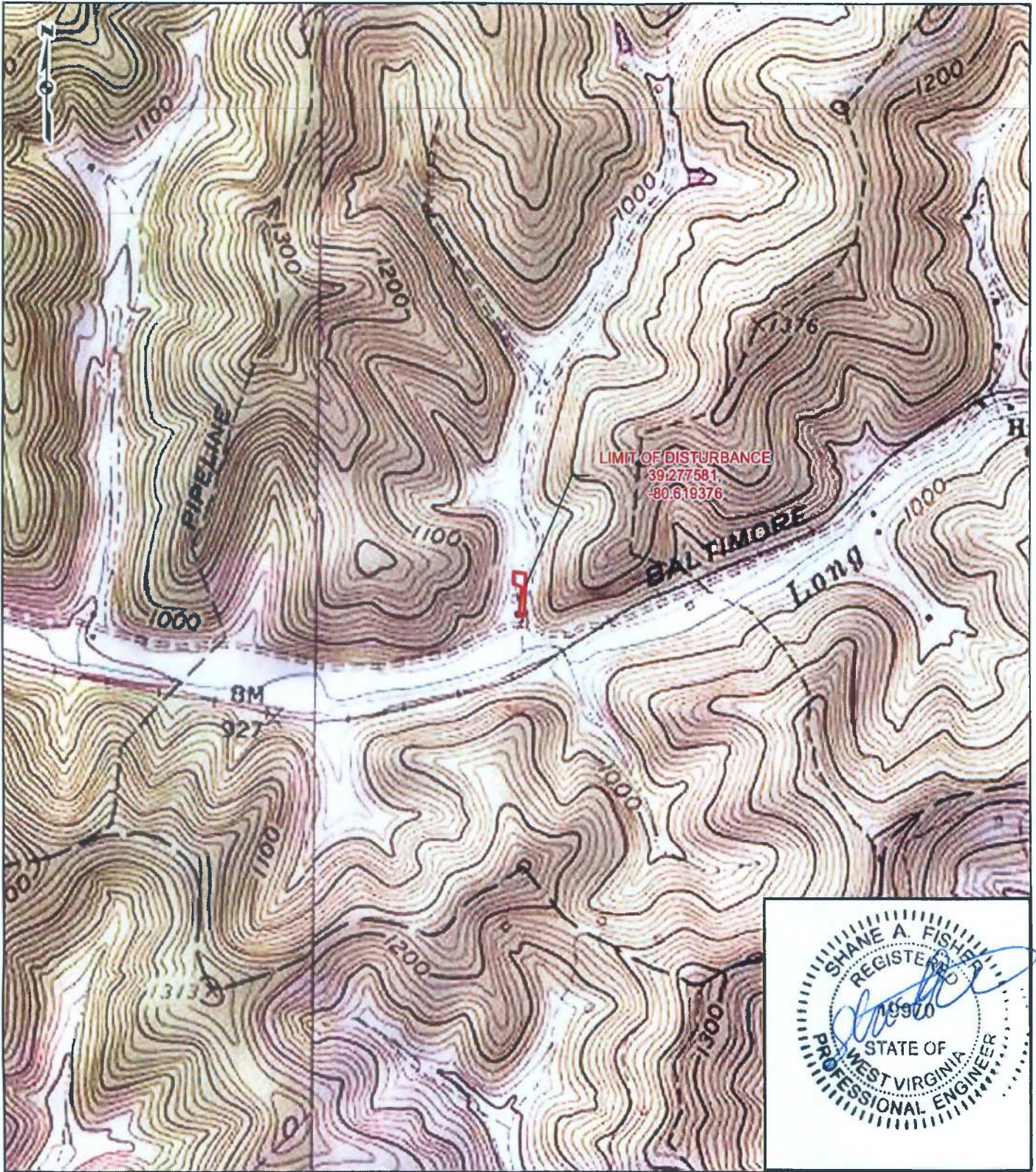
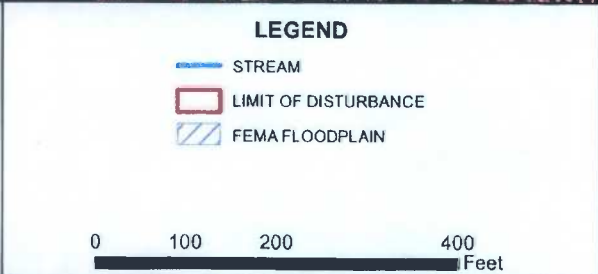

**FIGURE 1
PROJECT LOCATION MAP**

LONG RUN
TAP PROJECT
DOMINION TRANSMISSION, INC.

DRAWN BY: SJS DATE: 7/9/2014
 CHECKED: EFJ APPROVED:

REFERENCE: USGS 7.5' TOPOGRAPHIC QUADRANGLES: SALEM (1977) AND SMITHBURG (1977), WEST VIRGINIA, OBTAINED VIA ESRI USA TOPO MAPS, NATIONAL GEOGRAPHIC TOPO, AND USGS, ACCESSED 06/2014.



**FIGURE 2
FLOOD HAZARD MAP**

LONG RUN TAP PROJECT

DOMINION TRANSMISSION, INC.

DRAWN BY: SJS DATE: 8/5/2014
 CHECKED: EFJ APPROVED:

REFERENCE: WORLD IMAGERY, MICROSOFT, 2011, OBTAINED VIA ESRI WORLD IMAGERY, ACCESSED 08/2014. NATIONAL FLOOD HAZARD LAYER, FEMA, 2012.

I, Virginia Nicholson, Editor of THE
HERALD RECORD, a weekly newspaper
published regularly, in Doddridge County,
West Virginia, Do Hereby Certify
That the Accompanying Legal Notice
Entitled:

..... Floodplain Permit
14-300

..... was published in said paper for ... 2
successive weeks beginning with the issue
of ... October 21st 2014 and
ending with the issue of

..... October 28th 2014 and
that said notice contains ... 189
WORD SPACE at ... 115 cents a word
amounts to the sum of \$... 21.74

FOR FIRST PUBLICATION, SECOND
PUBLICATION IS 75% OF THE FIRST
PUBLICATION

\$... 16.31
and each publication thereafter
\$... 38.05 TOTAL

EDITOR

..... Virginia Nicholson

SWORN TO AND SUBSCRIBED

BEFORE ME THIS THE ... 28th DAY
OF ... October 2014

NOTARY PUBLIC

..... Laura J. Stichel

LEGAL ADVERTISEMENT:
Doddridge County
Floodplain Permit Application
Please take notice that on the 14th day of October, 2014
Dominion Resources Services, Inc. filed an application for
a Floodplain Permit to develop land located at or about
Grant District 39.277581N/80.619376W Permit #14-300
Long Run Tap Project. The Application is on file with the
Clerk of the County Court and may be inspected or
copied during regular business hours. Any interested
persons who desire to comment shall present the same in
writing by November 10, 2014.
Delivered to the:
Clerk of the County Court
118 E. Court Street, West Union, WV 26456
Beth A. Rogers, Doddridge County Clerk
Edwin L. "Bo" Wriston, Doddridge County Flood Plain
Manager
10-21-2xb

