

# Commercial/Industrial Floodplain Development Permit

## Doddridge County, WV Floodplain Management

This permit has been issued to **EQT Production Company**, and is for the approved commercial and/or industrial development project associated with this permit that impacts the FEMA-designated floodplain and/or floodway of Doddridge County, WV, pursuant to the rules and regulations established by all applicable Federal, State and local laws and ordinances, including the Doddridge County Floodplain Ordinance. This permit must be posted at the site of work as to be clearly visible, and must remain posted during entirety of development.

**Permit: #14-306 OXF 163 Well Pad**

**Date Approved: 10/23/2014**

**Expires: N/A**

**Issued to: EQT Production Company**

**POC: Megan Landfried  
304-848-0061**

**Company Address: 115 Professional Place  
Bridgeport, WV 26330**

**Project Address: Ritchie County  
Lat/Long:**

**Purpose of development: Well pad project. Project does not impact floodplain. Project is for Ritchie County, accidentally submitted to Doddridge. Permit printed for file paperwork only.**

**Issued by: Edwin L. "Bo" Wriston, Doddridge County FPM (or designee)**

**Date: 10/23/2014**

---

For additional information regarding this permit, please contact Doddridge County Floodplain Manager at 304.873.2631, or via email at [doddridgecountyfpm@gmail.com](mailto:doddridgecountyfpm@gmail.com) 118 East Court Street; West Union, WV 26456

---



**Engineers and Environmental Consultants**

7012 MacCorkle Avenue, SE, Charleston, WV 25304 • (304) 342-1400 • FAX (304) 343-9031; www.potesta.com

# 14-306

2014 SEP 29 PM 12: 06

BETH A. KOEERS  
COUNTY CLERK  
DODDRIDGE COUNTY, WV

September 23, 2014

Mr. Bo Wriston  
Doddridge County Floodplain Coordinator  
Doddridge County Commission  
118 East Court Street  
West Union, West Virginia 26456

RE: Floodplain Permit Application  
EQT Production Company  
EQT OXF 163 Well Pad  
Doddridge County, West Virginia  
POTESTA Project No. 0101-11-0147-16303

Dear Mr. Wriston:

Potesta & Associates, Inc. (POTESTA) is pleased to submit this letter for the proposed OXF 163 Well Pad. The proposed project will consist of construction of the well pad. Based on information presented on the site FIRM, this project is not located within FEMA Flood Zone. No fill shall be placed within the floodplain limits for this project. The drilling permit was issued today and no USACE permit is required.

Included with this letter is a site location map showing the area relative to any floodplain limits.

If you have any questions, please feel free to contact me at (304) 342-1400 or jmsmith@potesta.com, or Megan Landfried (EQT) at (304) 848-0061.

Sincerely,

POTESTA & ASSOCIATES, INC.

Jarrett M. Smith, P.E.  
Senior Engineer

JMS/clr  
Enclosures

c: Ms. Megan Landfried – EQT (via email)

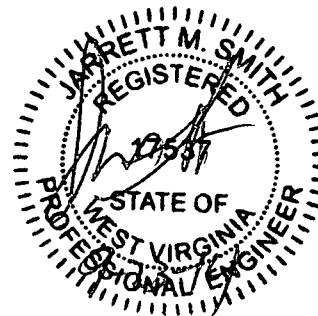

**POTESTA & ASSOCIATES, INC.**

Charleston, West Virginia • Morgantown, West Virginia • Winchester, Virginia • Cambridge, Ohio

# OXF 163 Well Pad

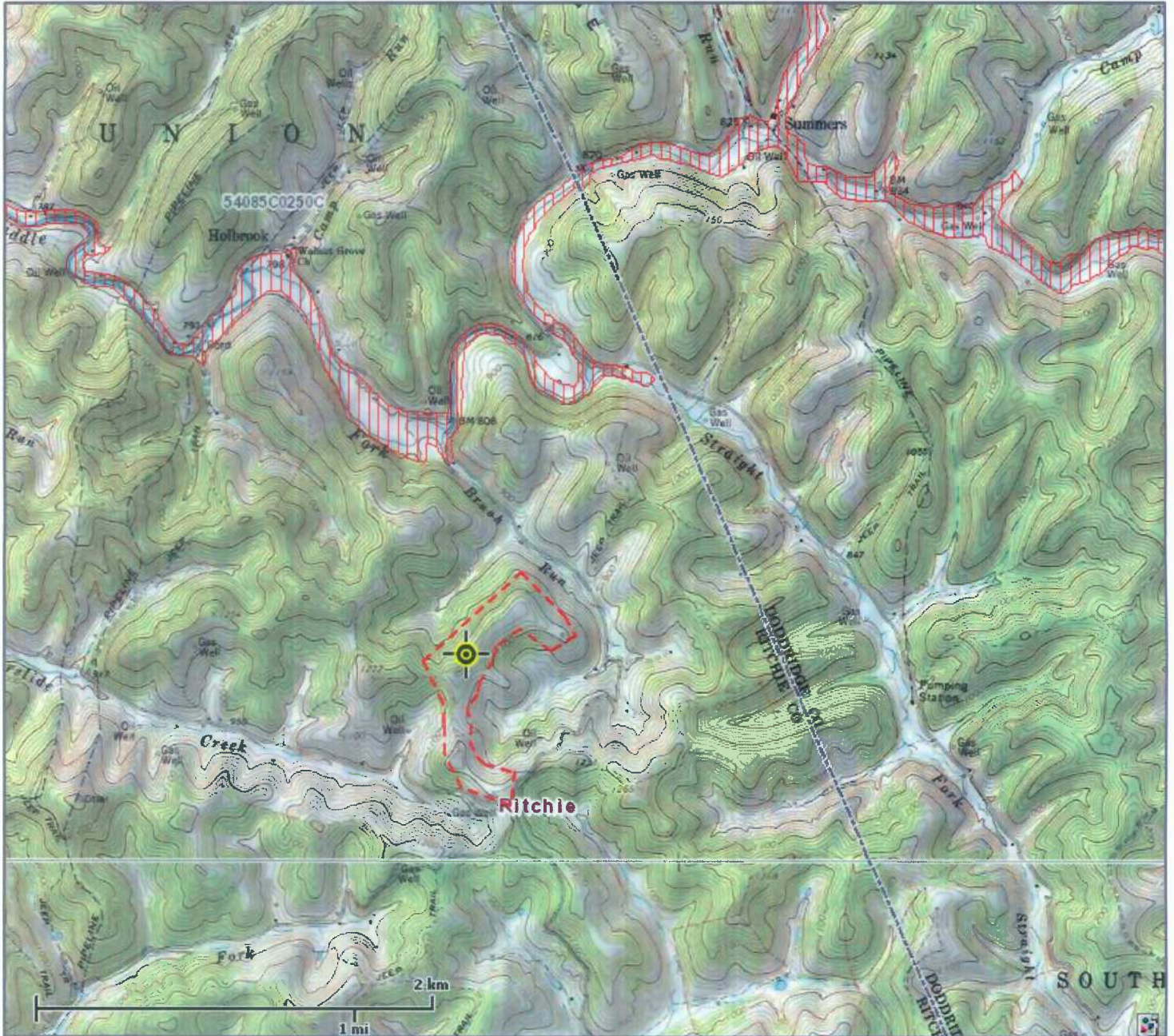

This map is not the official regulatory FIRM or DFIRM. Its purpose is to assist with determining potential flood risk for the selected location.

Map Created on 9/23/2014

	Location of the mouse click		Cross Section Line
	Approximate Study (Zone A)		Base Flood Elevation Line
	Detailed Study (Zone AE, AH, AO)		DFIRM Panel (Map) Index
	Floodway		
	Flood Water Depth (HEC-RAS)		

User Notes:

### Disclaimer:

The online map is for use in administering the National Flood Insurance Program. It does not necessarily identify all areas subject to flooding, particularly from local drainage sources of small size. To obtain more detailed information in areas where Base Flood Elevations have been determined, users are encouraged to consult the latest Flood Profile data contained in the official flood insurance study. These studies are available online at [www.msc.fema.gov](http://www.msc.fema.gov).

WV Flood Tool is supported by FEMA, WV NFIP Office, and WV GIS Technical Center (<http://www.MapWV.gov/flood>)

### Flood Hazard Area:

Advisory Flood Height: N/A

Water Depth: N/A

Elevation: About 1155 feet

Location (long, lat): 80.845558 W, 39.134161 N

Location (UTM 17N): (513348, 4331676)

FEMA Issued Flood Map: 54085C0250C

Contacts: Ritchie County

CRS Information: N/A

Flood Profile: **No Profile**

HEC-RAS Model: **No Model**

Parcel Number: