

CERTIFIED MAIL™

Doddridge County FPM
118 East Street STE 102
West Union, WV 26456-1262

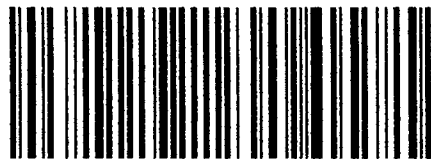

7014 0150 0001 7356 9249

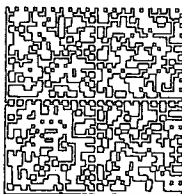

HASLER	015H14161808
	\$6.48
	10/23/14
	Mailed From 26456

US POSTAGE

2014 NOV -5 AM 10:57

DETH A. ROGERS
COUNTY CLERK
DODDRIDGE COUNTY, WV

U7F



#14-313
Michael Shepherd & Shepherd Holding Co., Inc.
Rt 1 Box 721
Greenwood, WV 2

NIXIE 250 F2 1700 0011/03/14

RETURN TO SENDER
NOT DELIVERABLE AS ADDRESSED
UNABLE TO FORWARD

BC: 26456126299 *1271-01984-24-43

630 2641589735-0001



SENDER: COMPLETE THIS SECTION

- Complete items 1, 2, and 3. Also complete item 4 if Restricted Delivery is desired.
- Print your name and address on the reverse so that we can return the card to you.
- Attach this card to the back of the mailpiece, or on the front if space permits.

1. Article Addressed to:

#14-313
 Michael Shepherd & Shepherd Holdi
 Rt 1 Box 721
 Greenwood, WV 26415

2. Article Number
(Transfer from service label)

7014 0150 0001 7356 9249

PS Form 3811, February 2004

Domestic Return Receipt

102595-02-M-1540

COMPLETE THIS SECTION ON DELIVERY

A. Signature

X Agent Addressee

B. Received by (Printed Name)

C. Date of Delivery

D. Is delivery address different from item 1? Yes
If YES, enter delivery address below: No

3. Service Type

 Certified Mail Express Mail Registered Return Receipt for Merchandise Insured Mail C.O.D.

4. Restricted Delivery? (Extra Fee)

 Yes

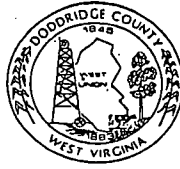

Doddridge County FPM
118 East Court Street, Suite 102
West Union, WV 26456

Dear Sir or Ma'am,

You are receiving this letter because you have been identified as a land surface and/or mineral rights owner for property or adjacent property related to the proposed development project identified by the following page.

No action is required of you. This letter is simply to inform you of the proposed development.

If you would like to comment on this proposed project, or would like additional information, you may contact the Doddridge County Floodplain Manager at the above address.

Respectfully yours,

Edwin L. Wriston
Doddridge County Floodplain Manager
304.873.2631
doddridgecountyfpm@gmail.com

Legal Advertisement:
 Doddridge County
 Floodplain Permit Application

Please take notice that on the 23rd day of October, 2014

Antero Resources

filed an application for a Floodplain Permit to develop land located at or about:

Central District

39.32640N/80.84299W

Permit #14-313 Tamela Compressor Station

The Application is on file with the Clerk of the County Court and may be inspected or copied during regular business hours. Any interested persons who desire to comment shall present the same in writing by **November 27, 2014**, delivered to:

Clerk of the County Court

118 E. Court Street, West Union, WV 26456

Beth A Rogers, Doddridge County Clerk

Edwin L. "Bo" Wriston. Doddridge County Flood Plain Manager

7014 0150 0001 7356 9249

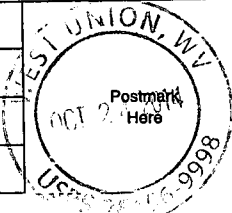
U.S. Postal Service™	
CERTIFIED MAIL™ RECEIPT	
<i>(Domestic Mail Only; No Insurance Coverage Provided)</i>	
For delivery information visit our website at www.usps.com	
OFFICIAL USE	
Postage	\$ _____
Certified Fee	_____
Return Receipt Fee (Endorsement Required)	_____
Restricted Delivery Fee (Endorsement Required)	_____
	
#14-313 Michael Shepherd & Shepherd Holdin Rt 1 Box 721 Greenwood, WV 26415	
PS Form 3800, August 2006 See Reverse for Instructions	

7014 0150 0001 7356 9222

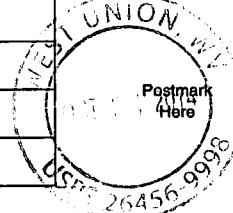
U.S. Postal Service™	
CERTIFIED MAIL™ RECEIPT	
<i>(Domestic Mail Only; No Insurance Coverage Provided)</i>	
For delivery information visit our website at www.usps.com	
OFFICIAL USE	
Postage	\$ _____
Certified Fee	_____
Return Receipt Fee (Endorsement Required)	_____
Restricted Delivery Fee (Endorsement Required)	_____
	
#14-313 James Carlie 151 Kelley James Ln West Union, WV 26456	
PS Form 3800, August 2006 See Reverse for Instructions	

7014 0150 0001 7356 9225

U.S. Postal Service™
CERTIFIED MAIL™ RECEIPT
(Domestic Mail Only; No Insurance Coverage Provided)

For delivery information visit our website at www.usps.com

OFFICIAL USE

Postage	\$	
Certified Fee		
Return Receipt Fee (Endorsement Required)		
Restricted Delivery Fee (Endorsement Required)		

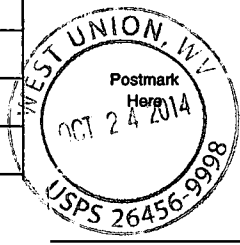

#14-313
 Fern A Shepherd
 5188 Long Run Rd
 Pennsboro, WV 26415

See Reverse for Instructions

SENDER: COMPLETE THIS SECTION

- Complete items 1, 2, and 3. Also complete item 4 if Restricted Delivery is desired.
- Print your name and address on the reverse so that we can return the card to you.
- Attach this card to the back of the mailpiece, or on the front if space permits.

1. Article Addressed to:

#14-313
 Fern A Shepherd
 5188 Long Run Rd
~~Pennsboro~~, WV 26415

2. Article Number

*(Transfer from service label)***COMPLETE THIS SECTION ON DELIVERY**

A. Signature

X *Amber Deen* Agent AddresseeB. Received by (*Printed Name*)*Amber Deen*

C. Date of Delivery

*10-25-14*D. Is delivery address different from item 1? Yes

If YES, enter delivery address below:

 No

3. Service Type

 Certified Mail Express Mail Registered Return Receipt for Merchandise Insured Mail C.O.D.4. Restricted Delivery? (*Extra Fee*) Yes

7014 0150 0001 7356 9225

UNITED STATES POSTAL SERVICE

WV 250

27 OCT '14

5441



First-Class Mail
Postage & Fees Paid
USPS
Permit No. G-10

• Sender: Please print your name, address, and ZIP+4 in this box •



Doddridge County FPM
118 East Street STE 102
West Union, WV 26456-1262

ROBERT
CLEMENT
DODDRIDGE COUNTY, WV

2014 OCT 28 AM 10:52

RECEIVED

SENDER: COMPLETE THIS SECTION

- Complete items 1, 2, and 3. Also complete item 4 if Restricted Delivery is desired.
- Print your name and address on the reverse so that we can return the card to you.
- Attach this card to the back of the mailpiece, or on the front if space permits.

1. Article Addressed to:

#1-313
 James Carlie
 151 Kelley James Ln
 West Union, WV 26456

2. Article Number

(Transfer from service label)

7014 0150 0001 7356 9232

COMPLETE THIS SECTION ON DELIVERY

A. Signature

X *Ed King James* Agent Addressee

B. Received by (Printed Name)

Ed King James

C. Date of Delivery

10/27/14

D. Is delivery address different from item 1?

 Yes

If YES, enter delivery address below:

 No

3. Service Type

 Certified Mail Express Mail Registered Return Receipt for Merchandise Insured Mail C.O.D.

4. Restricted Delivery? (Extra Fee)

 Yes

UNITED STATES POSTAL SERVICE



First-Class Mail
Postage & Fees Paid
USPS
Permit No. G-10

• Sender: Please print your name, address, and ZIP+4 on this box. •



Doddridge County FPM
118 East Street STE 102
West Union, WV 26456-1262

DODDRIDGE COUNTY, WV
RODGERS
TY SLEMAN
2014 OCT 28 3AM 10:52

FILED

Floodplain Development Permit

Doddridge County, WV Floodplain Management

This permit gives approval for the development/ project listed that impacts the FEMA-designated floodplain and/or floodway of Doddridge County, WV, pursuant to the rules and regulations established by all applicable Federal, State and local laws and ordinances, including the Doddridge County Floodplain Ordinance. This permit must be posted at the site of work as to be clearly visible, and must remain posted during entirety of development.

Permit: # 14-313

West Union

Date Approved: 02/03/2016



Expires: 02/03/2017

Issued to: Antero Midstream, LLC.

POC: Rachel Grzybek 304-842-4100

**Company Address: 535 White Oaks Blvd.
Bridgeport, WV-26330**

Project Address: Deep Valley/Long Run off RT. 18 N

Firm: 105C

Lat/Long: 39.32640N/80.84299W

Purpose of development: Compressor Station

Issued by: George C Eidel, Doddridge County FPM (or designee)

Date: 02/03/2016

For additional information regarding this permit, please contact
Doddridge County Floodplain Manager at 304.873.2631, or via email at
doddridgecountyfpm@gmail.com
118 East Court Street; West Union, WV 26456

Legal Advertisement:
Doddridge County
Floodplain Permit Application

Please take notice that on the 23rd day of October, 2014

Antero Resources

filed an application for a Floodplain Permit to develop land located at or about:

Central District

39.32640N/80.84299W

Permit #14-313 Tamela Compressor Station

The Application is on file with the Clerk of the County Court and may be inspected or copied during regular business hours. Any interested persons who desire to comment shall present the same in writing by **November 27, 2014**, delivered to:

Clerk of the County Court

118 E. Court Street, West Union, WV 26456

Beth A Rogers, Doddridge County Clerk

Edwin L. "Bo" Wriston. Doddridge County Flood Plain Manager



ANTERO RESOURCES MIDSTREAM
 1615 WYNKOOP STREET
 DENVER, COLORADO 80202

Vendor Name	Vendor No.	Date	Check Number	Check Total
DODDRIDGE COUNTY COMMISSION	43312	Apr-28-2015	32297	\$500.00

VOUCHER	VENDOR INV #	INV DATE	TOTAL AMOUNT	PRIOR PMTS & DISCOUNTS	NET AMOUNT
04-AP-2021	AD4232015TCS	04/23/15	500.00	0.00	500.00
TAMELA CS PERMIT FEE					
TOTAL INVOICES PAID					500.00

#14-313

Antero - Tamela Compressor Station

DETACH AND RETAIN FOR TAX PURPOSES

Doddridge County, West Virginia

RECEIPT NO: 4949 DATE: 2015/06/18
 FROM: ANTERO AMOUNT: \$ 500.00

FIVE HUNDRED DOLLARS AND 00 CENTS

FOR: FLOOD PLAIN BLD PERMITS 14-313
 TAMELA COMPRESSOR

00000032297 FP-BUILDING PERMITS 020-318 TOTAL: \$500.00

MICHAEL HEADLEY
 SHERIFF & TREASURER

PMS
 CLERK

**DODDRIDGE COUNTY
FLOODPLAIN APPLICATION PERMIT FEES**

Accessory Building and/or Appurtenant Structures ----- \$100.00
(examples: garage, storage or pole building, carport)
(the total cost of which do not exceed \$10,000.00)

Accessory Building and/or Appurtenant Structures, Additions and/or Substantial Improvement to Single Family Residential or Manufactured Homes, New Single or Multi-Family Residential and Commercial Structures or Substantial Improvement to existing Commercial Structures, Commercial Land Use Changes and Land Altering Activities
(commercial structures includes buildings used for business purposes)
(the total costs of which exceed \$10,000.00 but do not exceed \$50,000.00) ----- \$250.00

Accessory Building and/or Appurtenant Structures, Additions and/or Substantial Improvement to Single Family Residential or Manufactured Homes, New Single or Multi-Family Residential and Commercial Structures or Substantial Improvement to existing Commercial Structures, Commercial Land Use Changes and Land Altering Activities
(commercial structures includes buildings used for business purposes)
(the total costs of which exceed \$50,000.00 plus \$2.00 per \$1,000.00 to cover costs over \$50,000.00) ----- \$350.00

New Industrial Structures or Additions and/or Substantial Improvement to Existing Industrial Structures, changes in Land Use and Land Altering Activities for Industrial purposes
(industrial structures includes oil and/or natural gas wells, roads, bridges, tank pads, and Buildings used or associated with oil and natural gas purposes)
(the total costs of which do not exceed \$100,000.00) ----- \$500.00

New Industrial Structures or Additions and/or Substantial Improvement to Existing Industrial Structures, changes in Land Use and Land Altering Activities for Industrial purposes
(industrial structures includes oil and/or natural gas wells, roads, bridges, tank pads, and Buildings used or associated with oil and natural gas purposes)
(the total costs of which exceed \$100,000.00 plus \$5.00 per \$1,000.00 in costs over \$100,000.00) ----- \$1,000.00

Maximum Fee: In no event shall any Floodplain Application Permit Fee charged under the Doddridge County Floodplain Ordinance exceed the sum of \$25,000.00.

#14-313

FILED

2014 OCT 23 AM 9: 19



October 21, 2014

BETH A. ROGERS
COUNTY CLERK
DODDRIDGE COUNTY, WV

Antero Resources
1615 Wynkoop Street
Denver, CO 80202
Office 303.357.7310
Fax 303.357.7315

Doddridge County Commission
Attn: Bo Wriston, Doddridge County Floodplain Manager
118 East Court Street, Room 102
West Union, WV 26456

Mr. Wriston:

Antero Resources Appalachian Corporation (Antero) would like to submit a Doddridge County Floodplain permit application for our Tamela Compressor Station. Our project is located in Doddridge County, Central District and per FIRM map #54017C0105C this location is within the floodplain.

Attached you will find the following:

- Doddridge County Floodplain Permit Application
- No-Rise Certification
- Tamela Compressor Station Construction Plans
- FIRM Map
- WV Flood Tool Map

If you have any questions please feel free to contact me at (303) 357-7232.

Thank you in advance for your consideration.

Sincerely,

A handwritten signature in cursive script that reads "Emily Kijowski".

Emily Kijowski
Permit Representative
Antero Resources Appalachian Corporation

Enclosures

THRASHER

October 21, 2014

Mr. Bo Wristen, Floodplain Supervisor
Doddridge County Commission
118 East Court Street
West Union, WV 26456

**RE: *Doddridge County Floodplain Permit
Antero Midstream LLC
Tamela Compressor Site
Doddridge County, West Virginia
Thrasher Group Project # 101-030-2624***

Mr. Wristen:

On behalf of Antero Midstream LLC (Antero), The Thrasher Group, Inc. (Thrasher) is submitting to your office a project review request for a proposed compressor site project in the USGS West Union 7.5 minute quadrangle of Doddridge County, West Virginia. The proposed project will consist of earthwork for the proposed compressor site (cutting, grading, and compacting) and upgrading an associated existing access road, encompassing approximately 33.52 acres for the proposed project's construction limits of disturbance (LOD). The proposed Tamela Compressor Site will be located at approximate coordinates 39.32640°N and 80.84299°W. Please see the attached USGS topographical project location map.

Approximately 44 square feet of the proposed project area (edge of existing access road) falls within the 100-year floodplain. Please see attached WV Flood Tool Map and FEMA issued FIRM Map (Doddridge County Panels 105 of 325) with the project area overlaid.

The total cost of construction within the floodplain was calculated at approximately \$10,000.00; resulting in a permit fee of \$500.00 (New Industrial Structures or Additions and/or Substantial Improvement to Existing Industrial Structures, changes in Land Use and Land Altering Activities for Industrial purposes the total cost of which do not exceed \$100,000.00).

No above-ground structures are proposed to be constructed within the 100 year floodplain. No impacts to the 100-year flood elevations, floodway elevations, or floodway widths on Long Run are proposed due to the size and nature of the project located within the 100-year floodplain. Please see attached documentation, as well as PE signature and stamp below.

THRASHER

Mr. Wristen
Page 2 of 2
October 21, 2014

Additionally, all required federal and state permit applications have been submitted for the project and can be provided upon request.

If any further documentation is required for this project, or if any questions may arise please feel free to contact me at your convenience at (304) 326-6366 or ddrennen@thrashereng.com.

Sincerely,

THE THRASHER GROUP, INC.



Don Drennen
Environmental Scientist

Enclosures (9):
USGS Topographic Map
Aerial Imagery Map
FIRM Map
WV Flood Tool Map
Tax Map
Surface Owners Table
Driving Directions
Floodplain Development Permit Application
Floodplain Application Permit Fee Sheet

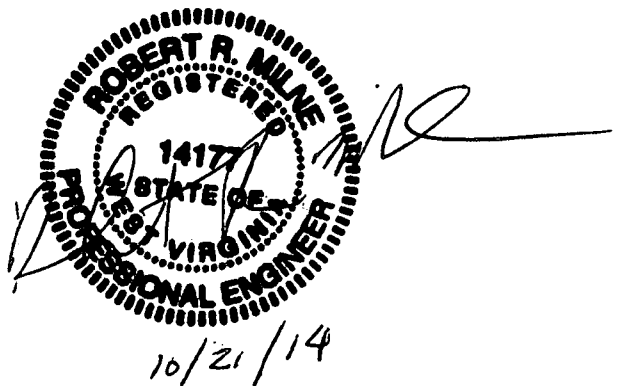

DODDRIDGE COUNTY FLOODPLAIN DEVELOPMENT PERMIT APPLICATION

SECTION 1: GENERAL PROVISIONS (APPLICANT TO READ AND SIGN)

1. No work may start until a permit is issued.
2. The permit may be revoked if any false statements are made herein.
3. If revoked, all work must cease until permit is re-issued.
4. Development shall not be used or occupied until a Certificate of Compliance is issued.
5. The permit will expire if no work is commenced within six months of issuance.
6. Applicant is hereby informed that other permits may be required to fulfill local, state, and federal requirements.
7. Applicant hereby gives consent to the Floodplain Administrator/Manager or his/her representative to make inspections to verify compliance.
8. **I, THE APPLICANT CERTIFY THAT ALL STATEMENTS HEREIN AND IN ATTACHMENTS TO THIS APPLICATION ARE, TO THE BEST OF MY KNOWLEDGE, TRUE AND ACCURATE.**

APPLICANT'S SIGNATURE 

DATE October 21, 2014

SECTION 2: PROPOSE DEVELOPMENT (TO BE COMPLETED BY APPLICANT).

IF THE APPLICANT IS NOT A NATURAL PERSON, THE NAME, ADDRESS, AND TELEPHONE NUMBER OF A NATURAL PERSON WHO SHALL BE APPOINTED BY THE APPLICANT TO RECEIVE NOTICE PURSUANT TO ANY PROVISION OF THE CURRENT DODDRIDGE COUNTY FLOODPLAIN ORDINANCE.

APPLICANT'S NAME: Antero Midstream LLC

ADDRESS: 1615 Wynkoop Street, Denver Colorado 80202

TELEPHONE NUMBER: (303)-357-7310

BUILDER'S NAME: To be determined - request conditional approval

ADDRESS: _____

TELEPHONE NUMBER: _____

ENGINEER'S NAME: Robert Milne, PE The Thrasher Group Inc

ADDRESS: 600 White Oaks Boulevard, PO Box 940, Bridgeport WV 26330

TELEPHONE NUMBER: (800) 273-6541

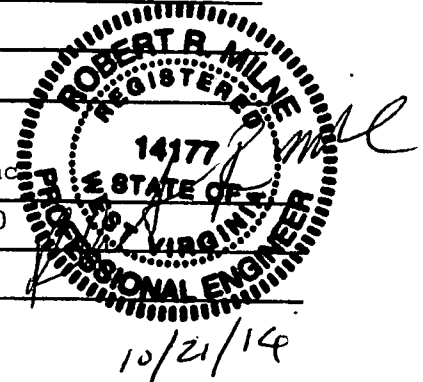

PROJECT LOCATION: _____

NAME OF SURFACE OWNER/OWNERS (IF NOT THE APPLICANT) Please see attached.

ADDRESS OF SURFACE OWNER/OWNERS (IF NOT THE APPLICANT) _____

DISTRICT: _____

DATE/FROM WHOM PROPERTY

PURCHASED: _____

LAND BOOK DESCRIPTION: _____

DEED BOOK REFERENCE: _____

TAX MAP REFERENCE: _____

EXISTING BUILDINGS/USES OF PROPERTY: _____

NAME OF AT LEAST ONE ADULT RESIDING IN EACH RESIDENCE LOCATED UPON THE SUBJECT PROPERTY _____

ADDRESS OF AT LEAST ONE ADULT RESIDING IN EACH RESIDENCE LOCATED UPON THE SUBJECT PROPERTY _____

To avoid delay in processing the application, please provide enough information to easily identify the project location.

DESCRIPTION OF WORK (CHECK ALL APPLICABLE BOXES)

A. STRUCTURAL DEVELOPMENT

ACTIVITY

STRUCTURAL TYPE

- | | |
|--|---|
| <input type="checkbox"/> New Structure | <input type="checkbox"/> Residential (1 – 4 Family) |
| <input type="checkbox"/> Addition | <input type="checkbox"/> Residential (more than 4 Family) |
| <input type="checkbox"/> Alteration | <input type="checkbox"/> Non-residential (floodproofing) |
| <input type="checkbox"/> Relocation | <input type="checkbox"/> Combined Use (res. & com.) |
| <input type="checkbox"/> Demolition | <input type="checkbox"/> Replacement |
| <input type="checkbox"/> Manufactured/Mobil Home | |

B. OTHER DEVELOPMENT ACTIVITIES:

- Fill Mining Drilling Pipelining
- Grading
- Excavation (except for STRUCTURAL DEVELOPMENT checked above)
- Watercourse Altercation (including dredging and channel modification)
- Drainage Improvements (including culvert work)
- Road, Street, or Bridge Construction
- Subdivision (including new expansion)
- Individual Water or Sewer System
- Other (please specify)
-

C. STANDARD SITE PLAN OR SKETCH

1. SUBMIT ALL STANDARD SITE PLANS, IF ANY HAVE BEEN PREPARED.
2. IF STANDARD SITE PLANS HAVE NOT BEEN PREPARED:
SKETCH ON A SEPARATE 8 ½ X 11 INCH SHEET OF PAPER THE SHAPE AND LOCATION OF THE LOT. SHOW THE LOCATION OF THE INTENDED CONSTRUCTION OR LAND USE INDICATING BUILDING SETBACKS, SIZE & HEIGHT. IDENTIFY EXISTING BUILDINGS, STRUCTURES OR LAND USES ON THE PROPERTY.
3. SIGN AND DATE THE SKETCH.

ACTUAL TOTAL CONSTRUCTION COSTS OF THE COMPLETE DEVELOPMENT IRRESPECTIVE OF WHETHER ALL OR ANY PART OF THE SUBJECT PROPOSED CONSTRUCTION PROJECT IS WITHIN THE FLOODPLAIN \$ 10,000.00

D. ADJACENT AND/OR AFFECTED LANDOWNERS:

1. NAME AND ADDRESS OF ALL OWNERS OF SURFACE TRACTS ADJACENT TO THE AREA OF THE SURFACE TRACT (UP & DOWN STREAM) UPON WHICH THE PROPOSED ACTIVITY WILL OCCUR AND ALL OTHER SURFACE OWNERS UP & DOWN STREAM) WHO OWN PROPERTY THAT MAY BE AFFECTED BY FLOODING AS IS DEMONSTRATED BY A FLOODPLAIN STUDY OR SURVEY (IF ONE HAS BEEN COMPLETED).

NAME: Please see attached.

NAME: _____

ADDRESS: _____

ADDRESS: _____

NAME: _____

NAME: _____

ADDRESS: _____

ADDRESS: _____

1. NAME AND ADDRESS OF AT LEAST ONE ADULT RESIDING IN EACH RESIDENCE LOCATED UPON ANY ADJACENT PROPERTY AT THE TIME THE FLOODPLAIN PERMIT APPLICATION IS FILED AND THE NAME AND ADDRESS OF AT LEAST ONE ADULT RESIDING IN ANY HOME ON ANY PROPERTY THAT MAY BE AFFECTED BY FLOODING AS IS DEMONSTRATED BY A FLOODPLAIN STUDY OR SURVEY.

NAME: Please see attached.

NAME: _____

ADDRESS: _____

ADDRESS: _____

NAME: _____

NAME: _____

ADDRESS: _____

ADDRESS: _____

E. CONFIRMATION FORM

THE APPLICANT ACKNOWLEDGES, AGREES, AND CONFIRMS THAT HE/IT WILL PAY WITHIN 30 DAYS OF RECEIPT OF INVOICE BY THE COUNTY FOR ALL EXPENSES RELATIVE TO THE PERMIT APPLICATION PROCESS GREATER THAN THE REQUIRED DEPOSIT FOR EXPENSES INCLUDING:

- (A) PERSONAL SERVICE OF PROCESS BY THE DODDRIDGE COUNTY SHERIFF AT THE RATES PERMITTED BY LAW FOR SUCH SERVICE.
- (B) SERVICE BY CERTIFIED MAIL RETURN RECEIPT REQUESTED.
- (C) PUBLICATION.

SIGNED _____

DATE _____

**SECTION 4: ADDITIONAL INFORMATION REQUIRED (To be completed by
Floodplain Administrator/Manager or his/her representative)**

The applicant must submit the documents checked below before the application can be processed.

- A plan showing the location of all existing structures, water bodies, adjacent roads, lot dimensions and proposed development.
- Development plans, drawn to scale, and specifications, including where applicable: details for anchoring structures, storage tanks, proposed elevation of lowest floor, (including basement or crawl space), types of water resistant materials used below the first floor, details of flood proffing of utilities located below the first floor and details of enclosures below the first floor. Also _____

- Subdivision or other development plans (If the subdivision or development exceeds 50 lots or 5 acres, whichever is the lesser, the applicant must provide 100-year flood elevations if they are not otherwise available).
- Plans showing the extent of watercourse relocation and/or landform alterations.
- Top of new fill elevation _____ Ft. NGVD (MSL).
For floodproofing structures applicant must attach certification from registered engineer or architect.
- Certification from a registered engineer that the proposed activity in a regulatory floodway will not result in any increase in the height of the 100-year flood. A copy of all data and calculations supporting this finding must also be submitted.
- Manufactured homes located in a floodplain area must have a West Virginia Contractor's License and a Manufactured Home Installation License as required by the Federal Emergency Management Agency (FEMA).

Other:

SECTION 5: PERMIT DETERMINATION (To be completed by Floodplain Administrator/Manager or his/her representative)

I have determined that the proposed activity (**type is or is not**) in conformance with provisions of the Floodplain Ordinance adopted by the County Commission of Doddridge County on May 21, 2013. The permit is issued subject to the conditions attached to and made part of this permit.

SIGNED _____ DATE _____

If the Floodplain Administrator/Manager found that the above was not in conformance with the provisions of the Doddridge County Floodplain Ordinance and/or denied that application, the applicant may complete an appealing process below.

APPEALS: Appealed to the County Commission of Doddridge County? Yes No
Hearing Date: _____
County Commission Decision - Approved Yes No

CONDITIONS: _____

SECTION 6: AS-BUILT ELEVATIONS (To be submitted by APPLICANT before Certificate of Compliance is issued).

The following information must be provided for project structures. This section must be completed by a registered professional engineer or a licensed land surveyor (or attach a certification to this application).

COMPLETE 1 OR 2 BELOW:

- 1 Actual (As-Built) Elevation of the top of the lowest floor (including basement or crawl space is _____ FT. NGVD (MSL)
- 2 Actual (As Built) elevation of floodproofing is _____ FT. NGVD (MSL)

Note: Any work performed prior to submittal of the above information is at risk of the applicant.

SECTION 7: COMPLIANCE ACTION (To be completed by the Floodplain Administrator/Manager or his/her representative).

The Floodplain Administrator/Manager or his/her representative will complete this section as applicable based on inspection of the project to ensure compliance with the Doddridge County Floodplain Ordinance.

INSPECTIONS:

DATE: _____ BY: _____
DEFICIENCIES ? Y/N

COMMENTS _____

SECTION 8: CERTIFICATE OF COMPLIANCE (To be completed by Floodplain Administrator/Manager or his/her representative).

Certificate of Compliance issued: DATE: _____ BY: _____

**CERTIFICATE OF COMPLIANCE
FOR DEVELOPMENT IN SPECIAL FLOOD HAZARD AREA
(OWNER MUST RETAIN)**

PERMIT NUMBER: _____

PERMIT DATE: _____

PURPOSE –

CONSTRUCTION LOCATION: _____

OWNER'S ADDRESS: _____

**THE FOLLOWING MUST BE COMPLETED BY THE FLOODPLAIN
ADMINISTRATOR/MANAGER OR HIS/HER AGENT.**

**COMPLIANCE IS HEREBY CERTIFIED WITH THE REQUIREMENT OF THE
FLOODPLAIN ORDINANCE ADOPTED BY THE COUNTY COMMISSION OF
DODDRIDGE COUNTY ON MAY 21, 2013.**

SIGNED _____ DATE _____

WV Flood Map

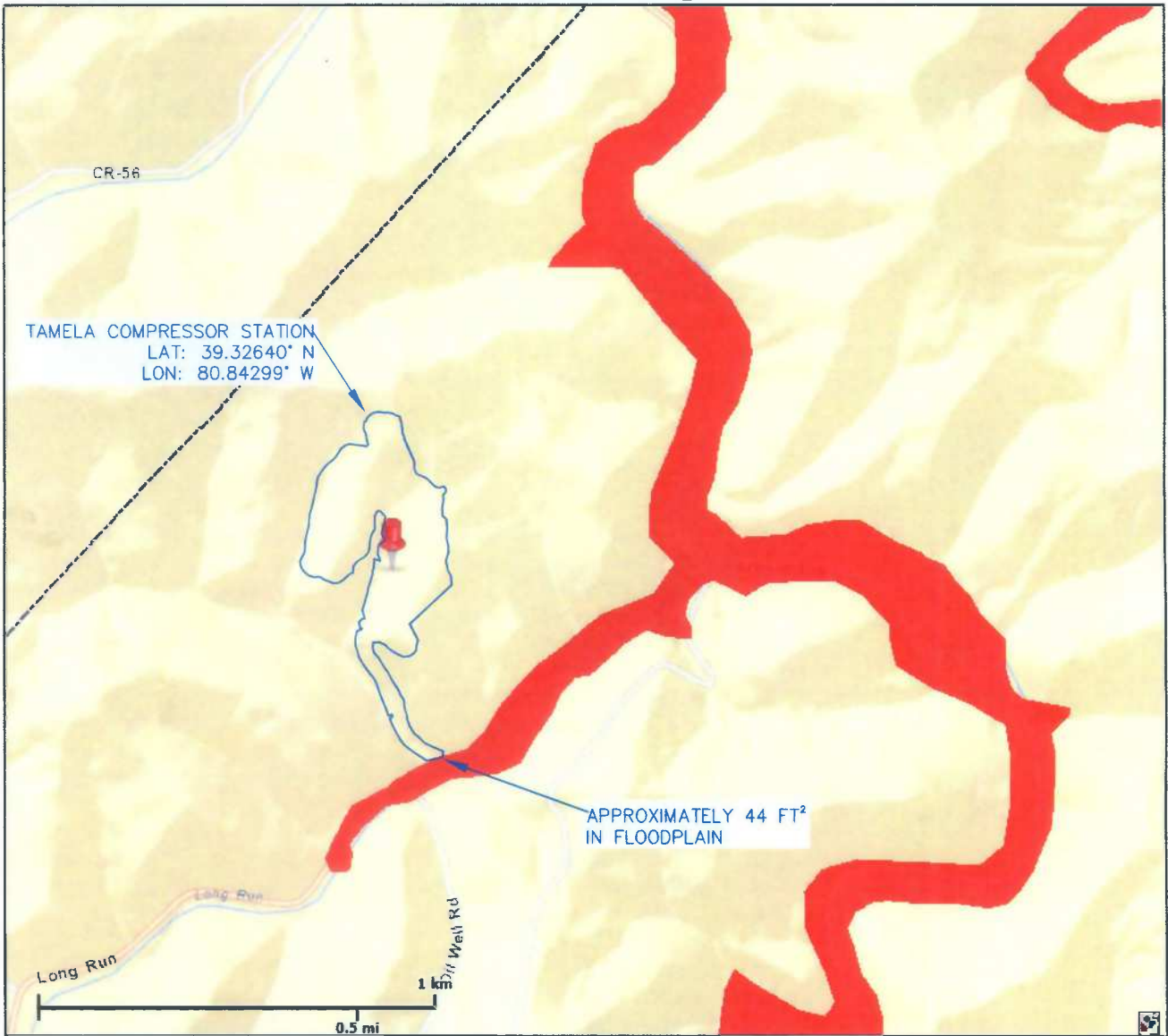

This map is not the official regulatory FIRM or DFIRM. Its purpose is to assist with determining potential flood risk for the selected location.

Map Created on 9/22/2014

 Location of the mouse click

 **Flood Hazard Zone**
(1% annual chance floodplain)

User Notes:

Disclaimer:

The online map is for use in administering the National Flood Insurance Program. It does not necessarily identify all areas subject to flooding, particularly from local drainage sources of small size. To obtain more detailed information in areas where Base Flood Elevations have been determined, users are encouraged to consult the latest Flood Profile data contained in the official flood insurance study. These studies are available online at www.msc.fema.gov.

WV Flood Tool is supported by FEMA, WV NFIP Office, and WV GIS Technical Center (<http://www.MapWV.gov/flood>)

Flood Hazard Area:

Elevation: About 773 feet

Location (long, lat): 80.794578 W, 39.330265 N

Location (UTM 17N): (517705, 4353448)

FEMA Issued Flood Map: 54017C0110C

Contacts: Doddridge County

CRS Information: N/A

Parcel Number:



Drive 11.3 miles, 23 min

Directions from Court St to Long Run



O Court St

West Union, WV 26456

Take W Main St and Marle St/Old U.S. 50 E to Davis St

0.4 mi / 2 min

- ↑** 1. Head northeast on Columbia St toward W Main St
269 ft
- ↶** 2. Take the 1st left onto W Main St
0.1 mi
- ↷** 3. Turn right toward Marle St/Old U.S. 50 E
308 ft
- ↷** 4. Turn right onto Marle St/Old U.S. 50 E
0.2 mi

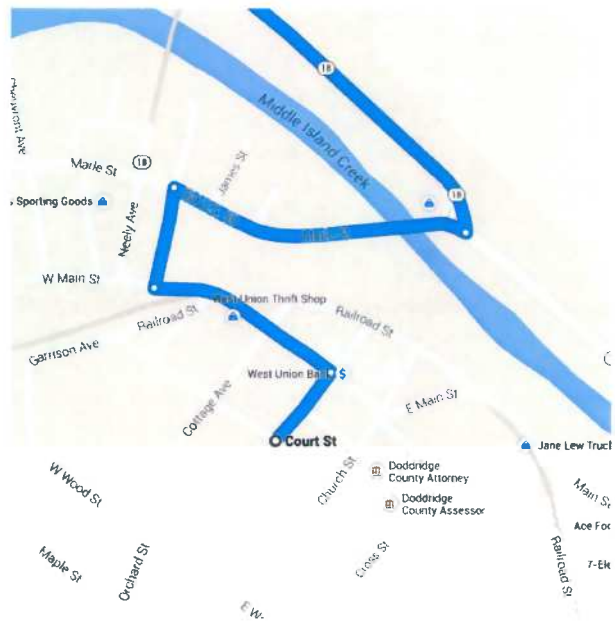

Follow WV-18 N to Deep Valley in South

8.2 mi / 13 min



- 5. Turn **left** onto Davis St
- 6. Take the 2nd **right** onto WV-18 N/Sistersville Pike
 - Continue to follow WV-18 N

0.2 mi
8.0 mi



Continue on **Deep Valley**. Take **Arnolds Creek Rd** to **Long Run** in Pine

2.7 mi / 8 min

- 7. Turn **left** onto Deep Valley
- 8. Take the 1st **left** onto Arnold Run
- 9. Continue onto Arnolds Creek Rd
- 10. Continue onto **Long Run**

0.9 mi
0.3 mi
1.1 mi
0.3 mi



📍 Long Run

West Union, WV 26456

These directions are for planning purposes only. You may find that construction projects, traffic, weather, or other events may cause conditions to differ from the map results, and you should plan your route accordingly. You must obey all signs or notices regarding your route.

Map data ©2014 Google



DIVISION OF NATURAL RESOURCES

324 Fourth Avenue, Room 200
South Charleston WV 25303-1228
TDD (304) 558-1439
TDD 1-800-354-6087
Fax (304) 558-6048
Telephone (304) 558-3225

Earl Ray Tomblin
Governor

Frank Jezioro
Director

October 9, 2014

Division of Natural Resources
RIGHT OF ENTRY

Re: R-14-VI/09-1535

Antero Midstream LLC
c/o The Thrasher Group Inc.
Attention: Don Drennen
600 White Oaks Blvd.
Bridgeport WV, 26330-

Dear Sir or Madam:

The Division of Natural Resources hereby grants to you for License and Right of Entry for the purpose of conducting activities associated with the construction, operation and reclamation of the Tamela Compressor Station along unnamed tributaries of Long Run near West Union in Doddridge County, West Virginia.

The proposed project will impact a total of approximately seven-hundred-three feet (703') at five (5) separate locations (see Exhibit A - B) of unnamed tributaries of Long Run. We recommend strict adherence to the approved mitigation plan for restoration and enhancement approved for this project by the U.S. Army Corp. of Engineers and the West Virginia Department of Environmental Protection.

The State's issuance of this Right-of-Entry does not provide for the applicant to work outside the requested boundaries nor does the State assume any liability for the applicant's construction activities. By accepting this Right-of-Entry, the applicant assumes liability for any/all damages caused by this activity to both upstream and downstream landowners.

Guidelines of Best Management Practices for Sediment and Erosion Control as outlined by the Section of Water Resources, Division of Environmental Protection must be followed. Copies of those guidelines are available from the Section of Water Resources, Telephone No. (304) 926-0440.

Antero Midstream LLC
R-14-VI/09-1535
Page 2
October 9, 2014

The issuance of this Right of Entry by the Division of Natural Resources does not preclude the necessity to obtain a permit from the Corps of Engineers or any other state or federal permits which may be required by law, nor does this Right of Entry negate the need to comply with the West Virginia Water Pollution Control Act and/or the State Environmental Quality Board's administrative regulations, applicant is also responsible for determining if the proposed activity is located within an identified flood plain and it is the applicant's responsibility for contacting the local governmental agency in charge of that program and obtaining a flood plain development permit for it. This Right of Entry does not grant any rights or privileges, or permission to enter upon or to cross the property of any other person, nor is permission granted to remove any material that lies upon the property of any other persons. Work should be completed in as brief a period as possible and within one year from the date of this letter. In the event you fail or refuse to comply with any of the terms or conditions herein, this Right of Entry will be canceled and considered null and void and the Corporation will reject further applications.

Your check is now due and payable in the amount of one thousand dollars (\$1,000.00) to the Division of Natural Resources covering the first year's annual fee of this agreement. The annual fee shall remain in effect until: the temporary structures have been removed; affected stream channels have been restored or reconstructed in accordance with their Stream Reconstruction Plan approved by the WVDEP; and all mitigation efforts required in the Mitigation/Compensation Agreement for this project have been completed. You must notify this office in writing when the above-mentioned conditions have been completed.

Please indicate 's approval of the Right of Entry by having an authorized representative of the Company sign both copies of this Letter Agreement and returning one (1) copy to this office. The other copy of the Letter Agreement may be retained for your files.

If you have any questions, please contact our office at (304) 558-3225.

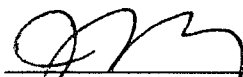

Joe T. Scarberry, Supervisor
Office of Land and Streams

Antero Midstream LLC

JTS:cb

pc: Curtis Taylor, Chief of Wildlife Resources
Brett Preston, Assistant Chief of Fisheries
DNR Fish Biologist, District V
Jeremy Bandy, Environmental Enforcement
DNR Conservation Officers, Boone County



DIVISION OF NATURAL RESOURCES
Wildlife Resources Section
Operations Center
P.O. Box 67
Elkins, West Virginia 26241-3235
Telephone (304) 637-0245
Fax (304) 637-0250

Earl Ray Tomblin
Governor

Frank Jezioro
Director

October 15, 2014

Mr. Brett F. Fletcher
Antero Resources
1625 17th Street, Suite 300
Denver, CO 80202

Dear Mr. Fletcher:

We have reviewed our files for information on rare, threatened and endangered (RTE) species and sensitive habitats for the area of the proposed Tamela Compressor Site project in Doddridge County, WV (Thrasher Project 101-030-2624).

We have no known records of any RTE species or sensitive habitats within the project area. The Wildlife Resources Section knows of no surveys that have been conducted in the area for rare species or rare species habitat. Consequently, this response is based on information currently available and should not be considered a comprehensive survey of the area under review.

The information provided above is the product of a database search and retrieval. This information does not satisfy other consultation or permitting requirements for disturbances to the natural resources of the state, and further consultation may be required.

Thank you for your inquiry, and should you have any questions please feel free to contact me at the above number, extension 2048. Enclosed please find an invoice.

Sincerely,

Barbara Sargent
Environmental Resources Specialist
Wildlife Diversity Unit

enclosure

cc: Don Drennen – The Thrasher Group

S:\Monthly\Barb\Invoices\Antero1.doc



The Culture Center
1900 Kanawha Blvd., E.
Charleston, WV 25305-0300

Randall Reid-Smith, Commissioner

Phone 304.558.0220 • www.wvculture.org
Fax 304.558.2779 • TDD 304.558.3562

EEO/AA Employer

Mr. Don Drennen
Environmental Scientist
Thrasher
600 White Oaks Blvd.
PO Box 940
Bridgeport, WV 26330

RE: Tamela Compressor Site Project
FR#: 15-6-DO

Dear Mr. Drennen:

We have reviewed the above mentioned project to determine its effects to cultural resources. As required by Section 106 of the National Historic Preservation Act of 1966, as amended, and its implementing regulations, 36 CFR 800: "Protection of Historic Properties," we submit our comments.

According to the submitted information, Antero Midstream, LLC proposes to construct a compressor station and associated access road on upland terrain located above Long Run in Doddridge County, WV. It is our understanding that the nearest National Register listed property is 4.2 miles to the northeast and that no buildings more than 50 years of age are located within the proposed project area or within its line of sight. A search of our records indicates that no previously documented archaeological resources are located within the proposed project area. In addition, available information indicates the proposed project is situated on steep terrain and/or was previously disturbed during construction of a dirt race track that was situated on ridge top. As a result, in our opinion no historic properties are present within the proposed project area. No further consultation is necessary. However, if intact archaeological materials are encountered while the compressor station is being constructed, please cease all activity in the area of discovery and contact this office immediately.

We appreciate the opportunity to be of service. *If you have questions regarding our comments or the Section 106 process, please contact Lora A Lamarre-DeMott, Senior Archaeologist, at (304) 558-0240.*

Sincerely,

A handwritten signature in black ink that reads "Susan M. Pierce". The signature is written in a cursive style with a large, prominent initial "S".

Susan M. Pierce
Deputy State Historic Preservation Officer

SMP/LLD



DEPARTMENT OF THE ARMY
HUNTINGTON DISTRICT, CORPS OF ENGINEERS
502 EIGHTH STREET
HUNTINGTON, WEST VIRGINIA 25701-2070

REPLY TO
ATTENTION OF

JAN 19 2016

Regulatory Division
Energy Resource Branch
LRH-2015-00125-OHR-Hugle Run

PRELIMINARY JURISDICTIONAL DETERMINATION
AND NATIONWIDE PERMIT NO. 39 VERIFICATION

Mr. Jeff Tarde
Antero Resources Corporation
1615 Wynkoop Street
Denver, CO 80202

Dear Mr. Tarde:

I refer to your Pre-Construction Notification (PCN) requesting a Department of the Army (DA) authorization to discharge dredged and/or fill material into waters of the United States (U.S.) in association with the proposed Smith Pipeline and Tamela Compressor Station Project. The proposed commercial development project will transport natural gas from the Tamela Compressor Station (39.327042°N, 80.842215°W) via the Smith Pipeline which will tie into the Nichols Pipeline (39.30114°N, 80.864855°W). The project is located near West Union, in Doddridge County, West Virginia. On-site waters flow into Long Run, an indirect tributary to the Ohio River, a traditional navigable water of the U.S. This project has been assigned the following file number: LRH-2015-00125-OHR-Hugle Run. Please reference this file number on all future correspondence related to this project.

The U.S. Army Corps of Engineers (Corps) authority to regulate waters of the U.S. is based on the definitions and limits of jurisdiction contained in 33 CFR 328 and 33 CFR 329. Section 404 of the Clean Water Act (Section 404) requires that a DA permit be obtained prior to discharging dredged or fill material into waters of the U.S., including wetlands. Section 10 of the Rivers and Harbors Act of 1899 (Section 10) requires that a DA permit be obtained for any work in, on, over or under a navigable water.

Preliminary Jurisdictional Determination (JD)

Based on a review of the above submitted information, this office has determined that four (4) emergent wetlands, totaling approximately 0.09 acre, and ninety-five (95) stream channels, totaling approximately 31,625 linear feet (lf) are located within the JD Boundary, as described in the enclosed PJD form. This office has determined that these streams may be jurisdictional waters of the United States in accordance with the Regulatory Guidance Letter for Jurisdictional Determinations (JDs) issued by the Corps on June 26, 2008 (Regulatory Guidance Letter No. 08-02). As indicated in the guidance, this PJD is non-binding and cannot be appealed (33 CFR 331.2) and only provides a written indication that waters of the United States, including wetlands, may be present on-site.

You have declined to exercise the option to obtain an approved JD in this instance and at this time. However, for the purposes of the determination of impacts, compensatory mitigation, and other resource protection measures for activities that require authorization from this office, the streams and wetland identified above will be evaluated as if they are waters of the U.S.

Enclosed please find two copies of the PJD form. If you agree with the findings of this PJD and understand your options regarding the same, please sign and date one copy of the PJD form and return it to this office within 30 days of receipt of this letter. You should submit the signed copy via email to Kyle.M.Moore@usace.army.mil or to the following address for:

United States Army Corps of Engineers
Huntington District
Attn: Mr. Kyle Moore (LRH-2015-00125-OHR)
502 Eighth Street
Huntington, WV 25701

Nationwide Permit No. 39

The proposed project, as described in the submitted information, has been reviewed in accordance with Section 404 and Section 10. Based on your description of the proposed work, and other information available to us, it has been determined that this project will not involve activities subject to the requirements of Section 10. However, this project will include the discharge of dredged or fill material into waters of the U.S. subject to the requirements of Section 404.

In the PCN received in this office, you have requested a DA authorization to permanently discharge dredged and/or fill material into 0.003 acre of one (1) emergent wetland and 582.5 lf (0.015 acre) of stream, in association with construction of the Tamela compressor station. Similarly, you have requested DA authorization to temporary discharge dredged and/or fill material into 46.5 lf (0.006 acre) of streams for the construction of the Smith pipeline. The discharge of dredged and/or fill material into waters of the U.S. are described in Table 1. All work shall be conducted in accordance with the final plans provided by Antero dated December 17, 2015.

Based on your description of the proposed work, it has been determined the proposed discharge of dredged and/or fill material into waters of the U.S. for the linear transportation project meets the criteria for Nationwide Permit (NWP) No. 39 under the February 21, 2012 Federal Register, Reissuance of NWPs (77 FR 10184) provided you comply with all terms and conditions of the enclosed material, the attached special conditions, and the 401 Water Quality Certification (WQC) issued for this NWP by the West Virginia Department of Environmental

Protection. A copy of this NWP can be found on our website at <http://www.lrh.usace.army.mil/Missions/Regulatory.aspx>.

In view of the above, your commercial development project is authorized subject to the terms and conditions of the enclosed material, including the attached special conditions. It is your responsibility to ensure that your work conforms to all of the environmental management conditions listed within the enclosed material.

This verification is valid until the expiration date of the NWPs, unless the NWP authorization is modified, suspended, or revoked. The verification will remain valid if the NWP authorization is reissued without modification or the activity complies with any subsequent modification of the NWP authorization. All of the existing NWPs are scheduled to be modified, reissued, or revoked on March 18, 2017. Prior to this date, it is not necessary to contact this office for re-verification of your project unless the plans for the proposed activity are modified. Furthermore, if you commence or under contract to commence this activity before March 18, 2017, you will have twelve (12) months from the date of the modification or revocation of the NWP to complete the activity under the present terms and conditions of this NWP.

A copy of this NWP verification letter must be supplied to your project engineer responsible for construction activities. A copy of the verification letter must be kept at the site during construction. Upon completion of the work, the attached certification must be signed and returned to this office. If you have any questions concerning the above, please contact Kyle Moore at (513) 825-4489 or by email at Kyle.M.Moore@usace.army.mil.

Sincerely,



Michael E. Hatten
Chief, Energy Resource Branch

Enclosure(s)

cc:

Mr. Don Drennen
The Thrasher Group, Inc.
600 White Oaks Boulevard
Bridgeport, West Virginia 26330
ddrennen@thrashereng.com

Nationwide Permit 39 Verification Special Conditions
Antero Resources Corporation – Smith Pipeline and Tamela Compressor Station Project
LRH-2015-00125-OHR – Hugle Run
Page 1 of 2

1. Should new information regarding the scope and/or impacts of the project become available that was not submitted to this office during our review of the proposal, you shall submit written information concerning the proposed modifications(s) to this office for review and evaluation, as soon as practicable.
2. In the event any previously unknown historic or archaeological sites or human remains are uncovered while accomplishing the activity authorized by this nationwide permit authorization, the permittee must cease all work in waters of the United States immediately and contact local, state and county law enforcement offices (only contact law enforcement on findings of human remains), the Corps at (304) 399-5610 and the West Virginia State Historic Preservation Office at (304) 558-0220. The Corps will initiate the Federal, state and tribal coordination required to comply with the National Historic Preservation Act and applicable state and local laws and regulations. Federally recognized tribes are afforded a government-to-government status as sovereign nations and consultation is required under Executive Order 13175 and 36 CFR Part 800.
3. The Corps has determined the permittee's compensatory mitigation proposal, as discussed in the letter dated 30 November 2015 confirming the reservation of the stream credits at the Kincheloe Wetland and Stream Mitigation Bank, is acceptable to offset unavoidable loss of waters of the United States as a result of the linear transportation project. The permittee will ensure the purchase of 273.94 feet of stream mitigation credit from the Kincheloe Wetland and Stream Mitigation Bank in Harrison and Lewis Counties, West Virginia. Prior to impacts to waters of the United States, the permittee shall provide to the Corps a copy of the fully executed mitigation bank agreement with the Kincheloe Wetland and Stream Mitigation Bank confirming the complete purchase of stream credits.
4. Section 7 obligations under Endangered Species Act must be reconsidered if new information reveals impacts of the project that may affect federally listed species or critical habitat in a manner or to the extent not previously considered, the proposed project is subsequently modified to include activities which were not considered during Section 7 consultation with the United States Fish and Wildlife Service, or new species are listed or critical habitat designated that might be affected by the subject project.

Nationwide Permit 39 Verification Special Conditions
Antero Resources Corporation – Smith Pipeline and Tamela Compressor Station Project
LRH-2015-00125-OHR – Hogle Run
Page 2 of 2

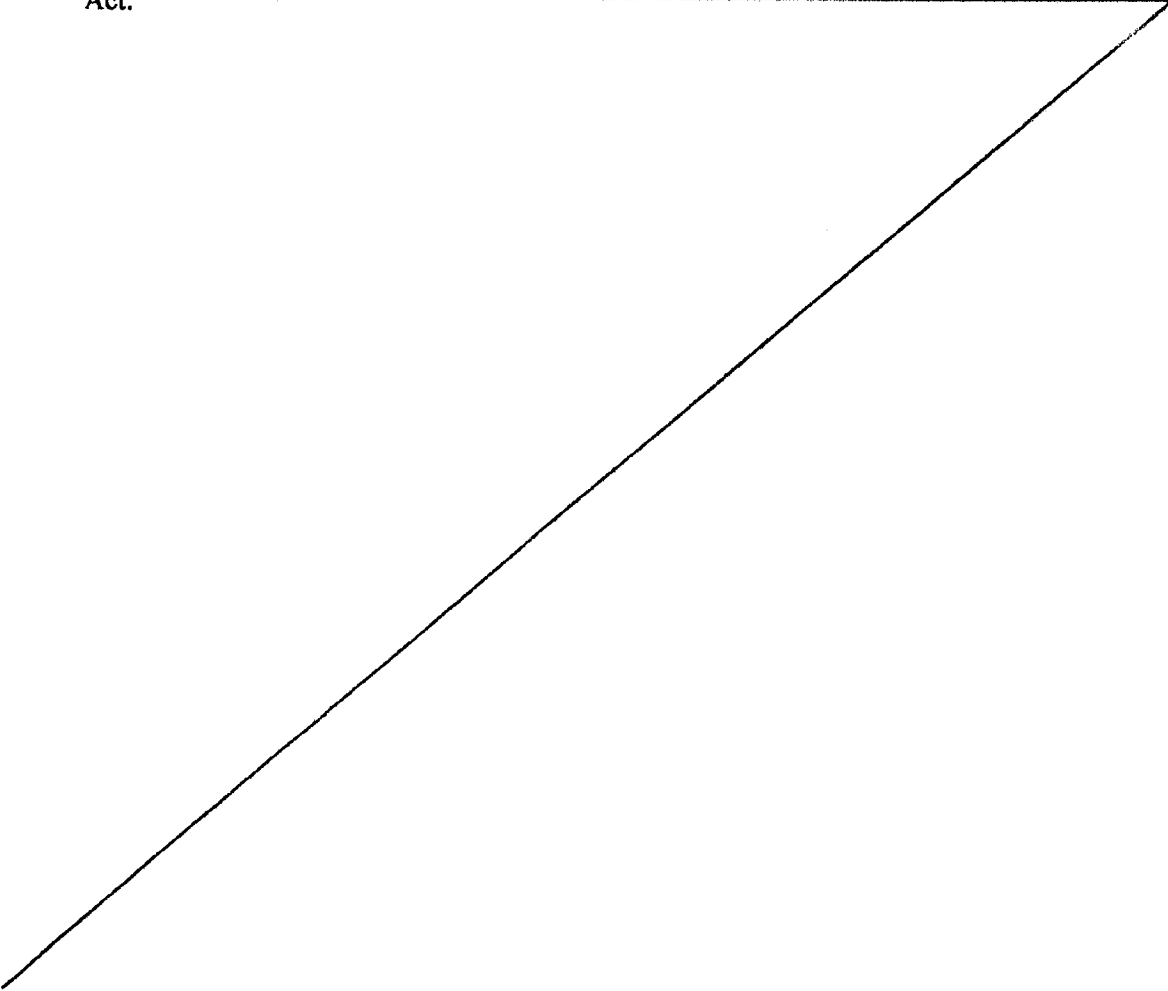
5. The United States Fish and Wildlife Service (USFWS) letter dated March 3, 2015 and Smith Pipeline and Tamela Compressor Station Project, Indiana Bat Conservation Plan contains avoidance, minimization and conservation measures for the federally listed Indiana bat (*Myotis sodalis*) and northern long-eared bat (*Myotis septentrionalis*). Your authorization under this Corps permit is conditional upon your compliance with the conservation measures incorporated by reference in this permit. Failure to comply with the conservation measures identified by the USFWS would constitute non-compliance with your Corps permit. The USFWS is the appropriate authority to determine compliance with the conservation measures identified and with the Endangered Species Act.
- 

**Table 1- Authorized discharge of dredged and/or fill material into waters of the U.S. associated with the Antero Resources Corporation – Smith Pipeline and Tamela Compressor Station Project
LRH-2015-00125-OHR – Hugle Run**

Aquatic Resource ID	Flow Regime or Cowardin Class	Stream Length (lf) or Wetland Area (ac)	Fill Length of Stream (lf)	Fill area of Stream or Wetland (ac)	Regulated Discharge of Fill Material Activity
Smith Pipeline					
Hugle Run	Perennial	1,703.99 lf	3.6	0.0009	20" Steel Pipeline, Backfill
Mudlick Run	Perennial	2,334.71 lf	3.02	0.0016	20" Steel Pipeline, Backfill
Stream 6 A	Ephemeral	305.86 lf	8.1	0.00043	20" Steel Pipeline, Backfill
Stream 7 A	Ephemeral	179.36 lf	3.06	0.0002	20" Steel Pipeline, Backfill
Stream 8 A	Perennial	483.7 lf	3.42	0.001	20" Steel Pipeline, Backfill
Stream 11 A	Perennial	1,724.11 lf	3.22	0.0007	20" Steel Pipeline, Backfill
Stream 15 A	Perennial	2,840.9 lf	4.0	0.0007	20" Steel Pipeline, Backfill
Stream 18 A	Ephemeral	334.11 lf	3.0	0.00003	20" Steel Pipeline, Backfill
Stream 21 A	Ephemeral	294.81 lf	4.99	0.00003	20" Steel Pipeline, Backfill
Stream 22 A	Ephemeral	144.22 lf	4.99	0.0001	20" Steel Pipeline, Backfill
Stream 24 A	Ephemeral	206.42 lf	5.1	0.00007	20" Steel Pipeline, Backfill
Tamela Compressor Station					
Stream 4	Ephemeral	140.96 lf	10.0	0.00046	Well Pad Fill

Stream 5	Ephemeral	199.19 lf	32.7	0.00053	Well Pad Fill
Stream 7	Ephemeral	161.09 lf	10.0	0.00071	Well Pad Fill
Stream 8	Ephemeral	131.76 lf	10.0	0.0006	Well Pad Fill
Stream 9	Ephemeral	295.71 lf	21.0	0.00058	Culvert and Associated Fill
Stream 10	Ephemeral	291.45 lf	80.0	0.002	Well Pad Fill
Stream 11	Ephemeral	335.44 lf	58.8	0.0004	Culvert and Associated Fill
Stream 12	Ephemeral	251.79 lf	21.5	0.00015	Culvert and Associated Fill
Stream 13	Ephemeral	290.21 lf	57.5	0.00066	Culvert and Associated Fill
Stream 14	Intermittent	335.0 lf	47	0.00065	Culvert and Associated Fill
Stream 16	Ephemeral	211.36 lf	45	0.00031	Culvert and Associated Fill
Stream 17	Ephemeral	188.85 lf	189	0.00477	Well Pad Fill
Wetland 2	Emergent	0.003 ac	---	0.003	Well Pad Fill

PRELIMINARY JURISDICTIONAL DETERMINATION FORM

BACKGROUND INFORMATION

A. REPORT COMPLETION DATE FOR PRELIMINARY JURISDICTIONAL DETERMINATION (PJD): January 19, 2016

B. NAME AND ADDRESS OF PERSON REQUESTING PRELIMINARY JD:

Requestor: Mr. Jeff Tarde
Antero Resources Corporation
1615 Wynkoop Street
Denver, Colorado 80202

Agent: Mr. Don Drennen
The Thrasher Group, Inc.
600 White Oaks Boulevard
Bridgeport, West Virginia 26330

C. DISTRICT OFFICE, FILE NAME, AND NUMBER:

LRH-2015-00125-OHR-Hugle Run; Antero Resources Corporation – Smith Pipeline and Tamela Compressor Station Project

D. PROJECT LOCATION(S) AND BACKGROUND INFORMATION:

State: West Virginia
County: Doddridge
City: West Union
Coordinates of site: 39.327042° N, 80.842215° W
Name of nearest waterbody: Long Run

Identify (estimate) amount of waters in the review area:

Non-wetland waters: 31,625.2 linear feet (lf); refer to Table 1
Cowardin Class: Riverine
Stream Flow: Perennial, Intermittent, and Ephemeral
Wetlands: 0.0863 acre; refer to Table 1
Cowardin Class: Palustrine emergent wetland (PEM)

Name of any water bodies on the site that have been identified as Section 10 waters:
None

E. REVIEW PERFORMED FOR SITE EVALUATION (CHECK ALL THAT APPLY):

- Office (Desk) Determination. Date: December 23, 2015
 Field Determination. Date: March 25, 2015

1. The United States Army Corps of Engineers (Corps) believes that there may be jurisdictional waters of the United States on the subject site, and the permit applicant or

other affected party who requested this preliminary jurisdictional determination (JD) is hereby advised of his or her option to request and obtain an approved JD for that site. Nevertheless, the permit applicant or other person who requested this preliminary JD has declined to exercise the option to obtain an approved JD in this instance and at this time.

2. In any circumstance where a permit applicant obtains an individual permit, or a Nationwide General Permit (NWP) or other general permit verification requiring "pre-construction notification" (PCN), or requests verification for a non-reporting NWP or other general permit, and the permit applicant has not requested an approved JD for the activity, the permit applicant is hereby made aware of the following: (1) the permit applicant has elected to seek a permit authorization based on a preliminary JD, which does not make an official determination of jurisdictional waters; (2) that the applicant has the option to request an approved JD before accepting the terms and conditions of the permit authorization, and that basing a permit authorization on an approved JD could possibly result in less compensatory mitigation being required or different special conditions; (3) that the applicant has the right to request an individual permit rather than accepting the terms and conditions of the NWP or other general permit authorization; (4) that the applicant can accept a permit authorization and thereby agree to comply with all the terms and conditions of that permit, including whatever mitigation requirements the Corps has determined to be necessary; (5) that undertaking any activity in reliance upon the subject permit authorization without requesting an approved JD constitutes the applicant's acceptance of the use of the preliminary JD, but that either form of JD will be processed as soon as is practicable; (6) accepting a permit authorization (e.g., signing a proffered individual permit) or undertaking any activity in reliance on any form of Corps permit authorization based on a preliminary JD constitutes agreement that all wetlands and other water bodies on the site affected in any way by that activity are jurisdictional waters of the United States, and precludes any challenge to such jurisdiction in any administrative or judicial compliance or enforcement action, or in any administrative appeal or in any Federal court; and (7) whether the applicant elects to use either an approved JD or a preliminary JD, that JD will be processed as soon as is practicable. Further, an approved JD, a proffered individual permit (and all terms and conditions contained therein), or individual permit denial can be administratively appealed pursuant to 33 C.F.R. Part 331, and that in any administrative appeal, jurisdictional issues can be raised (see 33 C.F.R. 331.5(a)(2)). If, during that administrative appeal, it becomes necessary to make an official determination whether CWA jurisdiction exists over a site, or to provide an official delineation of jurisdictional waters on the site, the Corps will provide an approved JD to accomplish that result, as soon as is practicable.

This preliminary JD finds that there "*may be*" waters of the United States on the subject project site, and identifies all aquatic features on the site that could be affected by the proposed activity, based on the following information:

SUPPORTING DATA. Data reviewed for preliminary JD (check all that apply - checked items should be included in case file and, where checked and requested, appropriately reference sources below):

- Maps, plans, plots or plat submitted by or on behalf of the applicant/consultant: Antero Resources Corporation submitted the following information: *Wetland Delineation and Stream Identification Report for the Smith Pipeline and Tamela Compressor Site*, dated January 20, 2015, received in this office on January 21, 2015. Additional information was received May 27, 2015 and November 30, 2015. Final information was received on December 21, 2015.
- Data sheets prepared/submitted by or on behalf of the applicant/consultant: Data sheets in original and revised report.
- Office concurs with data sheets/delineation report. For the streams and wetland in Table 1.
 - Office does not concur with data sheets/delineation report.
- Data sheets prepared by the Corps:
- Corps navigable waters' study:
- U.S. Geological Survey Hydrologic Atlas:
 - USGS NHD data. USACE ORM NHD dataset.
 - USGS 8 and 12 digit HUC maps.
- U.S. Geological Survey map(s). WV-West Union 24K Quad:
- USDA Natural Resources Conservation Service Soil Survey. Web Soil Survey, accessed: December, 2015
- National wetlands inventory map(s). Cite name: NWI map for Google Earth.
- State/Local wetland inventory map(s):
- FEMA/FIRM maps:
- 100-year Floodplain Elevation is: (National Geodetic Vertical Datum of 1929)
- Photographs: Aerial (Name & Date): Google Earth Pro aerial imagery.
or Other (Name & Date): In the report referenced above.
- Previous determination(s). File no. and date of response letter:.

IMPORTANT NOTE: The information recorded on this form has not necessarily been verified by the Corps and should not be relied upon for later jurisdictional determinations.

MOORE.KYLE.
M.1457136630

Digitally signed by
MOORE.KYLE.M.1457136630
DN: c=US, o=U.S. Government,
ou=DOD, ou=PM, ou=USA,
cn=MOORE.KYLE.M.1457136630
Date: 2016.01.19 15:08:16 -05'00'

Kyle Moore
Regulatory Specialist
Energy Resource Branch

Signature and date of
person requesting preliminary JD
(REQUIRED, unless obtaining the
signature is impracticable)

**Table 1 – On-site Aquatic Resources associated with the
Antero Resources Corporation, Smith Pipeline and Tamela Compressor Station Project
LR11-2015-00125-OHR–Hugle Run**

Water ID	Latitude & Longitude (°N) (°W)		Flow Regime	Length (ft) of Stream within PJD Boundary	Area (ac) of Wetland in PJD Boundary	Other Pertinent Information
Tamela Compressor Station						
Long Run	39.32051	-80.8395	Perennial	1732.87	---	Non-Section 10, Non- Wetland
Stream 2	39.32311	-80.84328	Perennial	2413.22	---	Non-Section 10, Non- Wetland
Stream 3	39.32103	-80.84128	Ephemeral	31.79	---	Non-Section 10, Non- Wetland
Stream 4	39.32176	-80.84182	Ephemeral	140.96	---	Non-Section 10, Non- Wetland
Stream 5	39.32263	-80.84226	Ephemeral	199.19	---	Non-Section 10, Non- Wetland
Stream 6 (1)	39.32419	-80.84289	Ephemeral	400.97	---	Non-Section 10, Non- Wetland
Stream 6 (2)	39.32419	-80.84289	Intermittent	810.43	---	Non-Section 10, Non- Wetland
Stream 7	39.32381	-80.84284	Ephemeral	161.09	---	Non-Section 10, Non- Wetland
Stream 8	39.32406	-80.8427	Ephemeral	131.76	---	Non-Section 10, Non- Wetland

Stream 9	39.32519	-80.84142	Ephemeral	295.71	---	Non-Section 10, Non-Wetland
Stream 10	39.32546	-80.8414	Ephemeral	291.45	---	Non-Section 10, Non-Wetland
Stream 11	39.32577	-80.84157	Ephemeral	335.44	---	Non-Section 10, Non-Wetland
Stream 12	39.32597	-80.84131	Ephemeral	251.79	---	Non-Section 10, Non-Wetland
Stream 13	39.32622	-80.84158	Ephemeral	290.21	---	Non-Section 10, Non-Wetland
Stream 14 (1)	39.3265	-80.84179	Ephemeral	207.9	---	Non-Section 10, Non-Wetland
Stream 14 (2)	39.3265	-80.84179	Intermittent	127.1	---	Non-Section 10, Non-Wetland
Stream 15	39.32668	-80.84163	Ephemeral	45.26	---	Non-Section 10, Non-Wetland
Stream 16	39.32682	-80.84199	Ephemeral	211.36	---	Non-Section 10, Non-Wetland
Stream 17	39.32671	-80.8423	Ephemeral	188.85	---	Non-Section 10, Non-Wetland
Stream 18	39.32581	-80.84456	Intermittent	1465.7	---	Non-Section 10, Non-Wetland
Stream 19	39.32514	-80.84502	Ephemeral	48.84	---	Non-Section 10, Non-Wetland
Stream 20	39.3265	-80.84437	Ephemeral	103.68	---	Non-Section 10, Non-Wetland

Stream 21	39.32706	-80.84426	Ephemeral	230.93	---	Non-Section 10, Non-Wetland
Stream 22	39.32772	-80.84332	Ephemeral	552.78	---	Non-Section 10, Non-Wetland
Stream 23	39.32789	-80.84309	Ephemeral	46.95	---	Non-Section 10, Non-Wetland
Stream 24	39.32767	-80.8443	Ephemeral	328.01	---	Non-Section 10, Non-Wetland
Stream 25	39.3279	-80.84451	Ephemeral	166.07	---	Non-Section 10, Non-Wetland
Stream 26	39.32786	-80.84412	Ephemeral	350.47	---	Non-Section 10, Non-Wetland
Stream 27	39.32801	-80.84406	Ephemeral	143.19	---	Non-Section 10, Non-Wetland
Stream 28	39.32814	-80.84442	Ephemeral	78.26	---	Non-Section 10, Non-Wetland
Stream 29	39.3282	-80.84447	Ephemeral	25.39	---	Non-Section 10, Non-Wetland
Stream 30	39.32807	-80.8436	Ephemeral	352.52	---	Non-Section 10, Non-Wetland
Stream 31	39.32767	-80.84359	Ephemeral	92.36	---	Non-Section 10, Non-Wetland
Stream 32	39.32855	-80.84056	Ephemeral	153.33	---	Non-Section 10, Non-Wetland
Stream 33	39.32839	-80.84051	Ephemeral	111.13	---	Non-Section 10, Non-Wetland

Stream 34	39.32828	-80.84047	Ephemeral	127.04	---	Non-Section 10, Non-Wetland
Stream 35	39.32806	-80.84036	Ephemeral	96.07	---	Non-Section 10, Non-Wetland
Stream 36	39.32711	-80.83985	Ephemeral	207.1	---	Non-Section 10, Non-Wetland
Stream 37	39.32704	-80.83964	Ephemeral	296.8	---	Non-Section 10, Non-Wetland
Stream 38	39.32607	-80.8393	Ephemeral	343.33	---	Non-Section 10, Non-Wetland
Stream 39	39.32617	-80.83949	Ephemeral	135.01	---	Non-Section 10, Non-Wetland
Stream 40	39.32445	-80.8395	Ephemeral	273.42	---	Non-Section 10, Non-Wetland
Stream 41	39.32442	-80.83971	Ephemeral	363.75	---	Non-Section 10, Non-Wetland
Stream 42	39.32415	-80.83986	Ephemeral	289.67	---	Non-Section 10, Non-Wetland
Wetland 1	39.324802	-80.844622	Emergent	---	0.037	Non-Section 10, Wetland
Wetland 2	39.326567	-80.842277	Emergent	---	0.0003	Non-Section 10, Wetland
Wetland 3	39.326338	-80.842095	Emergent	---	0.014	Non-Section 10, Wetland
Smith Pipeline						

Hugle Run	39.30572	-80.85791	Perennial	1703.99	---	Non-Section 10, Non-Wetland
Stream 2 A	39.30323	-80.86689	Ephemeral	119.43	---	Non-Section 10, Non-Wetland
Mudlick Run	39.31104	-80.85931	Perennial	2334.71	---	Non-Section 10, Non-Wetland
Stream 4 A	39.31202	-80.86196	Ephemeral	57.14	---	Non-Section 10, Non-Wetland
Stream 5 A	39.31336	-80.86008	Ephemeral	118.3	---	Non-Section 10, Non-Wetland
Stream 6 A	39.31385	-80.85643	Ephemeral	305.86	---	Non-Section 10, Non-Wetland
Stream 7 A	39.31405	-80.85593	Ephemeral	179.36	---	Non-Section 10, Non-Wetland
Stream 8 A	39.31421	-80.85587	Perennial	483.7	---	Non-Section 10, Non-Wetland
Stream 9 A	39.31435	-80.85588	Ephemeral	117.38	---	Non-Section 10, Non-Wetland
Stream 10 A	39.31442	-80.85617	Ephemeral	143.9	---	Non-Section 10, Non-Wetland
Stream 11 A	39.31647	-80.85515	Perennial	1724.11	---	Non-Section 10, Non-Wetland
Stream 12 A	39.31665	-80.85492	Intermittent	207.09	---	Non-Section 10, Non-Wetland
Stream 13 A	39.31855	-80.85231	Ephemeral	140.81	---	Non-Section 10, Non-Wetland

Stream 14 A	39.32418	-80.84776	Ephemeral	379.58	---	Non-Section 10, Non-Wetland
Stream 15 A	39.32347	-80.84396	Perennial	2840.9	---	Non-Section 10, Non-Wetland
Stream 16 A	39.3247	-80.84779	Intermittent	122.17	---	Non-Section 10, Non-Wetland
Stream 17 A	39.32713	-80.84438	Ephemeral	139.67	---	Non-Section 10, Non-Wetland
Stream 18 A	39.32767	-80.84431	Ephemeral	334.11	---	Non-Section 10, Non-Wetland
Stream 19 A	39.3279	-80.84451	Ephemeral	164.44	---	Non-Section 10, Non-Wetland
Stream 20 A	39.32814	-80.84442	Ephemeral	77.7	---	Non-Section 10, Non-Wetland
Stream 21 A	39.3279	-80.84422	Ephemeral	294.81	---	Non-Section 10, Non-Wetland
Stream 22 A	39.32802	-80.84406	Ephemeral	144.22	---	Non-Section 10, Non-Wetland
Stream 23 A	39.32784	-80.84369	Ephemeral	171.39	---	Non-Section 10, Non-Wetland
Stream 24 A	39.32827	-80.84367	Ephemeral	206.42	---	Non-Section 10, Non-Wetland
Stream 25 A	39.32693	-80.84232	Ephemeral	190.36	---	Non-Section 10, Non-Wetland
Stream 26 A	39.32683	-80.84199	Ephemeral	211.07	---	Non-Section 10, Non-Wetland

Stream 27 A	39.30713	-80.85839	Ephemeral	1050.34	---	Non-Section 10. Non-Wetland
Stream 28 A	39.30705	-80.85821	Ephemeral	80.78	---	Non-Section 10. Non-Wetland
Stream 29 A	39.30932	-80.85997	Ephemeral	58.67	---	Non-Section 10. Non-Wetland
Stream 30 A	39.31108	-80.85991	Ephemeral	44.26	---	Non-Section 10. Non-Wetland
Stream 31 A	39.31836	-80.86044	Intermittent	213.93	---	Non-Section 10. Non-Wetland
Stream 32 A	39.31841	-80.86107	Ephemeral	34.67	---	Non-Section 10. Non-Wetland
Stream 33 A	39.31847	-80.86199	Ephemeral	47.14	---	Non-Section 10. Non-Wetland
Stream 34 A	39.31821	-80.86343	Ephemeral	36.89	---	Non-Section 10. Non-Wetland
Stream 35 A	39.31713	-80.86385	Ephemeral	27.67	---	Non-Section 10. Non-Wetland
Stream 36 A	39.31388	-80.85836	Ephemeral	59.39	---	Non-Section 10. Non-Wetland
Stream 37 A	39.3197	-80.84308	Ephemeral	169.9	---	Non-Section 10. Non-Wetland
Stream 38 A	39.31948	-80.84466	Ephemeral	52.71	---	Non-Section 10. Non-Wetland
Stream 39 A	39.32059	-80.84614	Ephemeral	51.02	---	Non-Section 10. Non-Wetland

Stream 40 A	39.32105	-80.84644	Ephemeral	106.56	---	Non-Section 10, Non-Wetland
Stream 41 A	39.32125	-80.8468	Ephemeral	32.57	---	Non-Section 10, Non-Wetland
Stream 42 A	39.32145	-80.84709	Ephemeral	42.22	---	Non-Section 10, Non-Wetland
Stream 43	39.3219	-80.84822	Ephemeral	47.98	---	Non-Section 10, Non-Wetland
Stream 44	39.32216	-80.84952	Ephemeral	49.54	---	Non-Section 10, Non-Wetland
Stream 45	39.32181	-80.84628	Ephemeral	108.54	---	Non-Section 10, Non-Wetland
Stream 46	39.32102	-80.84129	Ephemeral	35.11	---	Non-Section 10, Non-Wetland
Stream 47	39.32171	-80.84181	Ephemeral	118.83	---	Non-Section 10, Non-Wetland
Stream 48	39.32263	-80.84226	Ephemeral	198.02	---	Non-Section 10, Non-Wetland
Stream 49	39.32353	-80.84437	Ephemeral	95.13	---	Non-Section 10, Non-Wetland
Stream 50	39.32382	-80.84576	Ephemeral	79.67	---	Non-Section 10, Non-Wetland
Stream 51	39.3239	-80.84616	Ephemeral	77.6	---	Non-Section 10, Non-Wetland
Long Run A	39.31988	-80.84257	Perennial	1144.27	---	Non-Section 10, Non-Wetland
Wetland 1A	39.321513	-80.846081	Emergent	---	0.035	Non-Section 10, Wetland

CELRH-RD-E

Permit Number: LRH-2015-00125-OHR- Hugle Run

Name of Permittee: Mr. Jeff Tarde
Antero Resources Corporation
1615 Wynkoop Street
Denver, CO 80202

Date of Issuance: January 19, 2016

Upon completion of the activity authorized by this permit and any mitigation required by the permit, sign this certification and return it to the following address:

Huntington District
U.S. Army Corps of Engineers
502 8th Street
Huntington, West Virginia 25701-2070
Attn: CELRH-RD-E

Please note that your permitted activity is subject to a compliance inspection by a United States Army Corps of Engineers representative. If you fail to comply with this permit you are subject to permit suspension, modification, or revocation.

I hereby certify that the work authorized by the above referenced permit has been completed in accordance with the terms and conditions of the said permit, and required mitigation was completed in accordance with the permit conditions.

Signature of Permittee

Date

**Tamela Compressor Site
Surface Owners Table**

Surface Owners within Floodplain

DIST NAME	DIST	MAP	PAR	OWNER	ADDRESS	LOC	BOOK	PAGE	LEGAL DESC
✓ CENTRAL	1	4	1	SHEPHERD HOLDING CO INC	RT 1 BOX 721, GREENWOOD, WV 26415		196	654	ARNOLDS CK THREE TRS 102.19 AC
✓ CENTRAL	1	4	1.1	SHEPHERD FERN A	5188 LONG RUN RD, PENNSBORO, WV 26415		277	116	L RUN OF ARNOLDS CK 9.37 AC

Adjacent Surface Owner (Upstream)

DIST NAME	DIST	MAP	PAR	OWNER	ADDRESS	LOC	BOOK	PAGE	LEGAL DESC
✓ CENTRAL	1	4	10	SHEPHERD MICHAEL	RT 1 BOX 721, GREENWOOD, WV 26415	RT 26	232	152	LONG RUN 58.23 AC

Adjacent Surface Owners (Downstream)

DIST NAME	DIST	MAP	PAR	OWNER	ADDRESS	LOC	BOOK	PAGE	LEGAL DESC
✓ CENTRAL	1	4	2	JAMES CARLIE	151 KELLEY JAMES LN, WEST UNION, WV 26456	RT 26	192	394	LONG RUN 13.90 TOTAL AC ASSD
✓ CENTRAL	1	4	3	JAMES CARLIE	151 KELLEY JAMES LN, WEST UNION, WV 26456	RT 26	285	593	LONG RUN .5 AC

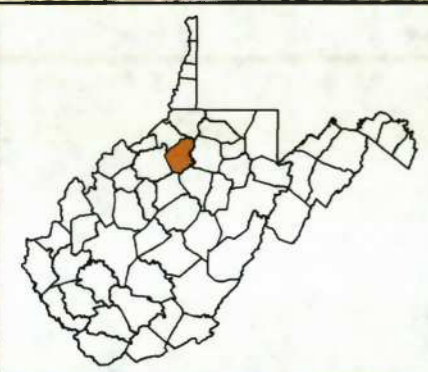
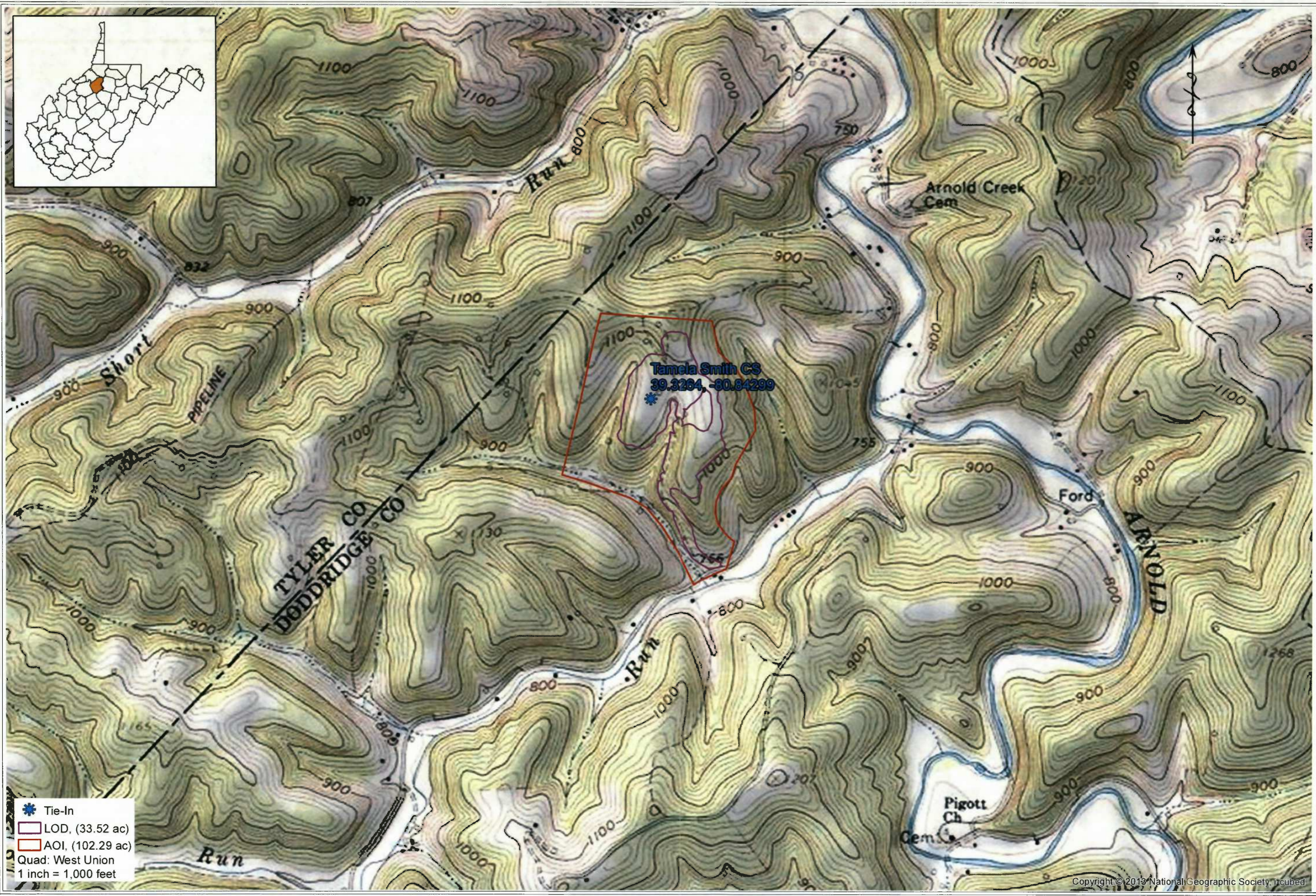

* Tie-In
 LOD, (33.52 ac)
 AOI, (102.29 ac)
 Quad: West Union
 1 inch = 1,000 feet

Figure 1: Site Location
 Tamela Compressor Station
 Doddridge County - West Virginia

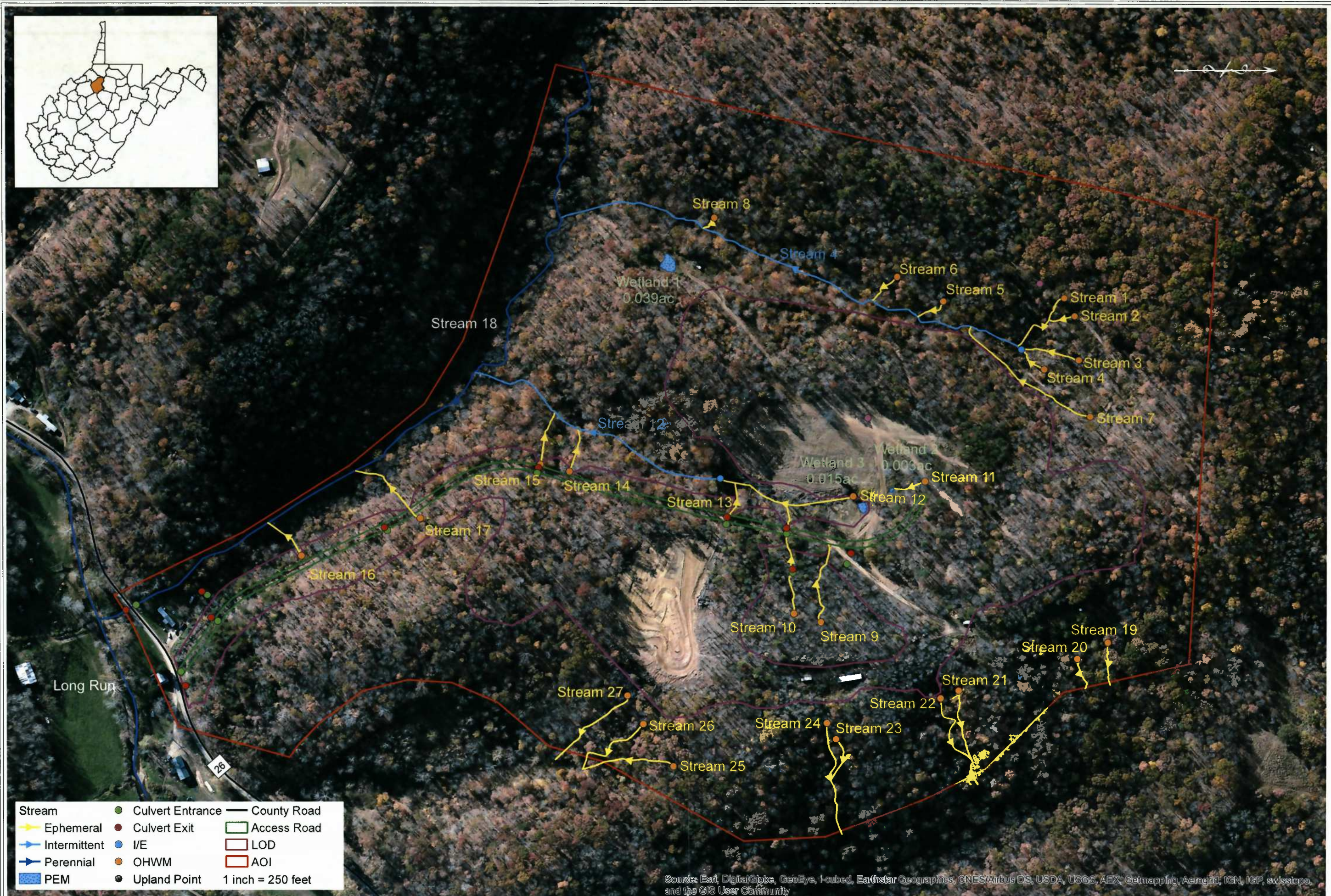
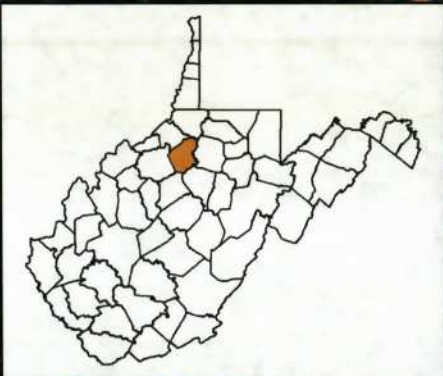

Stream	● Culvert Entrance	— County Road
— Ephemeral	● Culvert Exit	— Access Road
— Intermittent	● I/E	— LOD
— Perennial	● OHWM	— AOI
■ PEM	● Upland Point	1 inch = 250 feet

Source: Esri, DigitalGlobe, GeoEye, I-cubed, Earthstar Geographics, CNES/Airbus DS, USDA, USGS, AEX, Getmapping, Aerogrid, IGN, IGP, swisstopo, and the GIS User Community

Figure 2: Jurisdictional Features
 Tamela Compressor Station
 Doddridge County - West Virginia





FLOOD HAZARD INFORMATION IS NOT SHOWN ON THIS MAP IN AREAS OUTSIDE OF DODDRIDGE COUNTY

TAMELA COMPRESSOR STATION
 LAT: 39.32640° N
 LON: 80.84299° W

APPROXIMATELY 44 FT²
 IN FLOODPLAIN

DODDRIDGE COUNTY
 UNINCORPORATED AREAS
 540024

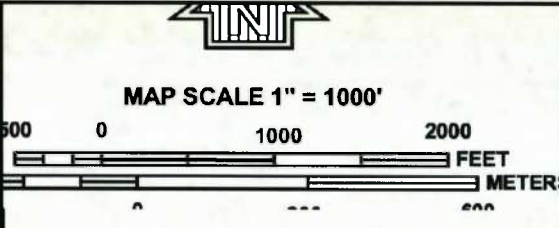

NFIP PANEL 0105C

FIRM
 FLOOD INSURANCE RATE MAP
 DODDRIDGE COUNTY,
 WEST VIRGINIA
 AND INCORPORATED AREAS

PANEL 105 OF 325
 (SEE MAP INDEX FOR FIRM PANEL LAYOUT)

CONTAINS:

COMMUNITY	NUMBER	PANEL	SUFFIX
DODDRIDGE COUNTY	540024	0105	C

Notice to User: The Map Number shown below should be used when placing map orders; the Community Number shown above should be used on insurance applications for the subject community.

MAP NUMBER
 54017C0105C
MAP REVISED
 OCTOBER 4, 2011

Federal Emergency Management Agency

JOINS PANEL 0115

39° 48' 45"

This is an official copy of a portion of the above referenced flood map. It was extracted using F-MIT On-Line. This map does not reflect changes or amendments which may have been made subsequent to the date on the title block. For the latest product information about National Flood Insurance Program flood maps check the FEMA Flood Map Store at www.msc.fema.gov

1/2

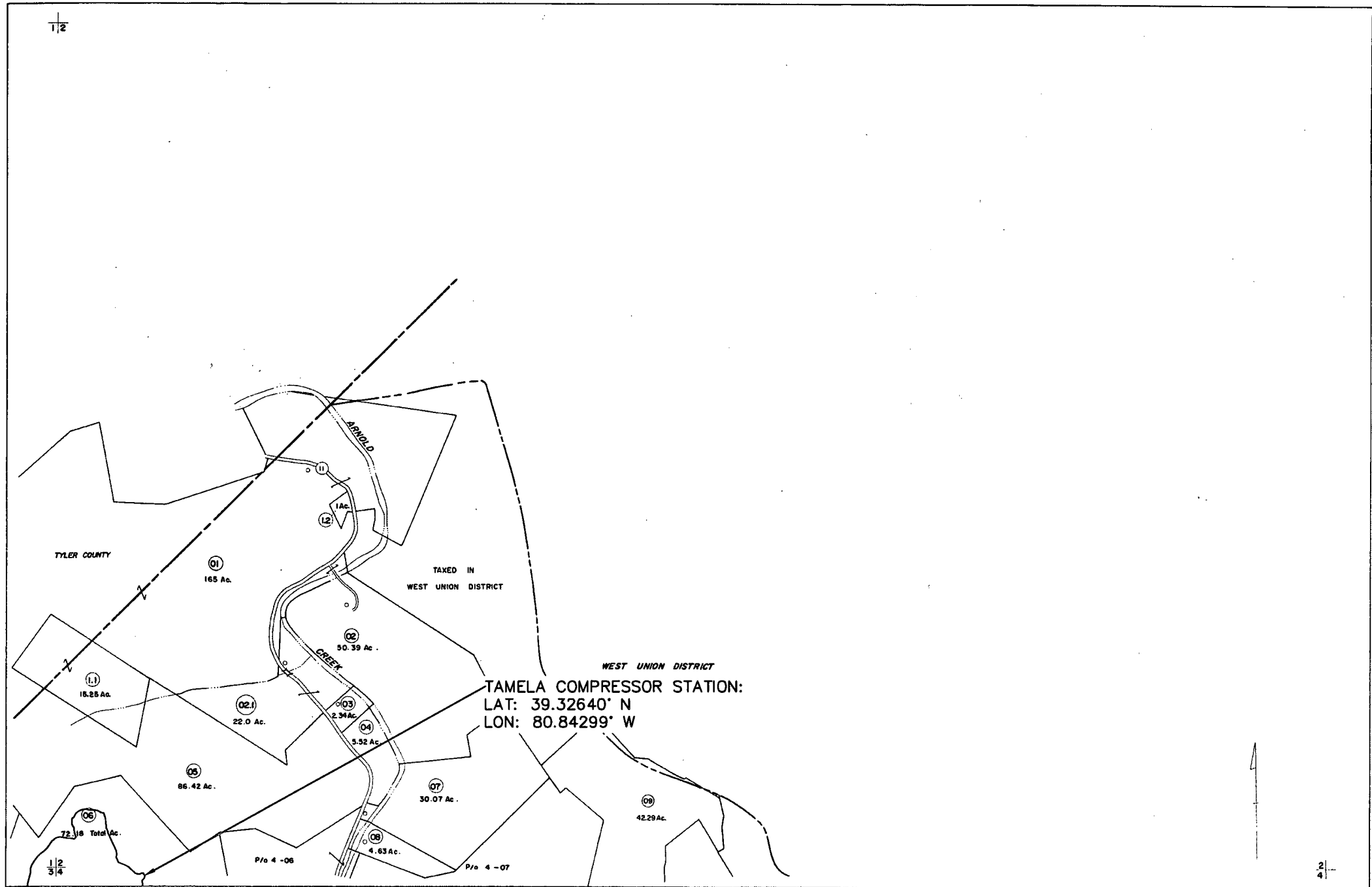

FOR TAX PURPOSES ONLY

Prepared by
L. ROBERT KIMBALL
 Consulting Engineer
 Ebensburg, Pennsylvania

Legend	
Property line	Original lot line
Line of corner or marker	Quarter lot number
Corporation line	Parcel or lot number in book
District line	Impressment
County line	Railroad

Revisions	
REVISED 3/2/84	T.G.M.
REVISED 7-8	
REV. TO 7-1-84	NCS
REVISED 3-2-84	JCB
LOGS 1-7-91	JB
3-3-88 3/08/00	JWB
3/1/04	SBM

STATE OF WEST VIRGINIA
 DODDRIDGE COUNTY
 Office of Assessor

CENTRAL DISTRICT
 SHEET 02

Date, Aerial Photography: APRIL, 1962 Date, Map: JUNE, 1963
 Photo No. 194 Scale: 1" = 400'

2/4

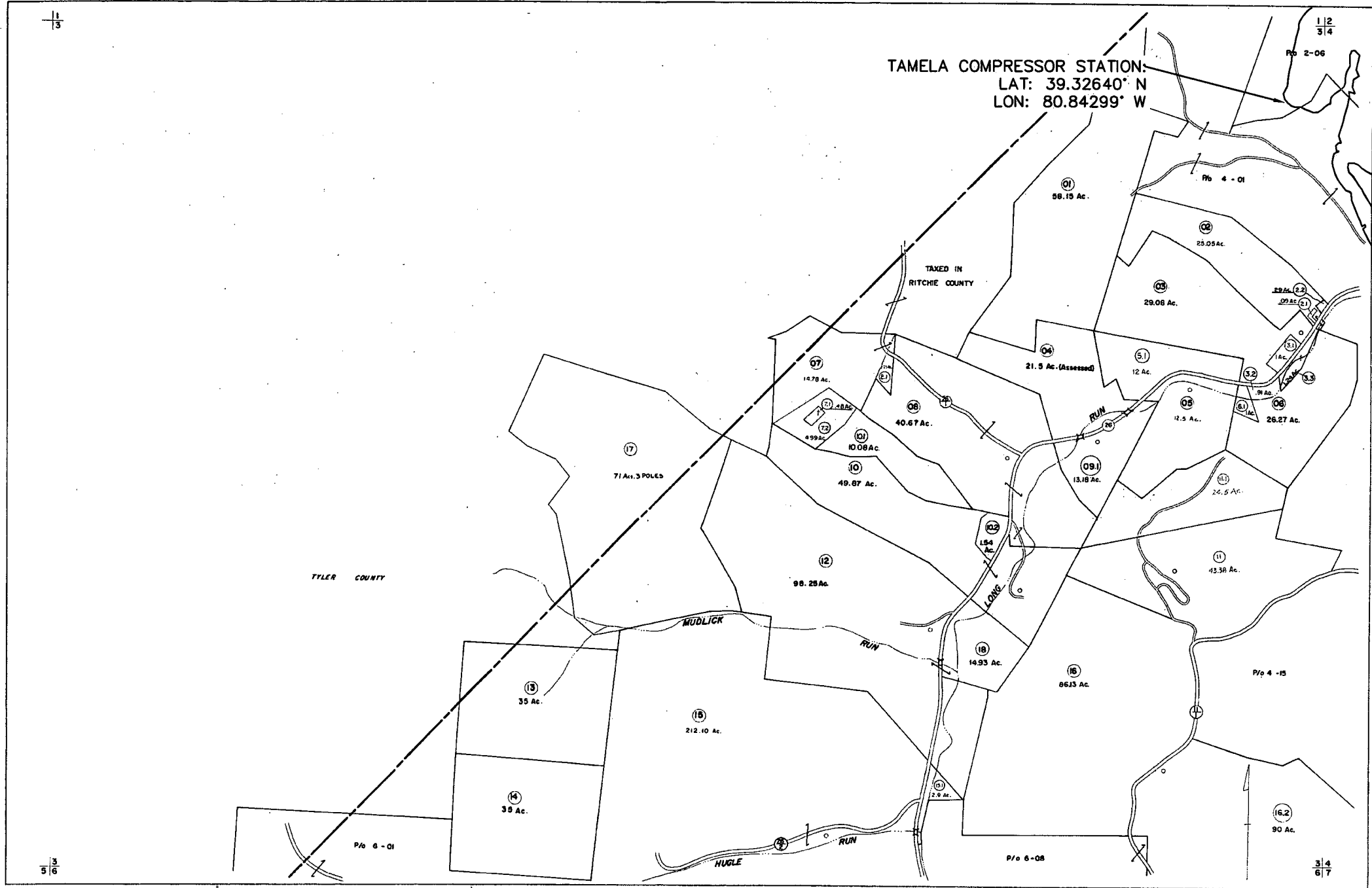

1/3

1/2
3/4

TAMELA COMPRESSOR STATION:
LAT: 39.32640° N
LON: 80.84299° W

TYLER COUNTY

TAXED IN
RITCHIE COUNTY

3/5

3/4
6/7

FOR TAX PURPOSES ONLY

Prepared by
L. ROBERT KIMBALL
Consulting Engineer
Ebensburg, Pennsylvania

Legend	
Property line	-----
Edge of swamp or meadow	-----
Cooperation line	-----
District line	-----
County line	-----
District line	-----
Parcel or index number	01
Improvement	02
Unimproved	03

Revisions	
1. REVISED 3/8/84	OGIS
2. REVISED 8/11/84	OGIS
3. REVISED 11/17/84	OGIS
4. REVISED 7-6-85	OGIS
5. TO JULY 1985 C.P.	OGIS
6. REV TO 7-1-86	OGIS
7. REVISED 7-1-86	OGIS

STATE OF WEST VIRGINIA
DODDRIDGE COUNTY
Office of Assessor

CENTRAL DISTRICT
SHEET 03
Date: Aerial Photography, APRIL, 1982 Date, Map, JUNE, 1983
Photo No: 104 : 106 Scale: 1" = 400'

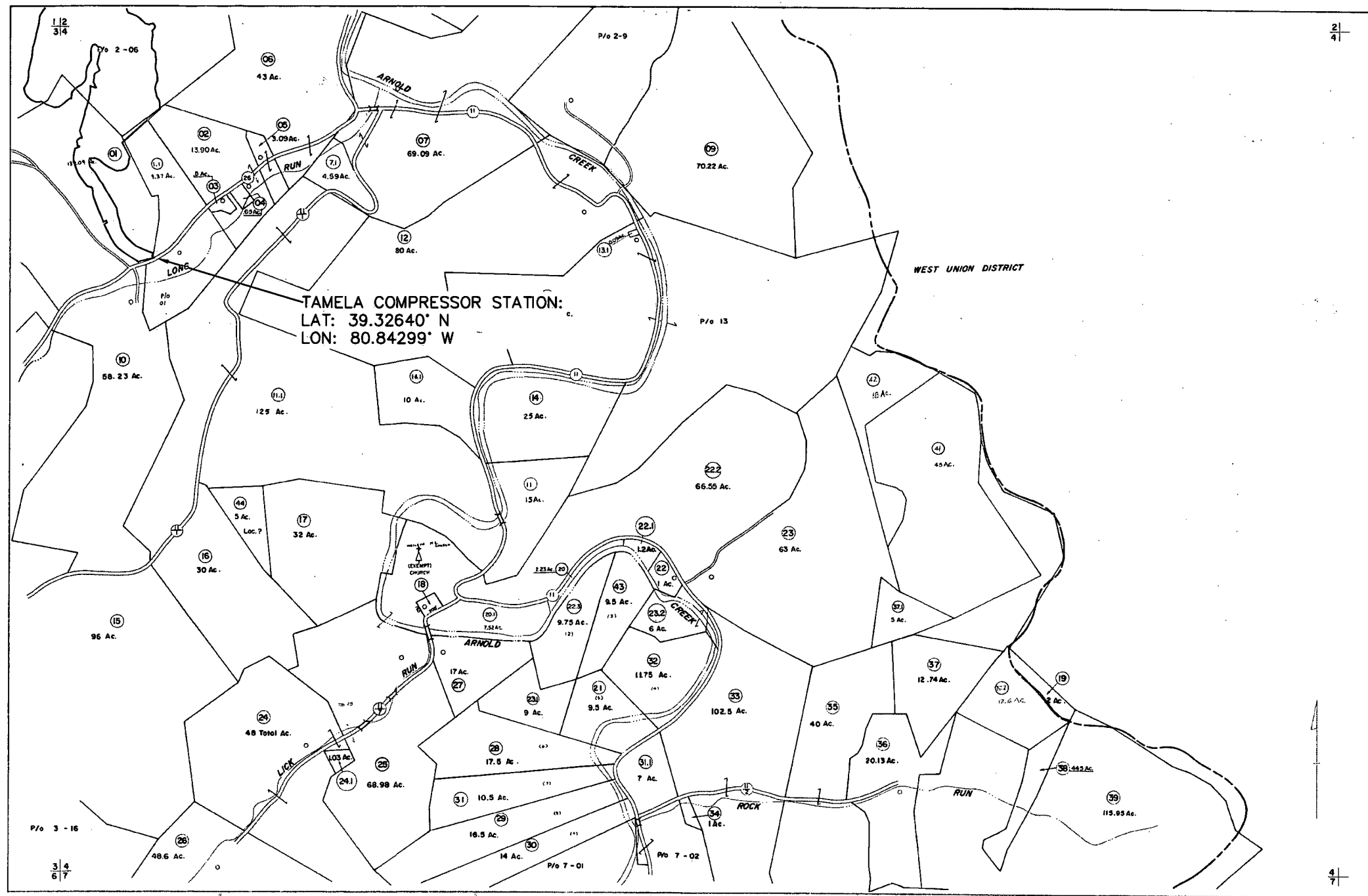

FOR TAX PURPOSES ONLY

Prepared by
L. ROBERT KIMBALL
 Consulting Engineer
 Ebensburg, Pennsylvania

Legend

Property line	Original lot line
Map of reference to another map	Date lot number
Compartments line	Parcel or index number of lot
Disturbance line	Improvement
Quarry line	Enclosure

Revisions

1	REVISED 3/2/04	JHK/RSB	TRB	5/2/03	HSB
2	REVISED 6/1/04	JHK/RSB	TRB	3/1/04	SBH
3	REVISED 1/20/06	JHK/RSB	TRB	3/17/06	SBH
4	REVISED 12/2/06	JHK/RSB	TRB		
5	REVISED 7-6	JHK/RSB	TRB		
6	REVISED 7-6	JHK/RSB	TRB		
7	TO JULY 1982 C.P.	JHK/RSB	TRB		
8	REV. TO 7-1-84	JHK/RSB	TRB		

STATE OF WEST VIRGINIA
 DODDRIDGE COUNTY
 Office of Assessor

CENTRAL DISTRICT
SHEET 04
 Date, Aerial Photography: APRIL, 1962 Date, Map ARE 1965
 Photo No. 194, 198 Scale: 1"=400'

STATE OF WEST VIRGINIA,
COUNTY OF DODDRIDGE, TO WIT

I, Virginia Nicholson, Editor of THE
HERALD RECORD, a weekly newspaper
published regularly, in Doddridge County,
West Virginia, Do Hereby Certify
That the Accompanying Legal Notice
Entitled:

Floodplain Permit
14-313
Tamela Compressor Station

was published in said paper for *2*

successive weeks beginning with the issue
of *November 11th* 2014 and

ending with the issue of
November 18th 2014 and

that said notice contains *189*

WORD SPACE at *115* cents a word

amounts to the sum of \$ *21.74*

FOR FIRST PUBLICATION, SECOND
PUBLICATION IS 75% OF THE FIRST
PUBLICATION

\$ *16.31*
and each publication thereafter

\$ *38.05* TOTAL

EDITOR

Virginia Nicholson

SWORN TO AND SUBSCRIBED

BEFORE ME THIS THE *18th* DAY

OF *November* 2014

NOTARY PUBLIC

Laura J. Stickel

LEGAL ADVERTISEMENT:
Doddridge County
Floodplain Permit Application
Please take notice that on the 23rd day of October, 2014
Antero Resources filed an application for a Floodplain
Permit to develop land located at or about: Central
District 39 52640N/80.84299W Permit #14-313 Tamela
Compressor Station. The Application is on file with the
Clerk of the County Court and may be inspected or
copied during regular business hours. Any interested
persons who desire to comment shall present the same in
writing by November 27, 2014.
Delivered to the
Clerk of the County Court
118 E. Court Street, West Union, WV 26456
Beth A. Rogers, Doddridge County Clerk
Edwin L. "Bo" Wriston, Doddridge County Flood Plain
Manager
11-11-2xb

