

Commercial/Industrial Floodplain Development Permit

Doddridge County, WV Floodplain Management

This permit has been issued to **Antero Resources**, and is for the approved commercial and/or industrial development project associated with this permit that impacts the FEMA-designated floodplain and/or floodway of Doddridge County, WV, pursuant to the rules and regulations established by all applicable Federal, State and local laws and ordinances, including the Doddridge County Floodplain Ordinance. This permit must be posted at the site of work as to be clearly visible, and must remain posted during entirety of development.

**Permit: #14-320 ~ Antero Resources ~
Hamilton to Melody Waterline**

Date Approved: 12/30/2014

Expires: N/A

Issued to: Antero Resources

**POC: Rachel Grzybek
304-842-4008**

**Company Address: 535 White Oaks Blvd
Bridgeport, WV 26330**

Project Address: Grant District

Lat/Long: 39.368757N/80.740851W to 39.358732N/80.763228W

Purpose of development: Waterline construction project. Project does not impact floodplain.

Issued by: Edwin L. "Bo" Wriston, Doddridge County FPM (or designee)

Date: 12/30/2014

For additional information regarding this permit, please contact
Doddridge County Floodplain Manager at 304.873.2631, or via email at
doddridgecountyfpm@gmail.com
118 East Court Street; West Union, WV 26456

Legal Advertisement:
Doddridge County
Floodplain Permit Application

Please take notice that on the 11th day of December, 2014

Antero Resources

filed an application for a Floodplain Permit to develop land located at or about:

Grant District

39.368757N/80.740851W to 39.358732N/80.763228W

Permit #14-320 Hamilton to Melody Waterline

(Note: This project is not within the floodplain)

The Application is on file with the Clerk of the County Court and may be inspected or copied during regular business hours. As this project is outside the FEMA identified floodplain of Doddridge County, Doddridge County Floodplain Management has no regulatory authority. Any interested persons who desire to comment shall present the same in writing by **January 05, 2015**, delivered to:

Clerk of the County Court

118 E. Court Street, West Union, WV 26456

Beth A Rogers, Doddridge County Clerk

Edwin L. "Bo" Wriston. Doddridge County Flood Plain Manager

FILED

2014 DEC 29 PM 1:42

DETH A. ROGERS
COUNTY CLERK
DODDRIDGE COUNTY, WV



Antero Resources
535 White Oaks Blvd.
Bridgeport, WV 26330
Office 304.842.4100
Fax 304.842.4102

December 10, 2014

Doddridge County Commission
Attn: Bo Wriston, Doddridge County Floodplain Manager
118 East Court Street, Room 102
West Union, WV 26456

Mr. Wriston:

Antero Resources Appalachian Corporation (Antero) would like to submit a Doddridge County Floodplain permit application for our Hamilton to Melody Waterline. Our project is located in Doddridge County, Grant District where the waterline begins at Hamilton Tank Pad at coordinates 39.368757N, 80.740851W and will continue to Melody FWI at coordinates 39.358732N, 80.763228W. Per the FIRM Maps #54017C0110C and #54017C0130C, this location is out of the floodplain.

Attached you will find the following:

- Doddridge County Floodplain Permit Application
- Surface Owner Information
- FIRM Map
- WV Flood Tool Map

If you have any questions please feel free to contact me at (304) 842-4008.

Thank you in advance for your consideration.

Sincerely,

A handwritten signature in black ink, appearing to read "Rachel Grzybek".

Rachel Grzybek
Floodplain Engineer
Antero Resources Appalachian Corporation

Enclosures

DODDRIDGE COUNTY FLOODPLAIN DEVELOPMENT PERMIT APPLICATION

SECTION 1: GENERAL PROVISIONS (APPLICANT TO READ AND SIGN)

1. No work may start until a permit is issued.
2. The permit may be revoked if any false statements are made herein.
3. If revoked, all work must cease until permit is re-issued.
4. Development shall not be used or occupied until a Certificate of Compliance is issued.
5. The permit will expire if no work is commenced within six months of issuance.
6. Applicant is hereby informed that other permits may be required to fulfill local, state, and federal requirements.
7. Applicant hereby gives consent to the Floodplain Administrator/Manager or his/her representative to make inspections to verify compliance.
8. **I, THE APPLICANT CERTIFY THAT ALL STATEMENTS HEREIN AND IN ATTACHMENTS TO THIS APPLICATION ARE, TO THE BEST OF MY KNOWLEDGE, TRUE AND ACCURATE.**

APPLICANT'S SIGNATURE Mark Kachmar

DATE December 10, 2014

SECTION 2: PROPOSE DEVELOPMENT (TO BE COMPLETED BY APPLICANT).

IF THE APPLICANT IS NOT A NATURAL PERSON, THE NAME, ADDRESS, AND TELEPHONE NUMBER OF A NATURAL PERSON WHO SHALL BE APPOINTED BY THE APPLICANT TO RECEIVE NOTICE PURSUANT TO ANY PROVISION OF THE CURRENT DODDRIDGE COUNTY FLOODPLAIN ORDINANCE.

APPLICANT'S NAME: Mark Kachmar, Completions & Water Operations

ADDRESS: 1615 Wynkoop Street, Denver, CO 80202

TELEPHONE NUMBER: Contact Rachel Grzybek: 304-842-4008

BUILDER'S NAME: Antero Resources Corporation
ADDRESS: 1615 Wynkoop Street, Denver, CO 80202
TELEPHONE NUMBER: (303) 357-7310

ENGINEER'S NAME: Antero Resources Corporation
ADDRESS: 1615 Wynkoop Street, Denver, CO 80202
TELEPHONE NUMBER: (303) 357-7310

PROJECT LOCATION:

NAME OF SURFACE OWNER/OWNERS (IF NOT THE APPLICANT) _____
Please See Property Owner Table

ADDRESS OF SURFACE OWNER/OWNERS (IF NOT THE APPLICANT) _____
Please See Property Owner Table

DISTRICT: _____

DATE/FROM WHOM PROPERTY

PURCHASED: _____

LAND BOOK DESCRIPTION: _____

DEED BOOK REFERENCE: Please See Property Owner Table

TAX MAP REFERENCE: Please See Property Owner Table

EXISTING BUILDINGS/USES OF PROPERTY: N/A

NAME OF AT LEAST ONE ADULT RESIDING IN EACH RESIDENCE LOCATED UPON THE SUBJECT PROPERTY Please See Property Owner Table

ADDRESS OF AT LEAST ONE ADULT RESIDING IN EACH RESIDENCE LOCATED UPON THE SUBJECT PROPERTY Please See Property Owner Table

To avoid delay in processing the application, please provide enough information to easily identify the project location.

DESCRIPTION OF WORK (CHECK ALL APPLICABLE BOXES)

A. STRUCTURAL DEVELOPMENT

ACTIVITY

STRUCTURAL TYPE

- | | | | |
|-------------------------------------|-------------------------|--------------------------|----------------------------------|
| <input checked="" type="checkbox"/> | New Structure | <input type="checkbox"/> | Residential (1 – 4 Family) |
| <input type="checkbox"/> | Addition | <input type="checkbox"/> | Residential (more than 4 Family) |
| <input type="checkbox"/> | Alteration | <input type="checkbox"/> | Non-residential (floodproofing) |
| <input type="checkbox"/> | Relocation | <input type="checkbox"/> | Combined Use (res. & com.) |
| <input type="checkbox"/> | Demolition | <input type="checkbox"/> | Replacement |
| <input type="checkbox"/> | Manufactured/Mobil Home | | |

B. OTHER DEVELOPMENT ACTIVITIES:

- Fill Mining Drilling Pipelining
- Grading
- Excavation (except for STRUCTURAL DEVELOPMENT checked above)
- Watercourse Altercation (including dredging and channel modification)
- Drainage Improvements (including culvert work)
- Road, Street, or Bridge Construction
- Subdivision (including new expansion)
- Individual Water or Sewer System
- Other (please specify)
-

C. STANDARD SITE PLAN OR SKETCH

1. **SUBMIT ALL STANDARD SITE PLANS, IF ANY HAVE BEEN PREPARED.**
2. **IF STANDARD SITE PLANS HAVE NOT BEEN PREPARED:**
SKETCH ON A SEPARATE 8 ½ X 11 INCH SHEET OF PAPER THE SHAPE AND LOCATION OF THE LOT. SHOW THE LOCATION OF THE INTENDED CONSTRUCTION OR LAND USE INDICATING BUILDING SETBACKS, SIZE & HEIGHT. IDENTIFY EXISTING BUILDINGS, STRUCTURES OR LAND USES ON THE PROPERTY.
3. **SIGN AND DATE THE SKETCH.**

ACTUAL TOTAL CONSTRUCTION COSTS OF THE COMPLETE DEVELOPMENT IRRESPECTIVE OF WHETHER ALL OR ANY PART OF THE SUBJECT PROPOSED CONSTRUCTION PROJECT IS WITHIN THE FLOODPLAIN \$ N/A - Location is not within the floodplain

D. ADJACENT AND/OR AFFECTED LANDOWNERS:

1. NAME AND ADDRESS OF ALL OWNERS OF SURFACE TRACTS ADJACENT TO THE AREA OF THE SURFACE TRACT (UP & DOWN STREAM) UPON WHICH THE PROPOSED ACTIVITY WILL OCCUR AND ALL OTHER SURFACE OWNERS UP & DOWN STREAM) WHO OWN PROPERTY THAT MAY BE AFFECTED BY FLOODING AS IS DEMONSTRATED BY A FLOODPLAIN STUDY OR SURVEY (IF ONE HAS BEEN COMPLETED).

NAME: _____ N/A-No properties sharing an
ADDRESS: _____ immediate and common boundary
 _____ up or down stream due to the
 _____ location not being in floodplain

NAME: _____
ADDRESS: _____

NAME: _____
ADDRESS: _____

NAME: _____
ADDRESS: _____

1. NAME AND ADDRESS OF AT LEAST ONE ADULT RESIDING IN EACH RESIDENCE LOCATED UPON ANY ADJACENT PROPERTY AT THE TIME THE FLOODPLAIN PERMIT APPLICATION IS FILED AND THE NAME AND ADDRESS OF AT LEAST ONE ADULT RESIDING IN ANY HOME ON ANY PROPERTY THAT MAY BE AFFECTED BY FLOODING AS IS DEMONSTRATED BY A FLOODPLAIN STUDY OR SURVEY.

NAME: _____
ADDRESS: _____

NAME: _____
ADDRESS: _____

NAME: _____
ADDRESS: _____

NAME: _____
ADDRESS: _____

E. CONFIRMATION FORM

THE APPLICANT ACKNOWLEDGES, AGREES, AND CONFIRMS THAT HE/IT WILL PAY WITHIN 30 DAYS OF RECEIPT OF INVOICE BY THE COUNTY FOR ALL EXPENSES RELATIVE TO THE PERMIT APPLICATION PROCESS GREATER THAN THE REQUIRED DEPOSIT FOR EXPENSES INCLUDING:

- (A) PERSONAL SERVICE OF PROCESS BY THE DODDRIDGE COUNTY SHERIFF AT THE RATES PERMITTED BY LAW FOR SUCH SERVICE.
- (B) SERVICE BY CERTIFIED MAIL RETURN RECEIPT REQUESTED.
- (C) PUBLICATION.

- (D) COURT REPORTING SERVICES AT ANY HEARINGS REQUESTED BY THE APPLICANT.
- (E) CONSULTANTS AND/OR HEARING EXPERTS UTILIZED BY DODDRIDGE COUNTY FLOODPLAIN ADMINISTRATOR/MANAGER OR FLOODPLAIN APPEALS BOARD FOR REVIEW OF MATERIALS AND/OR TESTIMONY REGARDING THE EFFICACY OF GRANTING OR DENYING THE APPLICANT'S FLOODPLAIN PERMIT.

NAME (PRINT): Mark Kachmar, Manager, Completions & Water Operations

SIGNATURE:  DATE: December 10, 2014

After completing SECTION 2, APPLICANT should submit form to Floodplain Administrator/Manager or his/her representative for review.

SECTION 3: FLOODPLAIN DETERMINATION (to be completed by Floodplain Administrator/Manager or his/her representative)

THE PROPOSED DEVELOPMENT:

THE PROPOSED DEVELOPMENT IS LOCATED ON:

FIRM Panel: _____

Dated: _____

Is **NOT** located in a Specific Flood Hazard Area (Notify applicant that the application review is complete and **NO FLOODPLAIN DEVELOPMENT PERMIT IS REQUIRED**).

Is located in Special Flood Hazard Area.
 FIRM zone designation _____
 100-Year flood elevation is: _____ NGVD (MSL)

Unavailable

The proposed development is located in a floodway.
 FBFM Panel No. _____ Dated _____

See section 4 for additional instructions.

SIGNED _____

DATE _____

SECTION 4: ADDITIONAL INFORMATION REQUIRED (To be completed by Floodplain Administrator/Manager or his/her representative)

The applicant must submit the documents checked below before the application can be processed.

- A plan showing the location of all existing structures, water bodies, adjacent roads, lot dimensions and proposed development.

- Development plans, drawn to scale, and specifications, including where applicable: details for anchoring structures, storage tanks, proposed elevation of lowest floor, (including basement or crawl space), types of water resistant materials used below the first floor, details of flood proffing of utilities located below the first floor and details of enclosures below the first floor. Also _____

- Subdivision or other development plans (If the subdivision or development exceeds 50 lots or 5 acres, whichever is the lesser, the applicant must provide 100-year flood elevations if they are not otherwise available).

- Plans showing the extent of watercourse relocation and/or landform alterations.

- Top of new fill elevation _____ Ft. NGVD (MSL).
For floodproofing structures applicant must attach certification from registered engineer or architect.

- Certification from a registered engineer that the proposed activity in a regulatory floodway will not result in any increase in the height of the 100-year flood. A copy of all data and calculations supporting this finding must also be submitted.

- Manufactured homes located in a floodplain area must have a West Virginia Contractor's License and a Manufactured Home Installation License as required by the Federal Emergency Management Agency (FEMA).

Other:

SECTION 5: PERMIT DETERMINATION (To be completed by Floodplain Administrator/Manager or his/her representative)

I have determined that the proposed activity **(type is or is not)** in conformance with provisions of the Floodplain Ordinance adopted by the County Commission of Doddridge County on May 21, 2013. The permit is issued subject to the conditions attached to and made part of this permit.

SIGNED _____ DATE _____

If the Floodplain Administrator/Manager found that the above was not in conformance with the provisions of the Doddridge County Floodplain Ordinance and/or denied that application, the applicant may complete an appealing process below.

APPEALS: Appealed to the County Commission of Doddridge County? Yes No

Hearing Date: _____

County Commission Decision - Approved Yes No

CONDITIONS: _____

SECTION 6: AS-BUILT ELEVATIONS (To be submitted by APPLICANT before Certificate of Compliance is issued).

The following information must be provided for project structures. This section must be completed by a registered professional engineer or a licensed land surveyor (or attach a certification to this application).

COMPLETE 1 OR 2 BELOW:

- 1 Actual (As-Built) Elevation of the top of the lowest floor (including basement or crawl space is _____ FT. NGVD (MSL)
- 2 Actual (As Built) elevation of floodproofing is _____ FT. NGVD (MSL)

Note: Any work performed prior to submittal of the above information is at risk of the applicant.

SECTION 7: COMPLIANCE ACTION (To be completed by the Floodplain Administrator/Manager or his/her representative).

The Floodplain Administrator/Manager or his/her representative will complete this section as applicable based on inspection of the project to ensure compliance with the Doddridge County Floodplain Ordinance.

INSPECTIONS:

DATE: _____ BY: _____
DEFICIENCIES ? Y/N

COMMENTS _____

SECTION 8: CERTIFICATE OF COMPLIANCE (To be completed by Floodplain Administrator/Manager or his/her representative).

Certificate of Compliance issued: DATE: _____ BY: _____

**CERTIFICATE OF COMPLIANCE
FOR DEVELOPMENT IN SPECIAL FLOOD HAZARD AREA
(OWNER MUST RETAIN)**

PERMIT NUMBER: _____

PERMIT DATE: _____

PURPOSE –

CONSTRUCTION LOCATION: _____

OWNER'S ADDRESS: _____

**THE FOLLOWING MUST BE COMPLETED BY THE FLOODPLAIN
ADMINISTRATOR/MANAGER OR HIS/HER AGENT.**

**COMPLIANCE IS HEREBY CERTIFIED WITH THE REQUIREMENT OF THE
FLOODPLAIN ORDINANCE ADOPTED BY THE COUNTY COMMISSION OF
DODDRIDGE COUNTY ON MAY 21, 2013.**

SIGNED _____ **DATE** _____

WV Flood Map

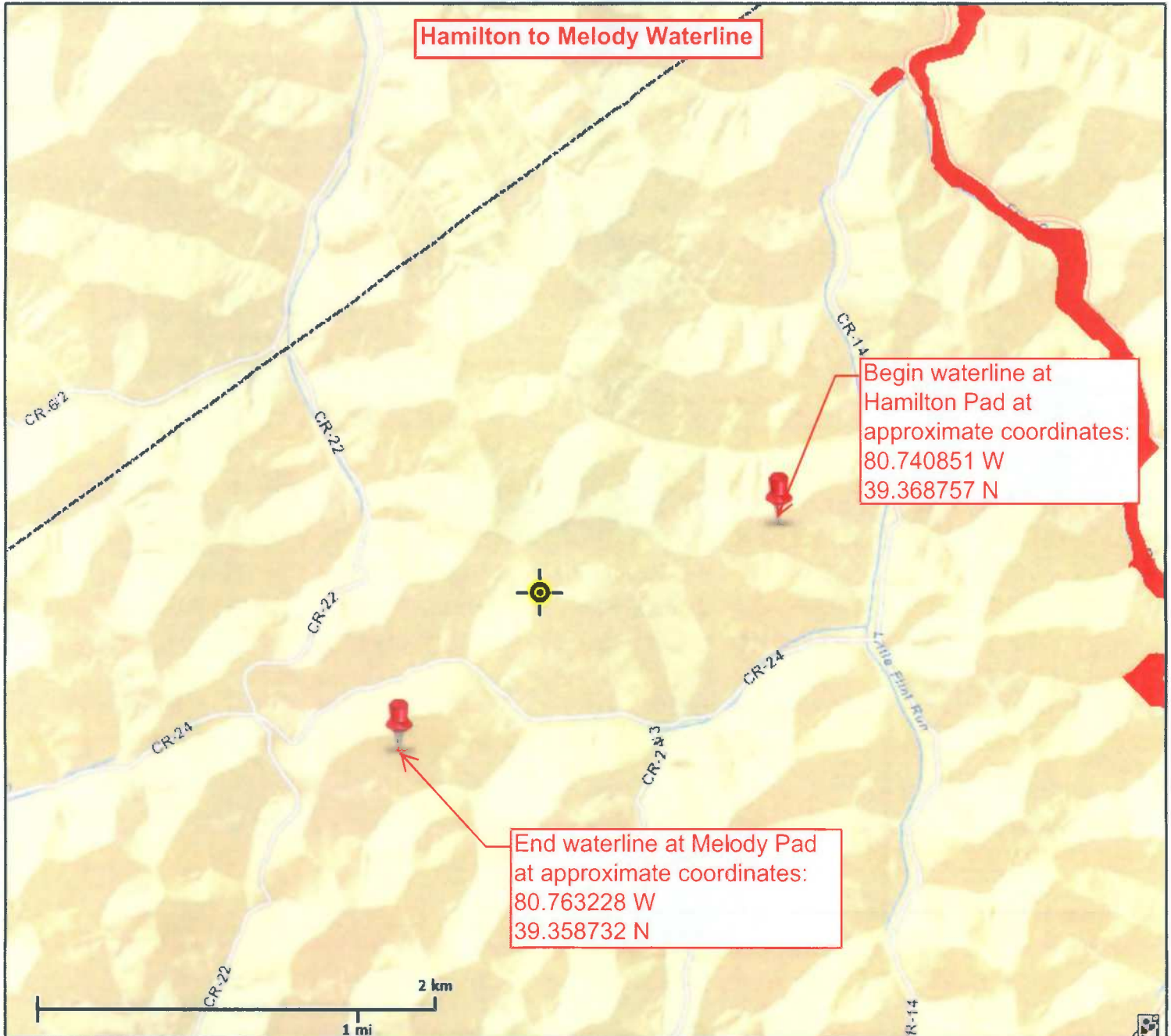

Hamilton to Melody Waterline

Begin waterline at Hamilton Pad at approximate coordinates:
80.740851 W
39.368757 N

End waterline at Melody Pad at approximate coordinates:
80.763228 W
39.358732 N

This map is not the official regulatory FIRM or DFIRM. Its purpose is to assist with determining potential flood risk for the selected location.

Map Created on 11/17/2014

 Location of the mouse click

 **Flood Hazard Zone (1% annual chance floodplain)**

User Notes:

Disclaimer:
The online map is for use in administering the National Flood Insurance Program. It does not necessarily identify all areas subject to flooding, particularly from local drainage sources of small size. To obtain more detailed information in areas where Basic Flood Elevations have been determined, users are encouraged to consult the latest Flood Profile data contained in the official flood insurance study. These studies are available online at www.msc.fema.gov.

WV Flood Tool is supported by FEMA, WV NFIP Office, and WV GIS Technical Center (<http://www.MapWV.gov/flood>)

Flood Hazard Area:
Elevation: About 1333 feet
Location (long, lat): 80.754948 W, 39.364763 N
Location (UTM 17N): (521110, 4357285)
FEMA Issued Flood Map: 54017C0110C
Contacts: Doddridge County
CRS Information: N/A
Parcel Number:

STATE OF WEST VIRGINIA,
COUNTY OF DODDRIDGE, TO WIT

I, Virginia Nicholson, Editor of THE
HERALD RECORD, a weekly newspaper
published regularly, in Doddridge County,
West Virginia, Do Hereby Certify
That the Accompanying Legal Notice
Entitled:

Floodplain Permit
Permit # 14-320

was published in said paper for *3*

successive weeks beginning with the issue
of *December 16th* 2014 and

ending with the issue of
December 23 2014 and

that said notice contains *210*
WORD SPACE at *.115* cents a word

amounts to the sum of \$ *24.15*

FOR FIRST PUBLICATION, SECOND
PUBLICATION IS 75% OF THE FIRST
PUBLICATION

\$ *18.13*
and each publication thereafter

\$ *42.27* TOTAL

EDITOR

Virginia Nicholson

SWORN TO AND SUBSCRIBED

BEFORE ME THIS THE *23rd* DAY
OF *December* 2014

NOTARY PUBLIC

Laura J Stichel

LEGAL ADVERTISEMENT:

Doddridge County
Floodplain Permit Application

Please take notice that on the 11th day of December,
2014 Antero Resources filed an application for a
Floodplain Permit to develop land located at or about:
Grant District 39.368757N/80.740851W to
39.358732N/80.763228W Permit #14-320 Hamilton to
Melody Waterline (Note: This project is not within the
floodplain) The Application is on file with the Clerk of
the County Court and may be inspected or copied during
regular business hours. As this project is outside the
FEMA identified floodplain of Doddridge County,
Doddridge County Floodplain Management has no
regulatory authority. Any interested persons who desire
to comment shall present the same in writing by
December 8, 2014.

Delivered to the:

Clerk of the County Court
118 E. Court Street, West Union, WV 26456
Beth A. Rogers, Doddridge County Clerk
Edwin L. "Bo" Wriston, Doddridge County Flood Plain
Manager

12-16-2xb

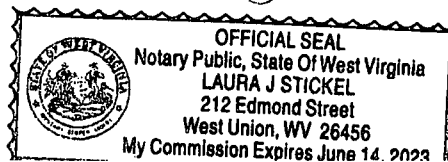

The Doddridge Independent

The Doddridge Independent PUBLISHER'S CERTIFICATE

I, Michael D. Zorn, Publisher of The Doddridge Independent, A newspaper of general circulation published in the town of West Union, Doddridge County, West Virginia, do hereby certify that:

Antero Resources

filed an application for a Floodplain Permit to develop land located at or about:

Grant District

39.368757N/80.740851W to 39.358732N/80.763228W

Permit #14-320 Hamilton to Melody Waterline

was published in The Doddridge Independent
1 time commencing on Friday, December 12, 2014 and
Ending on Friday, December 12, 2014 at the request of:

Antero Resources Corporation

Given under my hand this Friday, December 12, 2014

The publisher's fee for said publication is:
\$ 23.38 1st Run/\$ 17.53 Subsequent Runs
This Legal Ad Total: \$ 40.91

Michael D. Zorn
Publisher of The Doddridge Independent

Subscribed to and sworn to before me on
this date: 12/12/14

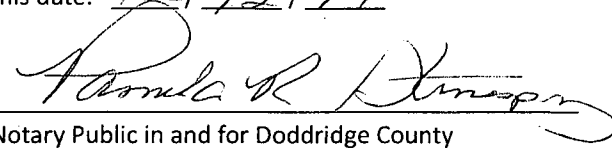
Notary Public in and for Doddridge County

My Commission expires on

The 17th day of May 2019

Legal Advertisement Doddridge County Floodplain Permit Application

Please take notice that on the 11th day of December, 2014

Antero Resources

filed an application for a Floodplain Permit to develop land located at or about:

Grant District

39.368757N/80.740851W to 39.358732N/80.763228W

Permit #14-320 Hamilton to Melody Waterline

(Note: This project is not within the floodplain)

The Application is on file with the Clerk of the County Court and may be inspected or copied during regular business hours. As this project is outside the FEMA identified floodplain of Doddridge County, Doddridge County Floodplain Management has no regulatory authority. Any interested persons who desire to comment shall present the same in writing by January 05, 2015, delivered to:

Clerk of the County Court

118E Court Street, West Union, WV 26456

Beth A Rogers, Doddridge County Clerk

Edwin L. Bo, Wriston, Doddridge County Flood Plain Manager

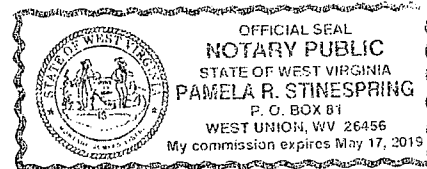

The Doddridge Independent

The Doddridge Independent PUBLISHER'S CERTIFICATE

I, Michael D. Zorn, Publisher of The Doddridge Independent, A newspaper of general circulation published in the town of West Union, Doddridge County, West Virginia, do hereby certify that:

Antero Resources

filed an application for a Floodplain Permit to develop land located at or about:

Grant District

39.368757N/80.740851W to 39.358732N/80.763228W

Permit #14-320 Hamilton to Melody Waterline

was published in The Doddridge Independent 2 time commencing on Friday, December 12, 2014 and Ending on Friday, December 19, 2014 at the request of:

Antero Resources Corporation

Given under my hand this Monday, December 22, 2014

The publisher's fee for said publication is:
\$ 23.38 1st Run/\$ 17.53 Subsequent Runs
This Legal Ad Total: \$ 40.91



Michael D. Zorn
Publisher of The Doddridge Independent

Subscribed to and sworn to before me on

this date: 12 / 22 / 14

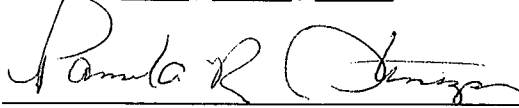

Notary Public in and for Doddridge County

My Commission expires on

The 17th day of May 20 19

Legal Advertisement:
Doddridge County
Floodplain Permit Application

Please take notice that on the 11th day of December, 2014
Antero Resources
filed an application for a Floodplain Permit to develop land located at or about:
Grant District
39.368757N/80.740851W to 39.358732N/80.763228W
Permit #14-320 Hamilton to Melody Waterline
(Note: This project is not within the floodplain)

The Application is on file with the Clerk of the County Court and may be inspected or copied during regular business hours. As this project is outside the FEMA identified floodplain of Doddridge County, Doddridge County Floodplain Management has no regulatory authority. Any interested persons who desire to comment shall present the same in writing by January 05, 2015, delivered to:
Clerk of the County Court
118 E. Court Street, West Union, WV 26456
Beth A Rogers, Doddridge County Clerk
Edwin L. "Bo" Wriston, Doddridge County Flood Plain Manager

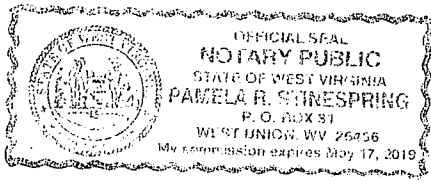

The Doddridge
Independent



The Doddridge Independent
PUBLISHER'S CERTIFICATE

I, Michael D. Zorn, Publisher of The
Doddridge Independent, A newspaper of
general circulation published in the town
of West Union, Doddridge County,
West Virginia, do hereby certify that:

Please take notice that on the 11th day of December, 2014
Antero Resources
filed an application for a Floodplain Permit to develop land
located at or about:
Grant District
39.368757N/80.740851W to 39.358732N/80.763228W
Permit #14-320 Hamilton to Melody Waterline

was published in The Doddridge Independent
2 times commencing on Friday, December 12, 2014 and
Ending on Friday, December 19, 2014 at the request of:

**Edwin Wriston, Doddridge County Floodplain
Manager & Doddridge County Commission**

Given under my hand this Tuesday, January 27, 2015

The publisher's fee for said publication is:
\$ 25.27 1st Run/\$ 18.95 Subsequent Runs
This Legal Ad Total: \$ 44.22

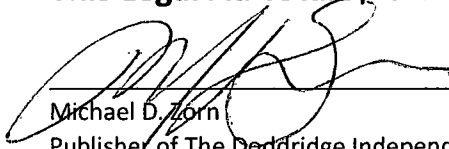

Michael D. Zorn
Publisher of The Doddridge Independent

Subscribed to and sworn to before me on
this date: 27 JAN, 2015



Notary Public in and for Doddridge County

My Commission expires on

The 16 day of MAY 20 19

Legal Advertisement:
Doddridge County
Floodplain Permit Application

Please take notice that on the 11th day of December, 2014
Antero Resources
filed an application for a Floodplain Permit to develop land located at or
about:

Grant District
39.368757N/80.740851W to 39.358732N/80.763228W
Permit #14-320 Hamilton to Melody Waterline
(Note: This project is not within the floodplain)

The Application is on file with the Clerk of the County Court and may
be inspected or copied during regular business hours. As this project is
outside the FEMA identified floodplain of Doddridge County, Doddridge
County Floodplain Management has no regulatory authority. Any
interested persons who desire to comment shall present the same in
writing by January 05, 2015, delivered to:

Clerk of the County Court
118 E. Court Street, West Union, WV 26456.
Beth A Rogers, Doddridge County Clerk
Edwin L. "Bo" Wriston, Doddridge County Flood Plain Manager

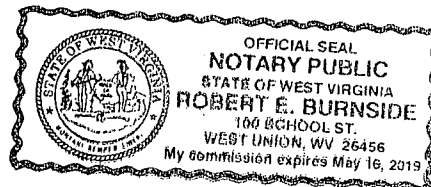

LORKOVICH LEONA W Acres 18.08595049 District 3 Map 5 PID 2 Book 243 Page 365

ALIQUIPPA	
FID	1097
DIST	3
MAP	5
PID	2
GIS_Link	3-5-2
TAXDIST	3
TAXYR	2008
PARID	03
PARID	5000200000000
PAR_MAP	5
PAR_MAP1	2
PAR_MAP2	0
OWNTYPE1	3
OWNTYPE2	
OWN1	LORKOVICH LEONAW
OWN2	
ADDR1	
ADDR2	PO BOX 1334
ADDR3	ALIQUIPPA PA 15001
CITYNAME	ALIQUIPPA
STATECODE	PA
ZIP1	15001
BOOK	243
PAGE	365
LEGAL1	HORNERS FK 16.62 AC
LEGAL2	3/6 INT
GISJOIN	3-5-2
MAPPED_AC	18.08595

LORKOVICH LEONA W Acres 18.08595049 District 3 Map 5 PID 2 Book 243 Page 365

ALIQUIPPA	
FID	1097
DIST	3
MAP	5
PID	2
GIS_Link	3-5-2
TAXDIST	3
TAXYR	2008
PARID	03
PARID	5000200000000
PAR_MAP	5
PAR_MAP1	2
PAR_MAP2	0
OWNTYPE1	3
OWNTYPE2	
OWN1	LORKOVICH LEONAW
OWN2	
ADDR1	
ADDR2	PO BOX 1334
ADDR3	ALIQUIPPA PA 15001
CITYNAME	ALIQUIPPA
STATECODE	PA
ZIP1	15001
BOOK	243
PAGE	365
LEGAL1	HORNERS FK 16.62 AC
LEGAL2	3/6 INT
GISJOIN	3-5-2
MAPPED_AC	18.08595

KIMBALL MARVIN ET AL Acres 48.65903864 District 3 Map 2 PID 16 Book WB30 Page 266

ALMA	
FID	1082
DIST	3
MAP	2
PID	16
GIS_Link	3-2-16
TAXDIST	3
TAXYR	2008
PARID	03
PARID	2001600000000
PAR_MAP	2
PAR_MAP1	16
PAR_MAP2	0
OWNTYPE1	
OWNTYPE2	
OWN1	KIMBALL MARVIN ET AL
OWN2	
ADDR1	
ADDR2	HCR 74 BOX 90
ADDR3	ALMA WV 26320
CITYNAME	ALMA
STATECODE	WV
ZIP1	26320
BOOK	WB30
PAGE	266
LEGAL1	HORNERS FK 49 AC
LEGAL2	
GISJOIN	3-2-16
MAPPED_AC	48.659039

FOSTER G MAXWELL & YVONNE Acres 97.43887183 District 3 Map 5 PID 3 Book 222 Page 385

BUCKHANNON	
FID	1086
DIST	3
MAP	5
PID	3
GIS_Link	3-5-3
TAXDIST	3
TAXYR	2008
PARID	03
PARID	5000300000000
PAR_MAP	5
PAR_MAP1	3
PAR_MAP2	0
OWNTYPE1	
OWNTYPE2	
OWN1	FOSTER G MAXWELL & YVONNE (SURV)
OWN2	
ADDR1	
ADDR2	HC 36 BOX 335
ADDR3	BUCKHANNON WV 26201
CITYNAME	BUCKHANNON
STATECODE	WV
ZIP1	26201
BOOK	222
PAGE	385
LEGAL1	HORNERS FK 100 AC TWO TRS
LEGAL2	
GISJOIN	3-5-3
MAPPED_AC	97.438872

JORDAN STANLEY L & LOREEN V Acres 43.68117991 District 3 Map 5 PID 8 Book 237 Page 23

YORK HAVEN	
FID	1125
DIST	3
MAP	5
PID	8
GIS_Link	3-5-8
TAXDIST	3
TAXYR	2008
PARID	03
PARID	5000800000000
PAR_MAP	5
PAR_MAP1	8
PAR_MAP2	0
OWNTYPE1	
OWNTYPE2	
OWN1	JORDAN STANLEY L & LOREEN V (SURV)
OWN2	
ADDR1	
ADDR2	41 S FRONT ST
ADDR3	YORK HAVEN PA 17370
CITYNAME	YORK HAVEN
STATECODE	PA
ZIP1	17370
BOOK	237
PAGE	23
LEGAL1	KNIGHTS FK 40.9 AC
LEGAL2	
GISJOIN	3-5-8
MAPPED_AC	43.68118

HAMILTON KENNETH E JR & Acres 89.88056719 District 3 Map 5 PID 4.3 Book 230 Page 435

WEST UNION	
FID	1100
DIST	3
MAP	5
PID	4.3
GIS_Link	3-5-4.3
TAXDIST	3
TAXYR	2008
PARID	03
PARID	5000400030000
PAR_MAP	5
PAR_MAP1	4
PAR_MAP2	3
OWNTYPE1	6
OWNTYPE2	
OWN1	HAMILTON KENNETH E JR & JODI R TRAVIS (SURV)
OWN2	
ADDR1	
ADDR2	RT 2 BOX 287
ADDR3	WEST UNION WV 26456
CITYNAME	WEST UNION
STATECODE	WV
ZIP1	26456
BOOK	230
PAGE	435
LEGAL1	90.35 AC LITTLE FLINT
LEGAL2	
GISJOIN	3-5-4.3
MAPPED_AC	89.880567

Hamilton to Melody Waterline Surface Owner Information

WELCH MARY MAXINE
Acres 26.75524444 District 3
Map 4 PID 6 Book 0133 Page
0143

PARKERSBURG	
FID	1124
DIST	3
MAP	4
PID	6
GIS_Link	3-4-6
TAXDIST	3
TAXYR	2008
PARID	03
PARID	4000600000000
PAR_MAP	4
PAR_MAP1	6
PAR_MAP2	0
OWNTYPE1	3
OWNTYPE2	
OWN1	WELCH MARY MAXINE
OWN2	
ADDR1	
ADDR2	P O BOX 2308
ADDR3	PARKERSBURG WV 26104
CITYNAME	PARKERSBURG
STATECODE	WV
ZIP1	26104
BOOK	0133
PAGE	0143
LEGAL1	KNIGHTS FK 1/6 INT
LEGAL2	22.97 AC
GISJOIN	3-4-6
MAPPED_AC	26.755244

SAMS LARRY M Acres
18.27642794 District 3 Map
4 PID 8 Book 202 Page 540

WEST UNION	
FID	1148
DIST	3
MAP	4
PID	8
GIS_Link	3-4-8
TAXDIST	3
TAXYR	2008
PARID	03
PARID	4000800000000
PAR_MAP	4
PAR_MAP1	8
PAR_MAP2	0
OWNTYPE1	
OWNTYPE2	
OWN1	SAMS LARRY M
OWN2	
ADDR1	
ADDR2	RT 2 BOX 293
ADDR3	WEST UNION WV 26456
CITYNAME	WEST UNION
STATECODE	WV
ZIP1	26456
BOOK	202
PAGE	540
LEGAL1	KNIGHTS FK INT O&G
LEGAL2	15.40 AC
GISJOIN	3-4-8
MAPPED_AC	18.276428

BROWN MELODY Acres
47.97797251 District 3 Map 5
PID 11.1 Book 239 Page 363

WEST UNION	
FID	1127
DIST	3
MAP	5
PID	11.1
GIS_Link	3-5-11.1
TAXDIST	3
TAXYR	2008
PARID	03
PARID	5001100010000
PAR_MAP	5
PAR_MAP1	11
PAR_MAP2	1
OWNTYPE1	3
OWNTYPE2	
OWN1	BROWN MELODY
OWN2	
ADDR1	
ADDR2	RT 2 BOX 294
ADDR3	WEST UNION WV 26456
CITYNAME	WEST UNION
STATECODE	WV
ZIP1	26456
BOOK	239
PAGE	363
LEGAL1	KNIGHTS FK
LEGAL2	50 AC 1/2 INT
GISJOIN	3-5-11.1
MAPPED_AC	47.977973

BROWN MELODY Acres
50.20625047 District 3 Map
5 PID 11 Book 239 Page 363

WEST UNION	
FID	1116
DIST	3
MAP	5
PID	11
GIS_Link	3-5-11
TAXDIST	3
TAXYR	2008
PARID	03
PARID	5001100000000
PAR_MAP	5
PAR_MAP1	11
PAR_MAP2	0
OWNTYPE1	3
OWNTYPE2	
OWN1	BROWN MELODY
OWN2	
ADDR1	
ADDR2	RT 2 BOX 294
ADDR3	WEST UNION WV 26456
CITYNAME	WEST UNION
STATECODE	WV
ZIP1	26456
BOOK	239
PAGE	363
LEGAL1	KNIGHTS FK 50 AC
LEGAL2	1/2 INT
GISJOIN	3-5-11
MAPPED_AC	50.20625

SPENCER DENZIL C & LOIS
Acres 95.53076885 District 3
Map 5 PID 12 Book 255 Page 627

SCOTT DEPOT	
FID	1122
DIST	3
MAP	5
PID	12
GIS_Link	3-5-12
TAXDIST	3
TAXYR	2008
PARID	03
PARID	5001200000000
PAR_MAP	5
PAR_MAP1	12
PAR_MAP2	0
OWNTYPE1	
OWNTYPE2	
OWN1	SPENCER DENZIL C & LOIS
OWN2	CAMP MISERY TRUST
ADDR1	OIS KIRKPATRICK
ADDR2	5 JONES DRIVE
ADDR3	SCOTT DEPOT WV 25560
CITYNAME	SCOTT DEPOT
STATECODE	WV
ZIP1	25560
BOOK	255
PAGE	627
LEGAL1	KNIGHTS FK
LEGAL2	91 AC TWO TRS
GISJOIN	3-5-12
MAPPED_AC	95.530769

JORDAN STANLEY L & Acres
107.52705973 District 3 Map
5 PID 7 Book 272 Page 386

MANCHESTER	
FID	1114
DIST	3
MAP	5
PID	7
GIS_Link	3-5-7
TAXDIST	3
TAXYR	2008
PARID	03
PARID	5000700000000
PAR_MAP	5
PAR_MAP1	7
PAR_MAP2	0
OWNTYPE1	
OWNTYPE2	
OWN1	JORDAN STANLEY L &
OWN2	LOREEN V (SURV)
ADDR1	
ADDR2	41 S MAIN ST
ADDR3	MANCHESTER PA 17345
CITYNAME	MANCHESTER
STATECODE	PA
ZIP1	17345
BOOK	272
PAGE	386
LEGAL1	KNIGHTS FK.
LEGAL2	110 AC
GISJOIN	3-5-7
MAPPED_AC	107.52706

COSTILOW CHARLES N
Acres 9.76623662 District 3
Map 5 PID 6 Book 244 Page
38

ST ALBANS	
FID	1110
DIST	3
MAP	5
PID	6
GIS_Link	3-5-6
TAXDIST	3
TAXYR	2008
PARID	03
PARID	5000600000000
PAR_MAP	5
PAR_MAP1	6
PAR_MAP2	0
OWNTYPE1	
OWNTYPE2	
OWN1	COSTILOW CHARLES N
OWN2	
ADDR1	
ADDR2	877 OBSERVATORY DR
ADDR3	ST ALBANS WV 25177
CITYNAME	ST ALBANS
STATECODE	WV
ZIP1	25177
BOOK	244
PAGE	38
LEGAL1	HORNERS FK 9.5 AC
LEGAL2	3/4 INT COG&M
GISJOIN	3-5-6
MAPPED_AC	9.766237

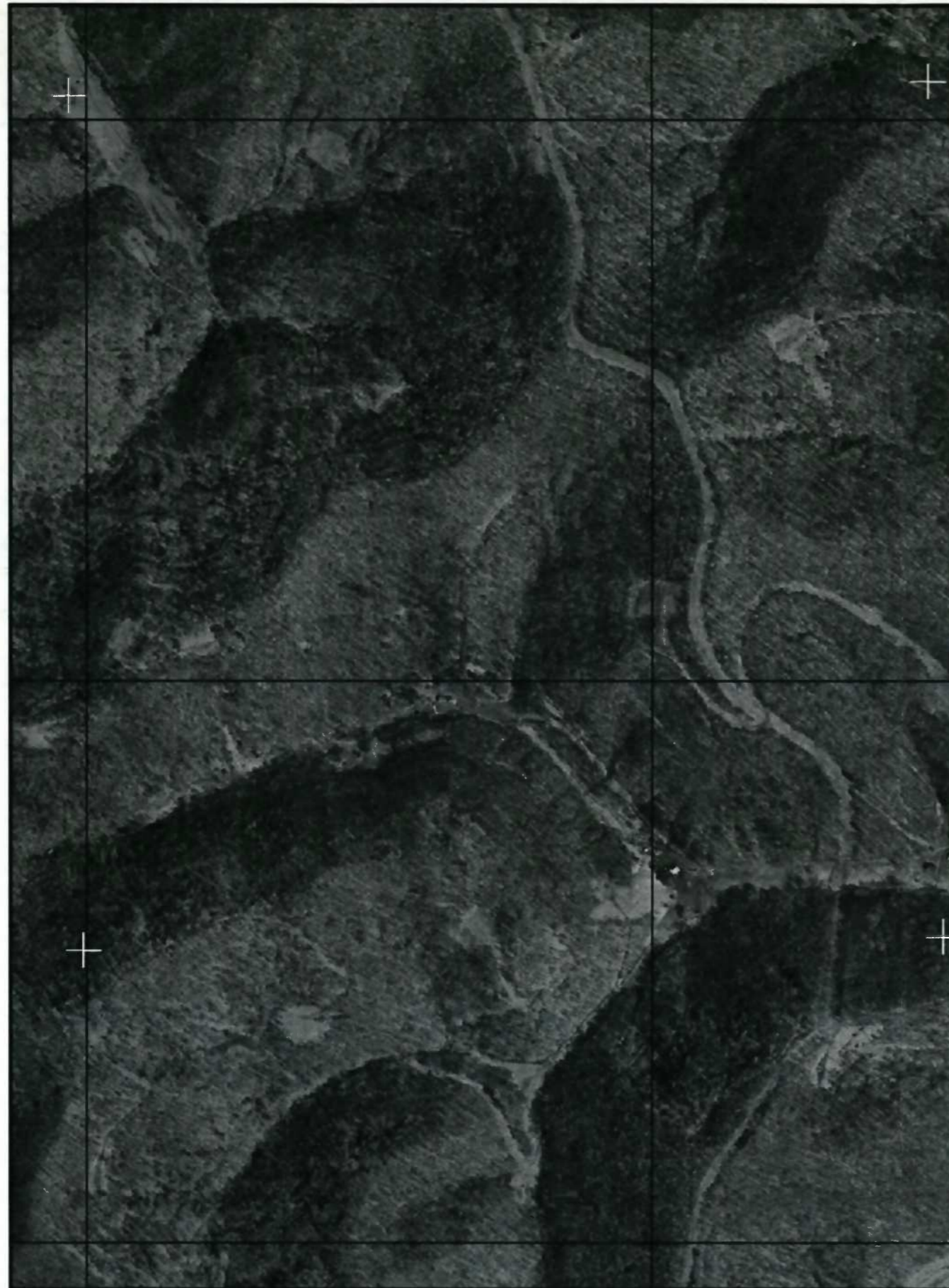

320000 FT

315000 FT



MAP SCALE 1" = 1000'

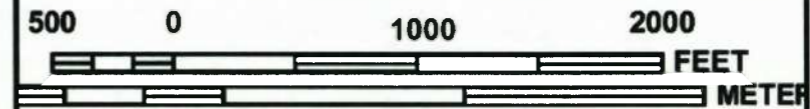

NFP

NATIONAL FLOOD INSURANCE PROGRAM

PANEL 0110C

FIRM

FLOOD INSURANCE RATE MAP
DODDRIDGE COUNTY,
WEST VIRGINIA
AND INCORPORATED AREAS

PANEL 110 OF 325
(SEE MAP INDEX FOR FIRM PANEL LAYOUT)

CONTAINS:

COMMUNITY	NUMBER	PANEL	SUFFIX
DODDRIDGE COUNTY	540024	0110	C

Notice to User: The **Map Number** shown below should be used when placing map orders; the **Community Number** shown above should be used on insurance applications for the subject community.



MAP NUMBER
54017C0110C
MAP REVISED
OCTOBER 4, 2011

Federal Emergency Management Agency

This is an official copy of a portion of the above referenced flood map. It was extracted using F-MIT On-Line. This map does not reflect changes or amendments which may have been made subsequent to the date on the title block. For the latest product information about National Flood Insurance Program flood maps check the FEMA Flood Map Store at www.msc.fema.gov

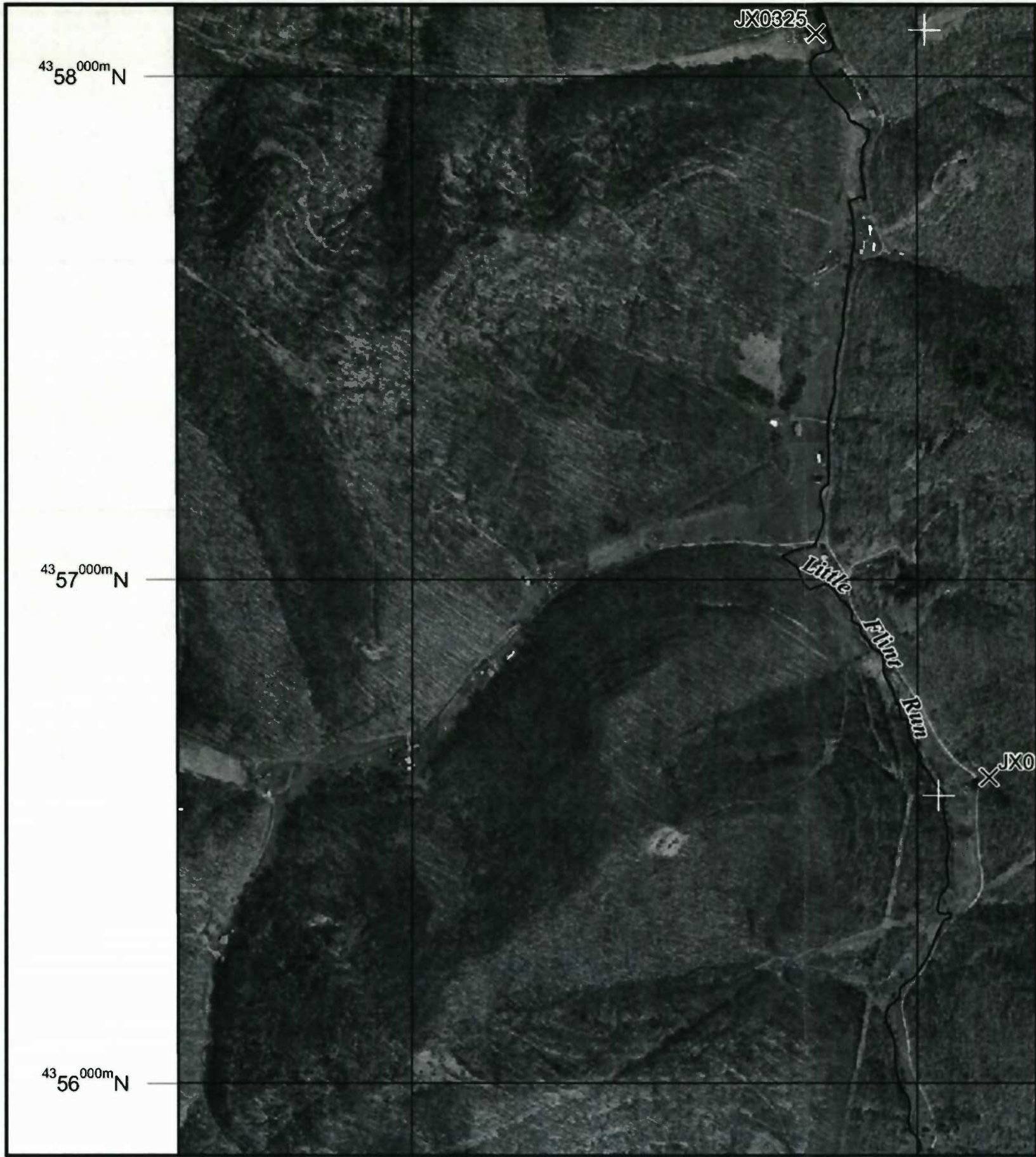

MAP SCALE 1" = 1000'

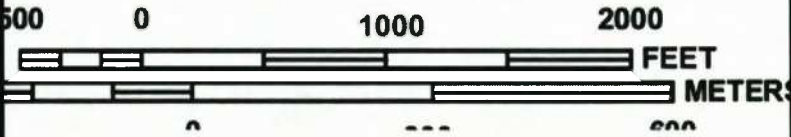

NFIP

NATIONAL FLOOD INSURANCE PROGRAM

PANEL 0130C

FIRM
FLOOD INSURANCE RATE MAP
DODDRIDGE COUNTY,
WEST VIRGINIA
AND INCORPORATED AREAS

PANEL 130 OF 325
 (SEE MAP INDEX FOR FIRM PANEL LAYOUT)

CONTAINS:

COMMUNITY	NUMBER	PANEL	SUFFIX
DODDRIDGE COUNTY	540024	0130	C

Notice to User: The **Map Number** shown below should be used when placing map orders; the **Community Number** shown above should be used on insurance applications for the subject community.



MAP NUMBER
54017C0130C
MAP REVISED
OCTOBER 4, 2011

Federal Emergency Management Agency

This is an official copy of a portion of the above referenced flood map. It was extracted using F-MIT On-Line. This map does not reflect changes or amendments which may have been made subsequent to the date on the title block. For the latest product information about National Flood Insurance Program flood maps check the FEMA Flood Map Store at www.msc.fema.gov