

George Eidel  
Doddridge County FloodPlain MGT  
108 Court St., Ste 1  
West Union, WV 26456

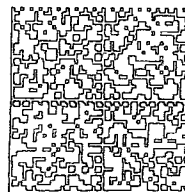

7013 2250 0001 6914 9480



015H14161808  
**HASLER**  
\$6.74  
12/07/15  
Mailed From 26456

US POSTAGE

12-7-15

Cynthia L Yeater # 15-400  
102 Court St  
West Union, WV 26456

1ST NOTICE 12-7  
2ND NOTICE 12-17  
RETURN 12-22

NIXIE 250 DE 1 0001/10/16

RETURN TO SENDER  
UNCLAIMED  
UNABLE TO FORWARD

BC: 26456209501 \*1771-08693-10-27

100 26456@2095

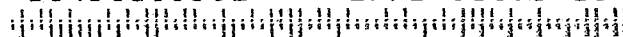

PLACE STICKER AT TOP OF ENVELOPE TO THE RIGHT OF THE RETURN ADDRESS. FOLD AT DOTTED LINE  
**CERTIFIED MAIL™**

**SENDER: COMPLETE THIS SECTION**

- Complete items 1, 2, and 3. Also complete item 4 if Restricted Delivery is desired.
- Print your name and address on the reverse so that we can return the card to you.
- Attach this card to the back of the mailpiece, or on the front if space permits.

1. Article Addressed to:

Cynthia L Yeater #15-400  
102 Court St  
West Union, WV 26456

**COMPLETE THIS SECTION ON DELIVERY**

A. Signature

X

- Agent  
 Addressee

B. Received by (*Printed Name*)

C. Date of Delivery

D. Is delivery address different from item 1?  Yes  
If YES, enter delivery address below:  No

Service Type

- Certified Mail®  Priority Mail Express™  
 Registered  Return Receipt for Merchandise  
 Insured Mail  Collect on Delivery

4. Restricted Delivery? (*Extra Fee*)  Yes

2. Article Number  
(*Transfer from service label*)

7013 2250 0001 6914 9480

#15-400



11/16/15

2015 11 17 AM 11:16

11/16/15  
11:16 AM

November 16, 2015

Project E150812.02

Mr. George Eidell  
Doddridge County Floodplain Manager  
Doddridge County Commission  
118 East Court Street  
West Union, West Virginia 26456

**Floodplain Development Permit Application  
EQT Gathering, LLC  
MOPA-S009 Pipeline Project  
Doddridge County, West Virginia**

Dear Mr. Eidell:

GAI Consultants, Inc. (GAI), on behalf of EQT Gathering, LLC (EQT), is pleased to submit this cover letter with the enclosed Doddridge County Floodplain Development Permit Application for the proposed MOPA-S009 Pipeline Project (Project) located in Doddridge County, West Virginia.

The Project includes the installation of approximately 26,709 linear feet (LF) of 12-inch diameter natural gas gathering pipeline, construction of approximately 0.8 miles of proposed access road, and the upgrade of approximately 1.1 miles of existing access roads. An additional 0.5 miles of existing access road will be used to access the Project site, but no upgrades are proposed. Floodplain Project Maps showing the proposed pipeline, workspaces, access roads and limits of disturbance relative to the Federal Emergency Management Agency (FEMA) 100-year floodplain are included in Attachment 2. West Virginia Flood Tool Maps for this project have also been included in Attachment 3.

Within Doddridge County, the pipeline is proposed to cross a number of streams. Flood Insurance Rate Map information obtained from FEMA shows that there are three locations where these stream crossings are in a 100-year floodplain as delineated on FEMA mapping (see Attachment 4).

**FEMA Zone AE**

One of the proposed pipeline stream crossing locations is located on McElroy Creek within FEMA Flood Zone - AE (FIRM Panel 54017C0045C; see Attachment 4). No floodway is identified on the FIRM Panel in this location. The Zone AE designation indicates that a location is within the area subject to a one percent annual chance flood event (100-year flood or Base Flood) and that the Base Flood Elevations have been determined. Approximately 597 LF of the proposed pipeline, 2.51 acres of proposed temporary workspace, 240 LF of proposed temporary access roads and 715 LF of existing access road to be upgraded are located within the approximate Zone AE at this location. The proposed pipeline that will be situated within Zone AE will cross McElroy Creek at a location adjacent to WV Route 23, approximately 0.5 miles southeast of the intersection of WV Route 23 and County Route 4 (Broad Run Rd.) (Lat. 39.402634°, Long. -80.669428°; see Sheet 1 in Attachment 2 and Figure 1 in Attachment 3). An existing access road will be upgraded to allow access from WV Route 23 and will cross McElroy Creek. This proposed access road crossing is located on WV Route 23 approximately 0.15 miles south of the pipeline crossing (Lat. 39.401041°, Long. -80.671147°; see Sheet 1 in Attachment 2 and Figure 2 in Attachment 3).

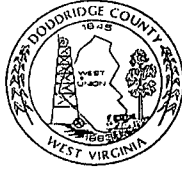

Doddridge County FPM  
 108 Court Street, Ste. 1  
 West Union, WV 26456

Dear Sir or Ma'am,

You are receiving this letter because you have been identified as a land surface and/or mineral rights owner for property or adjacent property related to the proposed development project identified by the following page.

No action is required of you. This letter is simply to inform you of the proposed development.

If you would like to comment on this proposed project, or would like additional information, you may contact the Doddridge County Floodplain Manager at the above address.

Respectfully yours,

Doddridge County Floodplain Manager  
 304-873-2631 or 304-873-1343  
[doddridgecountyfpm@gmail.com](mailto:doddridgecountyfpm@gmail.com)

7013 2250 0001 6914 9497

U.S. Postal Service™  
**CERTIFIED MAIL™ RECEIPT**  
 (Domestic Mail Only; No Insurance Coverage Provided)

For delivery information visit our website at [www.usps.com](http://www.usps.com)

**OFFICIAL USE**

Postage	\$ .49
Certified Fee	3.45
Return Receipt Fee (Endorsement Required)	2.80
Restricted Delivery Fee (Endorsement Required)	
Total Postage & Fees	\$ 6.74 # 15-400

WEST UNION, WV  
 DEC - 7 2015  
 Postmark Here  
 USPS 26456-9998

Sent To Tim & Tracey Robinson  
 Street, Apt. No., or PO Box No. 12552 WV Rt. 23  
 City, State, ZIP+4 West Union, WV 26456

PS Form 3800, August 2006 See Reverse for Instructions

7013 2250 0001 6914 9480

U.S. Postal Service™  
**CERTIFIED MAIL™ RECEIPT**  
 (Domestic Mail Only; No Insurance Coverage Provided)

For delivery information visit our website at [www.usps.com](http://www.usps.com)

**OFFICIAL USE**

Postage	\$ .49
Certified Fee	3.45
Return Receipt Fee (Endorsement Required)	2.80
Restricted Delivery Fee (Endorsement Required)	
Total Postage & Fees	\$ 6.74 # 15-400

WEST UNION, WV  
 DEC - 8 2015  
 Postmark Here

Sent To Cynthia h - Yeater  
 Street, Apt. No., or PO Box No. 102 Court St  
 City, State, ZIP+4 West Union, WV 26456

PS Form 3800, August 2006 See Reverse for Instructions

**U.S. Postal Service™**  
**CERTIFIED MAIL™ RECEIPT**  
 (Domestic Mail Only; No Insurance Coverage Provided)

For delivery information visit our website at [www.usps.com](http://www.usps.com)

**OFFICIAL USE**

Postage	\$ .49
Certified Fee	3.45
Return Receipt Fee (Endorsement Required)	2.80
Restricted Delivery Fee (Endorsement Required)	
<b>Total Postage &amp; Fees</b>	<b>\$ 6.74</b>



Sent To Roy R Ferrebee  
 Street, Apt. No., or PO Box No. 2143 Elk Lick Run  
 City, State, ZIP+4 West Union WV 26456

**U.S. Postal Service™**  
**CERTIFIED MAIL™ RECEIPT**  
 (Domestic Mail Only; No Insurance Coverage Provided)

For delivery information visit our website at [www.usps.com](http://www.usps.com)

**OFFICIAL USE**

Postage	\$ .49
Certified Fee	3.45
Return Receipt Fee (Endorsement Required)	2.80
Restricted Delivery Fee (Endorsement Required)	
<b>Total Postage &amp; Fees</b>	<b>\$ 6.74</b>

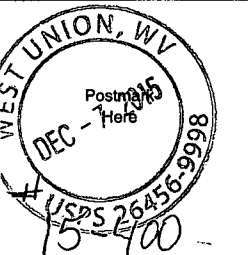

Sent To Shawn A Glaspell  
 Street, Apt. No., or PO Box No. 5512 Riggins Rd  
 City, State, ZIP+4 West Union, WV 26456

**U.S. Postal Service™**  
**CERTIFIED MAIL™ RECEIPT**  
 (Domestic Mail Only; No Insurance Coverage Provided)

For delivery information visit our website at [www.usps.com](http://www.usps.com)

**OFFICIAL USE**

Postage	\$ .47
Certified Fee	3.45
Return Receipt Fee (Endorsement Required)	2.80
Restricted Delivery Fee (Endorsement Required)	
<b>Total Postage &amp; Fees</b>	<b>\$ 6.74</b>

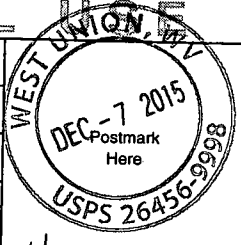

Sent To Theodore J Stumpf  
 Street, Apt. No., or PO Box No. 4805 Riggins Run  
 City, State, ZIP+4 West Union, WV 26456

7013 2250 0001 6914 9472

7013 2250 0001 6914 9472

7013 2250 0001 6914 9459

**SENDER: COMPLETE THIS SECTION**

- Complete items 1, 2, and 3. Also complete item 4 if Restricted Delivery is desired.
- Print your name and address on the reverse so that we can return the card to you.
- Attach this card to the back of the mailpiece, or on the front if space permits.

1. Article Addressed to: #15-400

Shawn A Glaspell #15-400  
 5512 Riggins Run  
 West Union, WV 26456

**COMPLETE THIS SECTION ON DELIVERY**

A. Signature Shawn A Glaspell  Agent  Addressee  
 B. Received by (Printed Name) Shawn A Glaspell  
 C. Date of Delivery 12-11-15

D. Is delivery address different from item 1?  Yes  No  
 If YES, enter delivery address below:

3. Service Type  
 Certified Mail®  Priority Mail Express™  
 Registered  Return Receipt for Merchandise  
 Insured Mail  Collect on Delivery

4. Restricted Delivery? (Extra Fee)  Yes

2. Article Number (Transfer from service label) 7013 2250 0001 6914 9459

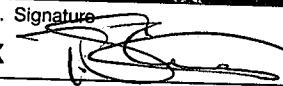
<b>SENDER: COMPLETE THIS SECTION</b>		<b>COMPLETE THIS SECTION ON DELIVERY</b>	
<ul style="list-style-type: none"> <li>Complete items 1, 2, and 3. Also complete item 4 if Restricted Delivery is desired.</li> <li>Print your name and address on the reverse so that we can return the card to you.</li> <li>Attach this card to the back of the mailpiece, or on the front if space permits.</li> </ul>		A. Signature <input checked="" type="checkbox"/>  <input type="checkbox"/> Agent <input type="checkbox"/> Addressee	
1. Article Addressed to:		B. Received by (Printed Name) Theodore J Stumpf	C. Date of Delivery
Theodore J Stumpf #15-400 4805 Riggins Run West Union, WV 26456		D. Is delivery address different from item 1? <input type="checkbox"/> Yes If YES, enter delivery address below: <input type="checkbox"/> No	
2. Article Number (Transfer from service label)		3. Service Type	
7013 2250 0001 6914 9466		<input checked="" type="checkbox"/> Certified Mail® <input type="checkbox"/> Priority Mail Express™ <input type="checkbox"/> Registered <input type="checkbox"/> Return Receipt for Merchandise <input type="checkbox"/> Insured Mail <input type="checkbox"/> Collect on Delivery	
PS Form 3811, July 2013		4. Restricted Delivery? (Extra Fee) <input type="checkbox"/> Yes	
Domestic Return Receipt			

<b>SENDER: COMPLETE THIS SECTION</b>		<b>COMPLETE THIS SECTION ON DELIVERY</b>	
<ul style="list-style-type: none"> <li>Complete items 1, 2, and 3. Also complete item 4 if Restricted Delivery is desired.</li> <li>Print your name and address on the reverse so that we can return the card to you.</li> <li>Attach this card to the back of the mailpiece, or on the front if space permits.</li> </ul>		A. Signature <input checked="" type="checkbox"/>  <input type="checkbox"/> Agent <input type="checkbox"/> Addressee	
1. Article Addressed to:		B. Received by (Printed Name)	C. Date of Delivery
Tim & Tracey Robinson #15-400 12552 WV Rt. 23 West Union, WV 26456		12/9/15	
2. Article Number (Transfer from service label)		3. Service Type	
7013 2250 0001 6914 9497		<input checked="" type="checkbox"/> Certified Mail® <input type="checkbox"/> Priority Mail Express™ <input type="checkbox"/> Registered <input type="checkbox"/> Return Receipt for Merchandise <input type="checkbox"/> Insured Mail <input type="checkbox"/> Collect on Delivery	
PS Form 3811, July 2013		4. Restricted Delivery? (Extra Fee) <input type="checkbox"/> Yes	
Domestic Return Receipt			

<b>SENDER: COMPLETE THIS SECTION</b>		<b>COMPLETE THIS SECTION ON DELIVERY</b>	
<ul style="list-style-type: none"> <li>Complete items 1, 2, and 3. Also complete item 4 if Restricted Delivery is desired.</li> <li>Print your name and address on the reverse so that we can return the card to you.</li> <li>Attach this card to the back of the mailpiece, or on the front if space permits.</li> </ul>		A. Signature <input checked="" type="checkbox"/>  <input type="checkbox"/> Agent <input type="checkbox"/> Addressee	
1. Article Addressed to:		B. Received by (Printed Name) Roy R Ferrebee	C. Date of Delivery
Roy R Ferrebee 15-400 2143 Elk Lick Run West Union, WV 26456		9 Dec 15	
2. Article Number (Transfer from service label)		3. Service Type	
7013 2250 0001 6914 9473		<input checked="" type="checkbox"/> Certified Mail® <input type="checkbox"/> Priority Mail Express™ <input type="checkbox"/> Registered <input type="checkbox"/> Return Receipt for Merchandise <input type="checkbox"/> Insured Mail <input type="checkbox"/> Collect on Delivery	
PS Form 3811, July 2013		4. Restricted Delivery? (Extra Fee) <input type="checkbox"/> Yes	
Domestic Return Receipt			



# Floodplain Development Permit

## Doddridge County, WV Floodplain Management

This permit gives approval for the development/ project listed that impacts the FEMA-designated floodplain and/or floodway of Doddridge County, WV, pursuant to the rules and regulations established by all applicable Federal, State and local laws and ordinances, including the Doddridge County Floodplain Ordinance. This permit must be posted at the site of work as to be clearly visible, and must remain posted during entirety of development.

**Permit: #15-400 EXTENSION**  
**MOPA-S009**

**Date Approved: January 8, 2017**

**Expires: April 8, 2017**

**Issued to: GAI Consultants on behalf  
EQT Corporation**

**POC: Stephanie Frazier 412-553-5798**

**Company Address: 625 Liberty Avenue, Suite 1700, Pittsburgh, PA 15222**

**Project Address: WV RT 23 & Broad Run/WV RT 23 & Riggins Run**

**Firm: 130C & 45C**

**Lat/Long: 39.402634, -80.669428**

**Purpose of development: Pipeline and Access Road**

**Issued by: George C. Eidel, CFM, OEM Director/Doddridge County FPM (or designee)**

**Date: January 20, 2017**

---

For additional information regarding this permit, please contact  
Doddridge County Floodplain Manager at 304.873.2631, or via email at  
doddridgecountyfpm@gmail.com  
118 East Court Street; West Union, WV 26456

---

# Floodplain Development Permit

## Doddridge County, WV Floodplain Management

This permit gives approval for the development/ project listed that impacts the FEMA-designated floodplain and/or floodway of Doddridge County, WV, pursuant to the rules and regulations established by all applicable Federal, State and local laws and ordinances, including the Doddridge County Floodplain Ordinance. This permit must be posted at the site of work as to be clearly visible, and must remain posted during entirety of development.

**Permit: # 15-400**

West Union

**Date Approved: 01/08/2016**



**Expires: 01/08/2017**

**Issued to: EQT Gathering MOPA-S009**

**POC: Matt Hoover (724)873-3009**

**Company Address: 555 Southpointe Blvd. Suite 200  
Canonsburg, PA 15317**

**Project Address: WV Rt.23 and Broad Run/Rt. 23 and Riggins Run**

**Firm: 130C & 45C Lat/Long: 39.402634, -80.669428**

**Purpose of development: Pipeline and access road**

**Issued by: George C Eidel, Doddridge County FPM (or designee)**

**Date: 01/08/2016**

---

For additional information regarding this permit, please contact  
Doddridge County Floodplain Manager at 304.873.2631, or via email at  
doddridgecountyfpm@gmail.com  
118 East Court Street; West Union, WV 26456

---



# Doddridge County, West Virginia

RECEIPT NO: 5935

DATE: 2015/11/23

FROM: GAI CONSULTANTS INC

AMOUNT: \$ 1,250.00

ONE THOUSAND TWO HUNDRED FIFTY DOLLARS AND 00 CENTS

FOR: #15-400 EQT GATHERING LLC, MOPA - 5009  
PIPELINE & ACCESS ROAD CROSSING

00000402272 FP-BUILDING PERMITS

020-318

TOTAL: \$1,250.00

MICHAEL HEADLEY

SHERIFF & TREASURER

MEC

CLERK

Customer Copy

GAI CONSULTANTS, INC.

402272

Check Date: 11/13/2015

Invoice Number	Date	Voucher	Amount	Discounts	Previous Pay	Net Amount
Permit Fee	11/11/2015	0427182	1,250.00			1,250.00
Doddridge County Commission		TOTAL	1,250.00			1,250.00
GAI Citizens Checking Use 16 this one		201401V000000000 1153				

# 15-400

EQT Gathering, LLC

MOPA - 5009 Pipeline & Access Rd  
Crossing

#15-400

LED



November 16, 2015

2015 NOV 17 AM 11:18

Project E150812.02

A. ROBERTS  
COUNTY CLERK  
DODDRIDGE COUNTY, WV

Mr. George Eidell  
Doddridge County Floodplain Manager  
Doddridge County Commission  
118 East Court Street  
West Union, West Virginia 26456

**Floodplain Development Permit Application**  
**EQT Gathering, LLC**  
**MOPA-S009 Pipeline Project**  
**Doddridge County, West Virginia**

Dear Mr. Eidell:

GAI Consultants, Inc. (GAI), on behalf of EQT Gathering, LLC (EQT), is pleased to submit this cover letter with the enclosed Doddridge County Floodplain Development Permit Application for the proposed MOPA-S009 Pipeline Project (Project) located in Doddridge County, West Virginia.

The Project includes the installation of approximately 26,709 linear feet (LF) of 12-inch diameter natural gas gathering pipeline, construction of approximately 0.8 miles of proposed access road, and the upgrade of approximately 1.1 miles of existing access roads. An additional 0.5 miles of existing access road will be used to access the Project site, but no upgrades are proposed. Floodplain Project Maps showing the proposed pipeline, workspaces, access roads and limits of disturbance relative to the Federal Emergency Management Agency (FEMA) 100-year floodplain are included in Attachment 2. West Virginia Flood Tool Maps for this project have also been included in Attachment 3.

Within Doddridge County, the pipeline is proposed to cross a number of streams. Flood Insurance Rate Map information obtained from FEMA shows that there are three locations where these stream crossings are in a 100-year floodplain as delineated on FEMA mapping (see Attachment 4).

**FEMA Zone AE**

One of the proposed pipeline stream crossing locations is located on McElroy Creek within FEMA Flood Zone – AE (FIRM Panel 54017C0045C; see Attachment 4). No floodway is identified on the FIRM Panel in this location. The Zone AE designation indicates that a location is within the area subject to a one percent annual chance flood event (100-year flood or Base Flood) and that the Base Flood Elevations have been determined. Approximately 597 LF of the proposed pipeline, 2.51 acres of proposed temporary workspace, 240 LF of proposed temporary access roads and 715 LF of existing access road to be upgraded are located within the approximate Zone AE at this location. The proposed pipeline that will be situated within Zone AE will cross McElroy Creek at a location adjacent to WV Route 23, approximately 0.5 miles southeast of the intersection of WV Route 23 and County Route 4 (Broad Run Rd.) (Lat. 39.402634°, Long. -80.669428°; see Sheet 1 in Attachment 2 and Figure 1 in Attachment 3). An existing access road will be upgraded to allow access from WV Route 23 and will cross McElroy Creek. This proposed access road crossing is located on WV Route 23 approximately 0.15 miles south of the pipeline crossing (Lat. 39.401041°, Long. -80.671147°; see Sheet 1 in Attachment 2 and Figure 2 in Attachment 3).

Construction activities that will take place within the floodplain at this location include the installation of the underground pipeline, temporary waterbars for surface water control, trench plugs for open trench water control, trench breakers for subsurface water control following pipeline installation, upgrade of an existing access road, and construction of temporary access roads for project location access.

An existing road currently crosses McElroy Creek via a ford crossing of the stream. For installation of the pipeline, a temporary air bridge crossing will be utilized at this location. This air bridge will be constructed using wooden mats supported on metal flume pipes. A minimum of two flume pipes will be required to construct the crossing. The flume pipes will be set within the stream. It is anticipated that the bridge will be in place for approximately eight (8) months.

The McElroy Creek pipeline crossing is intended to be bored using horizontal directional drilling (HDD) techniques and the stream will not be disturbed by construction of the pipeline. Of the approximately 597 LF of pipeline proposed to be installed within Zone AE at this location, approximately 85 LF of pipeline will be installed using trenching methods. The remaining length will be installed using the HDD techniques.

In the event that issues are encountered during construction of the HDD crossing, the pipeline crossing will be open cut. If an open cut crossing is used, a temporary cofferdam will be constructed within the stream to create a dry work area. An air bridge will be constructed within the proposed ROW to allow construction equipment to cross. This air bridge will be constructed in the same manner as the access road crossing described above. If an open cut crossing is required, construction of the crossing will be scheduled to occur during periods of low stream flow. The contractor and EQT will monitor the weather forecast prior to and during construction of the crossing. The pipeline trench is to be backfilled within 24-hours of first disturbance. Permanent stream bank stabilization will occur immediately upon installation, backfilling, and grading at the stream crossing.

Following installation of the pipeline within the floodplain, the trench will be backfilled and compacted to approximate original contours and the area will be returned to approximate original surface conditions with no permanent above ground structures and no permanent encroachment or net fill placement within the floodplain. All access roads and stabilized construction entrances within the floodplain will be constructed level with the existing ground surface by removing topsoil and placing gravel to bring the top of gravel surface elevation even with the existing surface. All excess material shall be placed outside of the floodplain area. Any fill placed within the limits of the floodplain shall not exceed the original elevations.

#### **FEMA Zone A**

Flood Insurance Rate Map information obtained from the FEMA shows that two other portions of the project area are within FEMA Flood Zone – A (FIRM Nos. 54017C0045C and 54017C0130C; see Attachment 4). The Zone A designation indicates that a location is within the area subject to a one percent annual chance flood event (100-year flood or Base Flood), but the Base Flood Elevations have not been determined.

The proposed pipeline will cross Riggins Run at a location adjacent to County Route 5 (Riggins Run Rd.), approximately 0.8 mile southeast of the intersection of County Route 5 and WV 23 (Lat. 39.393404°, Long. -80.684433°; see Sheet 2 in Attachment 2 and Figure 3 in Attachment 3). Approximately 640 LF of the proposed pipeline, 1.43 acres of proposed temporary workspace and 225 LF of proposed temporary access road are located within the approximate Zone A at this location.

The proposed pipeline will end within the limits of the 100-year floodplain for Flint Run at an existing aboveground valve site location adjacent to County Route 3 (Big Flint Rd.), just east of the intersection of County Route 3 and County Route 3/10 (Brush Run Rd.) (Lat. 39.371339°, Long. -80.71886°; see Sheet 3 in Attachment 2 and Figure 4 in Attachment 4). Approximately 10 LF of the proposed pipeline and 0.11 acres of proposed temporary workspace are located within the approximate Zone A at this location.

Construction activities that will take place within Zone A at these two locations include the installation of the underground pipeline, temporary waterbars for surface water control, trench plugs for open trench water control, trench breakers for subsurface water control following pipeline installation, and temporary access roads for project location access.

Temporary workspaces and a temporary bridge crossing will be utilized to construct the pipeline stream crossing of Riggins Run. This bridge will be located within the Zone A floodplain identified on the FIRM map. It is anticipated that the bridge will be in place for approximately eight (8) months.

Following installation of the pipeline within the floodplain, the trench will be backfilled and compacted to approximate original contours and the area will be returned to approximate original surface conditions with no new permanent aboveground structures and no permanent encroachment or net fill placement within the floodplain. All access roads and stabilized construction entrances within the floodplain will be constructed level with the existing ground surface by removing topsoil and placing gravel to bring the top of gravel surface elevation even with the existing surface. All excess material shall be placed outside of the floodplain area. Any fill placed within the limits of the floodplain shall not exceed the original elevations.

### Summary

The proposed pipeline construction will include three locations where the proposed pipeline will be constructed within the 100-year floodplain as identified on FEMA mapping. Since there will be no permanent encroachment to the floodplain, as there will be no fill placed to exceed existing elevations, all temporary obstructions will be removed upon completion of construction, and existing surfaces will be returned to pre-project conditions, there will be no increase in 100-year flood elevations anticipated in McElroy Creek, Riggins Run, or Flint Run upon completion of the project.

A check (No. 402272) in the amount of \$1,250.00 for the permit application fee is also enclosed.

If you have any questions or need additional information, please contact me at (304) 926-8100 or at [m.tanner@gaiconsultants.com](mailto:m.tanner@gaiconsultants.com). Matt Hoover with EQT Gathering, LLC may be contacted at (724) 873-3009 or via email at [MHoover@eqt.com](mailto:MHoover@eqt.com).

Sincerely,

**GAI Consultants, Inc.**



Matthew Tanner, P.E.  
Senior Project Engineer

MTT/lmt

Enc.: Doddridge County Floodplain Development Permit Application, Floodplain Project Maps, WV Flood Tool Maps, FEMA Firmettes

cc: Matthew Hoover, EQT Gathering, LLC  
Jayme Fuller, GAI Consultants, Inc.

November 16, 2015  
Project E150812.02

**ATTACHMENT 1**  
**DODDRIDGE COUNTY FLOODPLAIN DEVELOPMENT PERMIT APPLICATION**

#15-400

# DODDRIDGE COUNTY FLOODPLAIN DEVELOPMENT PERMIT APPLICATION

## SECTION 1: GENERAL PROVISIONS (APPLICANT TO READ AND SIGN)

1. No work may start until a permit is issued.
2. The permit may be revoked if any false statements are made herein.
3. If revoked, all work must cease until permit is re-issued.
4. Development shall not be used or occupied until a Certificate of Compliance is issued.
5. The permit will expire if no work is commenced within six months of issuance.
6. Applicant is hereby informed that other permits may be required to fulfill local, state, and federal requirements.
7. Applicant hereby gives consent to the Floodplain Administrator/Manager or his/her representative to make inspections to verify compliance.
8. **I THE APPLICANT CERTIFY THAT ALL STATEMENTS HEREIN AND IN ATTACHMENTS TO THIS APPLICATION ARE, TO THE BEST OF MY KNOWLEDGE, TRUE AND ACCURATE.**

APPLICANT'S SIGNATURE 

DATE 11-16-15

## SECTION 2: PROPOSED DEVELOPMENT (TO BE COMPLETED BY APPLICANT).

IF THE APPLICANT IS NOT A NATURAL PERSON, THE NAME, ADDRESS, AND TELEPHONE NUMBER OF A NATURAL PERSON WHO SHALL BE APPOINTED BY THE APPLICANT TO RECEIVE NOTICE PURSUANT TO ANY PROVISION OF THE CURRENT DODDRIDGE COUNTY FLOODPLAIN ORDINANCE.

APPLICANT'S NAME:     EQT Gathering, LLC  
                                   Attn: Matthew Hoover, Sr. Env. Coordinator

ADDRESS: 555 Southpointe Blvd., Suite 200, Canonsburg, PA 15317

TELEPHONE NUMBER: (724) 873-3009

**D. ADJACENT AND/OR AFFECTED LANDOWNERS:**

1. NAME AND ADDRESS OF ALL OWNERS OF SURFACE TRACTS ADJACENT TO THE AREA OF THE SURFACE TRACT (UP & DOWN STREAM) UPON WHICH THE PROPOSED ACTIVITY WILL OCCUR AND ALL OTHER SURFACE OWNERS UP & DOWN STREAM) WHO OWN PROPERTY THAT MAY BE AFFECTED BY FLOODING AS IS DEMONSTRATED BY A FLOODPLAIN STUDY OR SURVEY (IF ONE HAS BEEN COMPLETED.

PARCEL: 09-05-0011-0034-0000-0000  
NAME: Glaspell, Shawn A  
ADDRESS: 5512 Riggins Run  
West Union, WV 26456

PARCEL: 09-05-0017-0003-0017-0000  
NAME: Stumpf, Theodore J  
ADDRESS: 4805 Ragans Rn  
West Union, WV 26456

PARCEL: 09-05-0012-0002-0001-0000  
NAME: Ferrebee, Roy R  
ADDRESS: 2143 Elk Lick Run  
West Union, WV 26456

PARCEL: 09-05-0012-0035-0001-0000  
NAME: Yeater, Cynthia L  
ADDRESS: 102 Court St  
West Union, WV 26456

PARCEL: 09-05-0012-0022-0001-0000 &  
09-05-0012-0030-0001-0000  
NAME: Robinson, Timothy & Tracey  
ADDRESS: 12552 WV RT 23  
West Union, WV 26456

1. NAME AND ADDRESS OF AT LEAST ONE ADULT RESIDING IN EACH RESIDENCE LOCATED UPON ANY ADJACENT PROPERTY AT THE TIME THE FLOODPLAIN PERMIT APPLICATION IS FILED AND THE NAME AND ADDRESS OF AT LEAST ONE ADULT RESIDING IN ANY HOME ON ANY PROPERTY THAT MAY BE AFFECTED BY FLOODING AS IS DEMONSTRATED BY A FLOODPLAIN STUDY OR SURVEY.

PARCEL: 09-05-0011-0034-0000-0000  
NAME: Glaspell, Shawn A  
ADDRESS: 5512 Riggins Run  
West Union, WV 26456

PARCEL: 09-05-0017-0003-0017-0000  
NAME: Stumpf, Theodore J  
ADDRESS: 4805 Ragans Rn  
West Union, WV 26456

PARCEL: 09-05-0012-0002-0001-0000  
NAME: Ferrebee, Roy R  
ADDRESS: 2143 Elk Lick Run  
West Union, WV 26456

PARCEL: 09-05-0012-0035-0001-0000  
NAME: Yeater, Cynthia L  
ADDRESS: 102 Court St  
West Union, WV 26456

PARCEL: 09-05-0012-0022-0001-0000 &

09-05-0012-0030-0001-0000

NAME: Robinson, Timothy & Tracey

ADDRESS: 12552 WV RT 23

West Union, WV 26456



**CONTRACTOR NAME:** To Be Determined

**ADDRESS:** \_\_\_\_\_

**TELEPHONE #** \_\_\_\_\_

**WV CONTRACTOR LICENCE #** \_\_\_\_\_

**ENGINEER'S NAME:** GAI Consultants, Inc.

**ADDRESS:** 300 Summers Street, Suite 1100, Charleston, WV 25301

**TELEPHONE NUMBER:** (304) 926-8100

**PROJECT LOCATION:**

**NAME OF SURFACE OWNER/OWNERS (IF NOT THE APPLICANT)** \_\_\_\_\_

Jordan, Stanley L & Loreen V (Parcel: 09-03-0003-0001-0000-3001)

Summers, Robert E & Linda E (Parcel: 09-05-0012-0022-0000-0000)

McClaskey, John (Deceased) Mildred (Parcel: 09-05-0012-0023-0000-0000)

Lipscomb, Grace Life (Deceased) Robinson, Timothy (Parcel: 09-05-0012-0023-0001-3001)

Yeater, Rexall Wayne Jr (Parcel: 09-05-0012-0035-0000-0000)

Swiger, Michael (Parcel: 09-05-0012-0035-0003-0000)

Bonnell, Arnold Lee (Parcel: 09-05-0017-0003-0007-0000)

**ADDRESS OF SURFACE OWNER/OWNERS (IF NOT THE APPLICANT)** \_\_\_\_\_

(Parcel: 09-03-0003-0001-0000-3001) ROUTE 3 SALEM, WV 26426

(Parcel: 09-05-0012-0022-0000-0000) 12787 WV RT 23N, West Union, WV 26456

(Parcel: 09-05-0012-0023-0000-0000) 12574 WV RT 23, West Union, WV 26456

(Parcel: 09-05-0012-0023-0001-3001) 12552 WV RT 23, West Union, WV 26456

(Parcel: 09-05-0012-0035-0000-0000) 12289 WV RT 23, West Union, WV 26456

(Parcel: 09-05-0012-0035-0003-0000) 5577 Riggins Run Road, West Union, WV 26456

(Parcel: 09-05-0017-0003-0007-0000) 5095 Riggins Run Road, West Union, WV 26456

**DISTRICT:** (Parcel: 09-03-0003-0001-0000-3001) GRANT

(Parcel: 09-05-0012-0022-0000-0000) MCCLELLAN

(Parcel: 09-05-0012-0023-0000-0000) MCCLELLAN

(Parcel: 09-05-0012-0023-0001-3001) MCCLELLAN

(Parcel: 09-05-0012-0035-0000-0000) MCCLELLAN

(Parcel: 09-05-0012-0035-0003-0000) MCCLELLAN

(Parcel: 09-05-0017-0003-0007-0000) MCCLELLAN

**LAND BOOK DESCRIPTION:**

(Parcel: 09-03-0003-0001-0000-3001) Big Flint 455.70 acres

(Parcel: 09-05-0012-0022-0000-0000) Broad Run 49.22 acres  
(Parcel: 09-05-0012-0023-0000-0000) McElroy 34 acres  
(Parcel: 09-05-0012-0023-0001-3001) McElroy 17.5 acres  
(Parcel: 09-05-0012-0035-0000-0000) McElroy 30 acres  
(Parcel: 09-05-0012-0035-0003-0000) 1 acre McElroy Creek  
(Parcel: 09-05-0017-0003-0007-0000) Riggins Run 60.71 acres

**DEED BOOK REFERENCE:**

(Parcel: 09-03-0003-0001-0000-3001) 280/695  
(Parcel: 09-05-0012-0022-0000-0000) 231/685  
(Parcel: 09-05-0012-0023-0000-0000) WB: 43/355  
(Parcel: 09-05-0012-0023-0001-3001) 256/470  
(Parcel: 09-05-0012-0035-0000-0000) 203/419  
(Parcel: 09-05-0012-0035-0003-0000) 293/366  
(Parcel: 09-05-0017-0003-0007-0000) WB: 38/584

**TAX MAP REFERENCE:**

(Parcel: 09-03-0003-0001-0000-3001) 03-03-01  
(Parcel: 09-05-0012-0022-0000-0000) 05-12-22  
(Parcel: 09-05-0012-0023-0000-0000) 05-12-23  
(Parcel: 09-05-0012-0023-0001-3001) 05-12-23.1  
(Parcel: 09-05-0012-0035-0000-0000) 05-12-35  
(Parcel: 09-05-0012-0035-0003-0000) 05-12-35.3  
(Parcel: 09-05-0017-0003-0007-0000) 05-17-3.7

**EXISTING BUILDINGS/USES OF PROPERTY:**

**NAME OF AT LEAST ONE ADULT RESIDING IN EACH RESIDENCE LOCATED UPON THE SUBJECT PROPERTY**

(Parcel: 09-03-0003-0001-0000-3001) Stanley L. Jordan  
(Parcel: 09-05-0012-0022-0000-0000) Robert E. Summers  
(Parcel: 09-05-0012-0023-0000-0000) Mildred L. McClaskey  
(Parcel: 09-05-0012-0023-0001-3001) Timothy Robinson  
(Parcel: 09-05-0012-0035-0000-0000) Rexall Yeater  
(Parcel: 09-05-0012-0035-0003-0000) Michael Swiger  
(Parcel: 09-05-0017-0003-0007-0000) Arnold Lee Bonnell

**ADDRESS OF AT LEAST ONE ADULT RESIDING IN EACH RESIDENCE LOCATED UPON THE SUBJECT PROPERTY**

(Parcel: 09-03-0003-0001-0000-3001) 41 S Front St., York Haven PA 17370  
(Parcel: 09-05-0012-0022-0000-0000) 12787 WV RT 23N, West Union WV 26456  
(Parcel: 09-05-0012-0023-0000-0000) 12574 WV RT 23, West Union WV 26456  
(Parcel: 09-05-0012-0023-0001-3001) 12552 WV RT 23, West Union WV 26456

(Parcel: 09-05-0012-0035-0000-0000) 12289 WV RT 23, West Union WV 26456

(Parcel: 09-05-0012-0035-0003-0000) 5577 Riggins Run Rd., West Union WV 26456

(Parcel: 09-05-0017-0003-0007-0000) 5095 Riggins Run Rd., West Union WV 26456

---

To avoid delay in processing the application, please provide enough information to easily identify the project location.

**DESCRIPTION OF WORK (CHECK ALL APPLICABLE BOXES)**

**A. STRUCTURAL DEVELOPMENT**

<u>ACTIVITY</u>		<u>STRUCTURAL TYPE</u>	
<input type="checkbox"/>	New Structure	<input type="checkbox"/>	Residential (1 – 4 Family)
<input type="checkbox"/>	Addition	<input type="checkbox"/>	Residential (more than 4 Family)
<input type="checkbox"/>	Alteration	<input type="checkbox"/>	Non-residential (floodproofing)
<input type="checkbox"/>	Relocation	<input type="checkbox"/>	Combined Use (res. & com.)
<input type="checkbox"/>	Demolition	<input type="checkbox"/>	Replacement
<input type="checkbox"/>	Manufactured/Mobil Home		

**B. OTHER DEVELOPMENT ACTIVITIES:**

- Fill             Mining             Drilling             Pipelining
- Grading
- Excavation (except for STRUCTURAL DEVELOPMENT checked above)
- Watercourse Alteration (including dredging and channel modification)
- Drainage Improvements (including culvert work)
- Road, Street, or Bridge Construction
- Subdivision (including new expansion)
- Individual Water or Sewer System
- Other (please specify)
- 

**C. STANDARD SITE PLAN OR SKETCH**

1. SUBMIT ALL STANDARD SITE PLANS, IF ANY HAVE BEEN PREPARED (ENGINEERING PLANS MUST BE SIGNED AND SEALED).
2. IF STANDARD SITE PLANS HAVE NOT BEEN PREPARED:

SKETCH ON A SEPARATE 8 ½ X 11 INCH SHEET OF PAPER THE SHAPE AND LOCATION OF THE LOT. SHOW THE LOCATION OF THE INTENDED CONSTRUCTION OR LAND USE INDICATING BUILDING SETBACKS, SIZE & HEIGHT. IDENTIFY EXISTING BUILDINGS, STRUCTURES OR LAND USES ON THE PROPERTY.

**3. SIGN AND DATE THE SKETCH.**

**ACTUAL TOTAL CONSTRUCTION COSTS OF THE COMPLETE DEVELOPMENT/  
PROPOSED CONSTRUCTION PROJECT WITHIN THE FLOODPLAIN  
\$125,000**

**D. ADJACENT AND/OR AFFECTED LANDOWNERS:**

- 1. NAME AND ADDRESS OF ALL OWNERS OF SURFACE TRACTS ADJACENT TO THE AREA OF THE SURFACE TRACT (UP & DOWN STREAM) UPON WHICH THE PROPOSED ACTIVITY WILL OCCUR AND ALL OTHER SURFACE OWNERS UP & DOWN STREAM) WHO OWN PROPERTY THAT MAY BE AFFECTED BY FLOODING AS IS DEMONSTRATED BY A FLOODPLAIN STUDY OR SURVEY (IF ONE HAS BEEN COMPLETED.**

PARCEL: 09-03-0002-0011-0000-0000  
NAME: Gessler, Eric S & Shirley Lee  
ADDRESS: ROUTE 3 Salem, WV 26426

PARCEL: 09-03-0005-0005-0000-0000  
NAME: Kelley, Dwayne E  
ADDRESS: ROUTE 3 Salem, WV 26426

PARCEL: 09-03-0005-0005-0002-0000  
NAME: Kelley, Dwayne E  
ADDRESS: ROUTE 3 Salem, WV 26426

PARCEL: 09-03-0006-0001-0000-0000  
NAME: Leasure, Roxann S & Albert C  
ADDRESS: ROUTE 3 OVER 1  
Salem, WV 26426

PARCEL: 09-05-0011-0029-0000-0000  
NAME: Moyer, Douglas W  
ADDRESS: 23 ST RT Salem, WV 26426

PARCEL: 09-05-0011-0034-0000-0000  
NAME: Glaspell, Shawn A  
ADDRESS: ROUTE 5 RIGGINS RUN RD  
Salem, WV 26426

PARCEL: 09-05-0012-0001-0000-0000  
NAME: Williams, Margaret Mcintyre  
& James R Mcintyre  
ADDRESS: ROUTE 4/BROAD RUN RD  
Salem, WV 26426

PARCEL: 09-05-0012-0002-0001-0000  
NAME: Ferrebee, Roy R  
ADDRESS: STATE RT 23  
Center Point, WV 26339

PARCEL: 09-05-0012-0014-0001-0000  
NAME: Swiger, Larry D  
ADDRESS: 23 ST RT  
Center Point, WV 26339

PARCEL: 09-05-0012-0014-0002-0000  
NAME: Swiger, Larry D  
ADDRESS: 23 ST RT Salem, WV 26426

PARCEL: 09-05-0012-0022-0001-0000  
NAME: Robinson, Timothy & Tracey  
ADDRESS: 12552 WV RT 23  
West Union, WV 26456

PARCEL: 09-05-0012-0030-0000-0000  
NAME: Yerkey, James  
ADDRESS: 23 ST RT  
Center Point, WV 26339

PARCEL: 09-05-0012-0030-0001-0000  
NAME: Robinson, Timothy & Tracey  
ADDRESS: 12552 WV RT 23  
West Union, WV 26456

PARCEL: 09-05-0012-0030-0002-0000  
NAME: Yerkey, Robert G & Donna  
ADDRESS: ROUTE 23  
Center Point, WV 26339

PARCEL: 09-05-0012-0030-0003-0000  
NAME: Swiger, Michael W & Jodi A  
ADDRESS: ROUTE 23  
Center Point, WV 26339

PARCEL: 09-05-0012-0035-0001-0000  
NAME: Yeater, Cynthia L  
ADDRESS: 23 ST RT Salem, WV 26426

PARCEL: 09-05-0012-0035-0002-0000  
NAME: Yeater, Rexall Wayne Jr  
ADDRESS: 12289 WV RT 23  
West Union, WV 26456

PARCEL: 09-05-0017-0003-0013-0000  
NAME: Bonnell, Arnold Lee  
ADDRESS: 5095 Riggins Run Road  
West Union, WV 26456

PARCEL: 09-05-0017-0003-0015-0000  
NAME: Bonnell, Arnold Lee  
ADDRESS: 5095 Riggins Run Road  
West Union, WV 26456

PARCEL: 09-05-0017-0003-0017-0000  
NAME: Stumpf, Theodore J  
ADDRESS: Salem, WV 26426

1. NAME AND ADDRESS OF AT LEAST ONE ADULT RESIDING IN EACH RESIDENCE LOCATED UPON ANY ADJACENT PROPERTY AT THE TIME THE FLOODPLAIN PERMIT APPLICATION IS FILED AND THE NAME AND ADDRESS OF AT LEAST ONE ADULT RESIDING IN ANY HOME ON ANY PROPERTY THAT MAY BE AFFECTED BY FLOODING AS IS DEMONSTRATED BY A FLOODPLAIN STUDY OR SURVEY.

PARCEL: 09-03-0002-0011-0000-0000  
NAME: Gessler, Eric S & Shirley Lee  
ADDRESS: 9371 Big Flint Rd  
West Union, WV 26456-8569

PARCEL: 09-03-0005-0005-0000-0000  
NAME: Kelley, Dwayne E  
ADDRESS: 75 Dove Ln  
West Union, WV 26456-8560

PARCEL: 09-03-0005-0005-0002-0000  
NAME: Kelley, Dwayne E  
ADDRESS: 75 Dove Ln  
West Union, WV 26456-8560

PARCEL: 09-03-0006-0001-0000-0000  
NAME: Leasure, Roxann S & Albert C  
ADDRESS: 200 Brush Run  
West Union, WV 26456

PARCEL: 09-05-0011-0029-0000-0000  
NAME: Moyer, Douglas  
ADDRESS: 89 Second St  
Shinnston, WV 26431

PARCEL: 09-05-0011-0034-0000-0000  
NAME: Glaspell, Shawn A  
ADDRESS: 5512 Riggins Run  
West Union, WV 26456

PARCEL: 09-05-0012-0001-0000-0000  
NAME: Williams, Margaret Mcintrye  
& James R Mcintrye  
ADDRESS: 2318 Bayswater Ct  
Orlando, FL 32837

PARCEL: 09-05-0012-0002-0001-0000  
NAME: Ferrebee, Roy R  
ADDRESS: 2143 Elk Lick Run  
West Union, WV 26456

PARCEL: 09-05-0012-0014-0001-0000  
NAME: Swiger, Carolyn  
ADDRESS: 12910 WV Route 23 N  
West Union, WV 26456-8609

PARCEL: 09-05-0012-0014-0002-0000  
NAME: Swiger, Carolyn  
ADDRESS: 12910 WV Route 23 N  
West Union, WV 26456-8609

PARCEL: 09-05-0012-0022-0001-0000  
NAME: Robinson, Timothy & Tracey  
ADDRESS: 12552 WV RT 23  
West Union, WV 26456

PARCEL: 09-05-0012-0030-0000-0000  
NAME: Yerkey, James  
ADDRESS: 12468 WV Rt 23N  
West Union, WV 26456

PARCEL: 09-05-0012-0030-0001-0000  
NAME: Robinson, Timothy & Tracey  
ADDRESS: 12552 WV RT 23  
West Union, WV 26456

PARCEL: 09-05-0012-0030-0002-0000  
NAME: Yerkey, Robert G & Donna  
ADDRESS: 2219 Big Flint Rd  
Salem, WV 26426

PARCEL: 09-05-0012-0030-0003-0000  
NAME: Swiger, Michael W & Jodi A  
ADDRESS: 5577 Riggins Rd  
West Union, WV 26456

PARCEL: 09-05-0012-0035-0001-0000  
NAME: Yeater, Cynthia L  
ADDRESS: 102 Court St  
West Union, WV 26456

PARCEL: 09-05-0012-0035-0002-0000  
NAME: Yeater, Rexall Wayne Jr  
ADDRESS: 12289 WV RT 23  
West Union, WV 26456

PARCEL: 09-05-0017-0003-0013-0000  
NAME: Bonnell, Arnold Lee  
ADDRESS: 5095 Riggins Run Road  
West Union, WV 26456

PARCEL: 09-05-0017-0003-0015-0000  
NAME: Bonnell, Arnold Lee  
ADDRESS: 5095 Riggins Run Road  
West Union, WV 26456

PARCEL: 09-05-0017-0003-0017-0000  
NAME: Stumpf, Theodore J  
ADDRESS: 4805 Ragans Rd  
West Union, WV 26456

**E. CONFIRMATION FORM**

THE APPLICANT ACKNOWLEDGES, AGREES, AND CONFIRMS THAT HE/IT WILL PAY WITHIN 30 DAYS OF RECEIPT OF INVOICE BY THE COUNTY FOR ALL EXPENSES RELATIVE TO THE PERMIT APPLICATION PROCESS GREATER THAN THE REQUIRED DEPOSIT FOR EXPENSES INCLUDING:

- (A) PERSONAL SERVICE OF PROCESS BY THE DODDRIDGE COUNTY SHERIFF AT THE RATES PERMITTED BY LAW FOR SUCH SERVICE.
- (B) SERVICE BY CERTIFIED MAIL RETURN RECEIPT REQUESTED.
- (C) PUBLICATION.
- (D) COURT REPORTING SERVICES AT ANY HEARINGS REQUESTED BY THE APPLICANT.
- (E) CONSULTANTS AND/OR HEARING EXPERTS UTILIZED BY DODDRIDGE COUNTY FLOODPLAIN ADMINISTRATOR/MANAGER OR FLOODPLAIN APPEALS BOARD FOR REVIEW OF MATERIALS AND/OR TESTIMONY REGARDING THE EFFICACY OF GRANTING OR DENYING THE APPLICANT'S FLOODPLAIN PERMIT.

NAME (PRINT): Matthew Hoover, Sr. Environmental Coordinator

SIGNATURE:  DATE: 11-16-15

After completing SECTION 2, APPLICANT should submit form and fees to Clerk of Doddridge County Court or his/her representative for review.

**SECTION 3: FLOODPLAIN DETERMINATION (to be completed by Floodplain Administrator/Manager or his/her representative)**

**THE PROPOSED DEVELOPMENT:**

THE PROPOSED DEVELOPMENT IS LOCATED ON:

FIRM Panel: \_\_\_\_\_

Dated: \_\_\_\_\_

Is **NOT** located in a Specific Flood Hazard Area (Notify applicant that the application review is complete and **NO FLOODPLAIN DEVELOPMENT PERMIT IS REQUIRED**).

Is located in Special Flood Hazard Area.

FIRM zone designation \_\_\_\_\_

100-Year flood elevation is \_\_\_\_\_ NGVD .

Stream name \_\_\_\_\_.

Profile # \_\_\_\_\_.

Unavailable

The proposed development is located in a floodway.

See section 4 for additional instructions.

**SIGNED** \_\_\_\_\_ **DATE** \_\_\_\_\_

**SECTION 4: ADDITIONAL INFORMATION REQUIRED FOR DEVELOPMENT IN SPECIAL FLOOD HAZARD AREA (To be completed by Floodplain Administrator/Manager or his/her representative)**

The applicant must submit the documents checked below before the application can be processed.

A plan showing the location of all existing structures, water bodies, adjacent roads and proposed development.



- Development plans, drawn to scale, and specifications, including where applicable: details for anchoring structures, storage tanks, proposed elevation of lowest floor, (including basement or crawl space), types of water resistant materials used below the first floor, details of flood proofing of utilities located below the first floor and details of enclosures below the first floor. Also \_\_\_\_\_  
\_\_\_\_\_
- Subdivision or other development plans (If the subdivision or development exceeds 10 lots or 2 acres, whichever is the lesser, the applicant must provide 100-year flood elevations if they are not otherwise available).
- Plans showing the extent of watercourse relocation and/or landform alterations.
- Top of new fill elevation \_\_\_\_\_ Ft. NGVD.  
For floodproofing structures applicant must attach certification from registered engineer or architect.
- Certification from a registered engineer that the proposed activity in a regulatory floodway will not result in any increase in the height of the 100-year flood. A copy of all data and calculations supporting this finding must also be submitted.
- Manufactured homes located in a Flood Hazard Area must have a West Virginia Contractor's License and a Manufactured Home Installation License as required by the Federal Emergency Management Agency (FEMA).
- Other: \_\_\_\_\_

**SECTION 5: PERMIT DETERMINATION (To be completed by Floodplain Administrator/Manager or his/her representative)**

I have determined that the proposed activity **(type is or is not)** in conformance with provisions of the Floodplain Ordinance adopted by the County Commission of Doddridge County on May 21, 2013. The permit is issued subject to the conditions attached to and made part of this permit.

SIGNED \_\_\_\_\_ DATE \_\_\_\_\_

If the Floodplain Administrator/Manager found that the above was not in conformance with the provisions of the Doddridge County Floodplain Ordinance and/or denied that application, the applicant may appeal.

APPEALS:   Appealed to the County Commission of Doddridge County?  Yes  No  
Hearing Date: \_\_\_\_\_  
County Commission Decision - Approved  Yes  No

CONDITIONS: \_\_\_\_\_  
\_\_\_\_\_  
\_\_\_\_\_

**SECTION 6: AS-BUILT ELEVATIONS (To be submitted by APPLICANT before Certificate of Compliance is issued).**

The following information must be provided for project structures. This section must be completed by a registered professional engineer or a licensed land surveyor (or attach a certification to this application).

COMPLETE 1 OR 2 BELOW:

- 1      Actual (As-Built) Elevation of the top of the lowest floor (including basement or crawl space is \_\_\_\_\_ FT. NGVD.
- 2      Actual (As Built) elevation of floodproofing is \_\_\_\_\_ FT. NGVD.

**Note: Any work performed prior to submittal of the above information is at risk of the applicant.**

**SECTION 7: COMPLIANCE ACTION (To be completed by the Floodplain Administrator/Manager or his/her representative).**

The Floodplain Administrator/Manager or his/her representative will complete this section as applicable based on inspection of the project to ensure compliance with the Doddridge County Floodplain Ordinance.

**INSPECTIONS:**

DATE: \_\_\_\_\_ BY: \_\_\_\_\_  
DEFICIENCIES ?      Y/N

COMMENTS \_\_\_\_\_

\_\_\_\_\_  
\_\_\_\_\_  
\_\_\_\_\_

**SECTION 8: CERTIFICATE OF COMPLIANCE (To be completed by Floodplain Administrator/Manager or his/her representative).**

Certificate of Compliance issued: DATE: \_\_\_\_\_ BY: \_\_\_\_\_

**CERTIFICATE OF COMPLIANCE  
FOR DEVELOPMENT IN SPECIAL FLOOD HAZARD AREA  
(OWNER MUST RETAIN)**

**PERMIT NUMBER: \_\_\_\_\_**

**PERMIT DATE: \_\_\_\_\_**

**PURPOSE –**

**CONSTRUCTION LOCATION:** \_\_\_\_\_

**OWNER'S ADDRESS:** \_\_\_\_\_  
\_\_\_\_\_  
\_\_\_\_\_

**THE FOLLOWING MUST BE COMPLETED BY THE FLOODPLAIN ADMINISTRATOR/MANAGER OR HIS/HER AGENT.**

**COMPLIANCE IS HEREBY CERTIFIED WITH THE REQUIREMENT OF THE FLOODPLAIN ORDINANCE ADOPTED BY THE COUNTY COMMISSION OF DODDRIDGE COUNTY ON MAY 21, 2013.**

**SIGNED** \_\_\_\_\_ **DATE** \_\_\_\_\_

**ATTACHMENT 2**  
**FIGURES – FLOODPLAIN PROJECT MAPS**

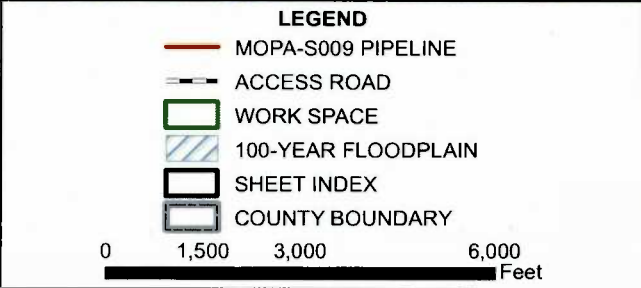
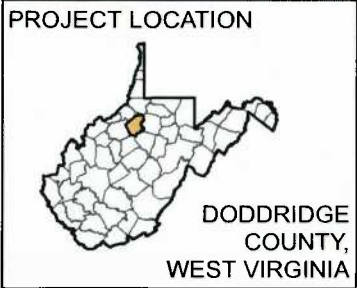
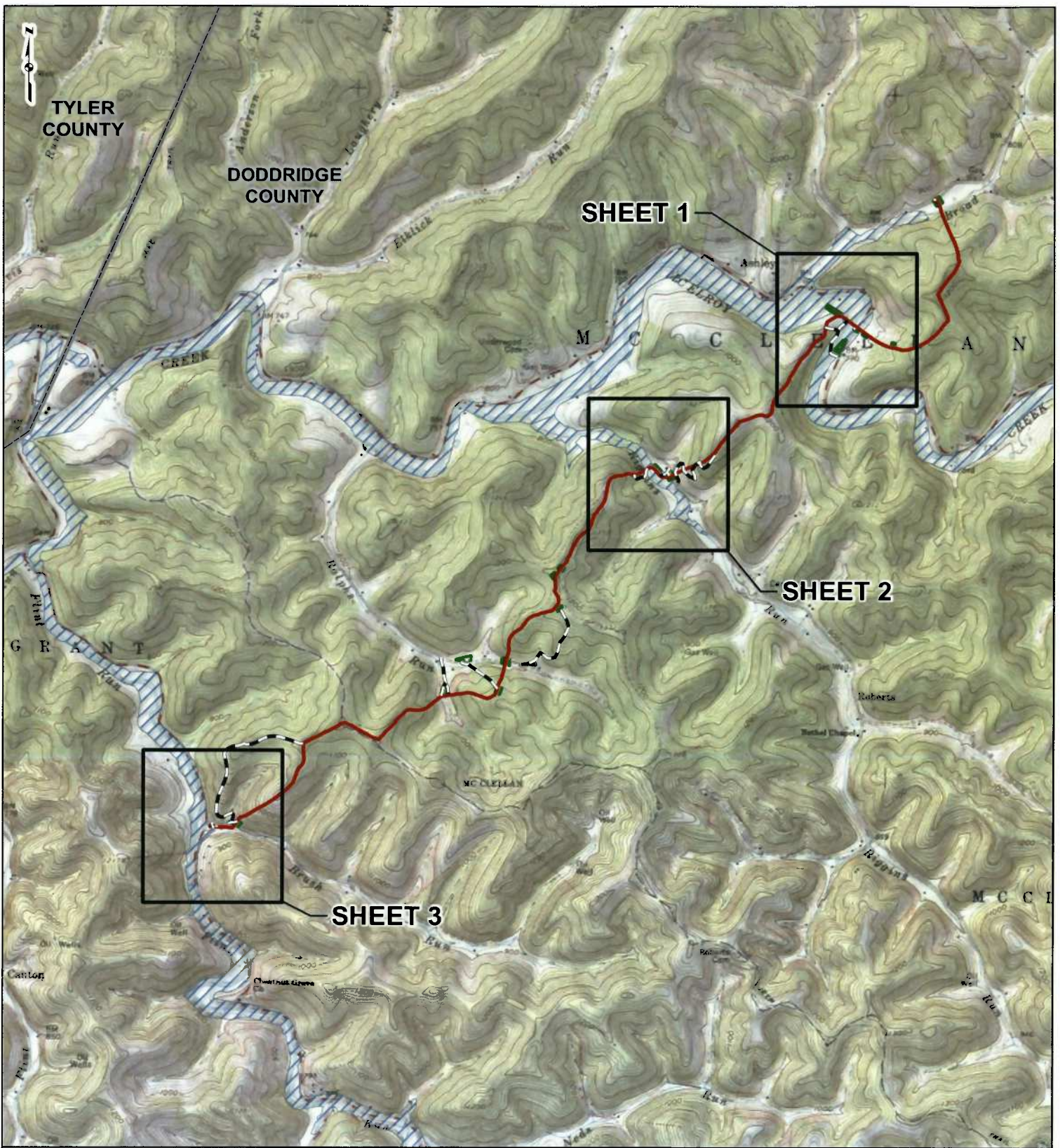

**SITE PLAN FOR FLOODPLAIN PERMIT SHEET INDEX**

MOPA-S009 PIPELINE PROJECT  
 EQT GATHERING, LLC

gqi consultants

DRAWN BY: JDP      DATE: 11/4/2015  
 CHECKED: SWW      APPROVED: MTT

REFERENCE: USGS 7.5' TOPOGRAPHIC QUADRANGLES: CENTER POINT (1979) AND SMITHBURG (1977), WEST VIRGINIA, OBTAINED THROUGH ESRI USA TOPO MAPS, NATIONAL GEOGRAPHIC TOPO AND USGS, ACCESSED 11/2015. NATIONAL FLOOD HAZARD LAYER, FEDERAL EMERGENCY MANAGEMENT AGENCY (FEMA), WEST VIRGINIA, 2014.

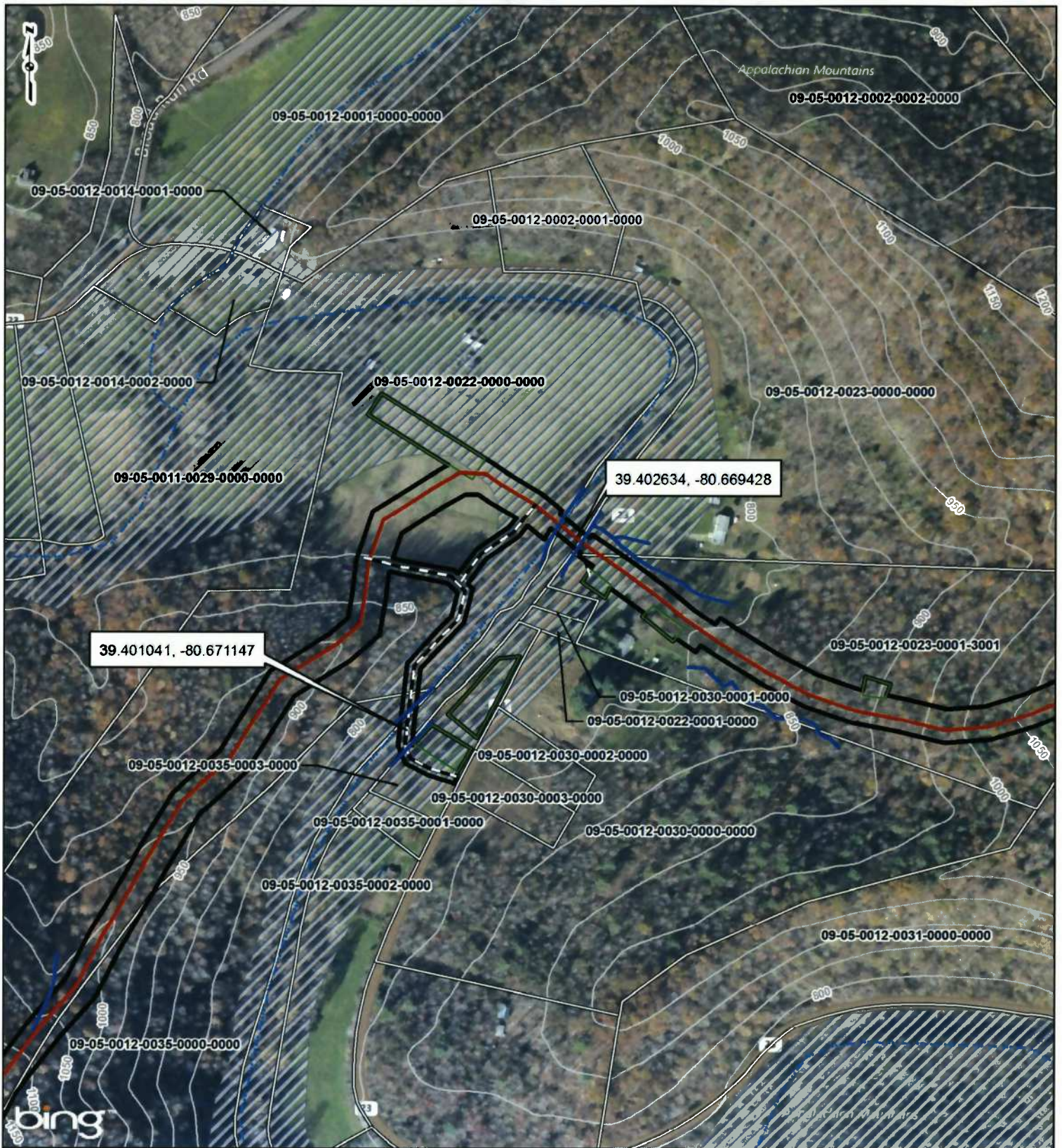

**PROJECT LOCATION**

**DODDRIDGE COUNTY, WEST VIRGINIA**

**LEGEND**

- MOPA-S009 PIPELINE
- ACCESS ROAD
- STREAM
- NHD FLOWLINE
- 50FT CONTOUR
- LIMIT OF DISTURBANCE
- WORK SPACE
- PARCEL BOUNDARY
- WETLAND
- 100-YEAR FLOODPLAIN

0      200      400      800  
Feet

**SITE PLAN FOR FLOODPLAIN PERMIT SHEET 1 OF 3**

MOPA-S009  
PIPELINE PROJECT  
EQT GATHERING, LLC

DRAWN BY: JDP      DATE: 11/4/2015  
CHECKED: SWW      APPROVED: MTT

REFERENCE: BING MAPS HYBRID, © HARRIS CORP, EARTHSTAR GEOGRAPHICS LLC © 2015 MICROSOFT CORPORATION © 2015 NOKIA, ACCESSED 11/2015. NATIONAL FLOOD HAZARD LAYER, FEDERAL EMERGENCY MANAGEMENT AGENCY (FEMA), WEST VIRGINIA, 2014. NATIONAL HYDROGRAPHY DATASET (NHD), USGS, 2014. CONTOURS, WEST VIRGINIA STATE ADDRESSING AND MAPPING BOARD (SAMB) AND USGS, 2003. PARCEL DATA RECEIVED FROM EQT, 10/2/2015.

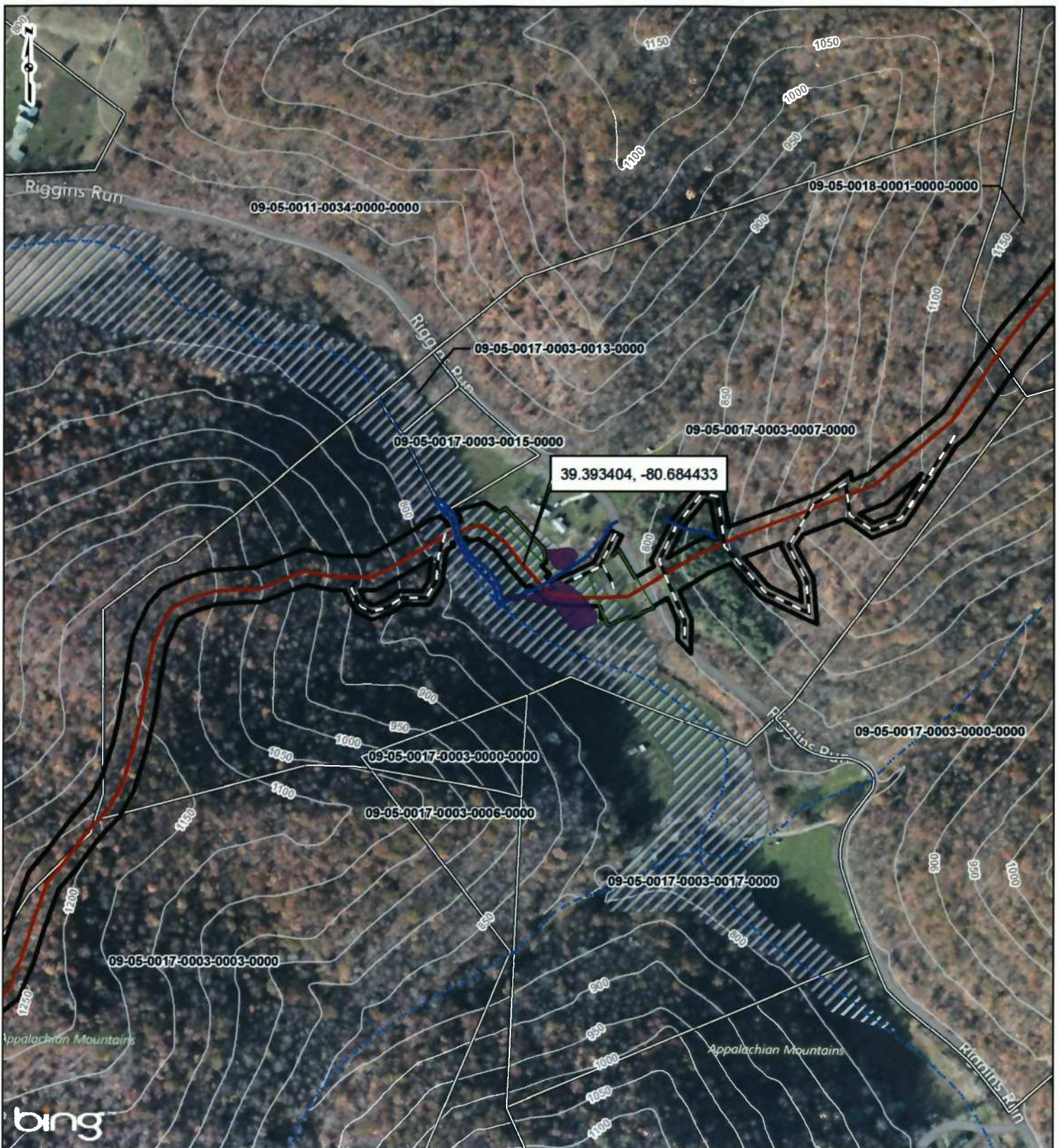

**PROJECT LOCATION**

**DODDRIDGE COUNTY, WEST VIRGINIA**

**LEGEND**

- MOPA-S009 PIPELINE
- ACCESS ROAD
- STREAM
- NHD FLOWLINE
- 50FT CONTOUR
- LIMIT OF DISTURBANCE
- WORK SPACE
- PARCEL BOUNDARY
- WETLAND
- 100-YEAR FLOODPLAIN

0      200      400      800  
 Feet

**SITE PLAN FOR FLOODPLAIN PERMIT SHEET 2 OF 3**

MOPA-S009 PIPELINE PROJECT  
 EQT GATHERING, LLC

DRAWN BY: JDP      DATE: 11/4/2015  
 CHECKED: SWW      APPROVED: MTT

REFERENCE: BING MAPS HYBRID, © HARRIS CORP, EARTHSTAR GEOGRAPHICS LLC © 2015 MICROSOFT CORPORATION © 2015 NOKIA, ACCESSED 11/2015, NATIONAL FLOOD HAZARD LAYER, FEDERAL EMERGENCY MANAGEMENT AGENCY (FEMA), WEST VIRGINIA, 2014, NATIONAL HYDROGRAPHY DATASET (NHD), USGS, 2014, CONTOURS, WEST VIRGINIA STATE ADDRESSING AND MAPPING BOARD (SAMB) AND USGS, 2003, PARCEL DATA RECEIVED FROM EQT, 10/2/2015.



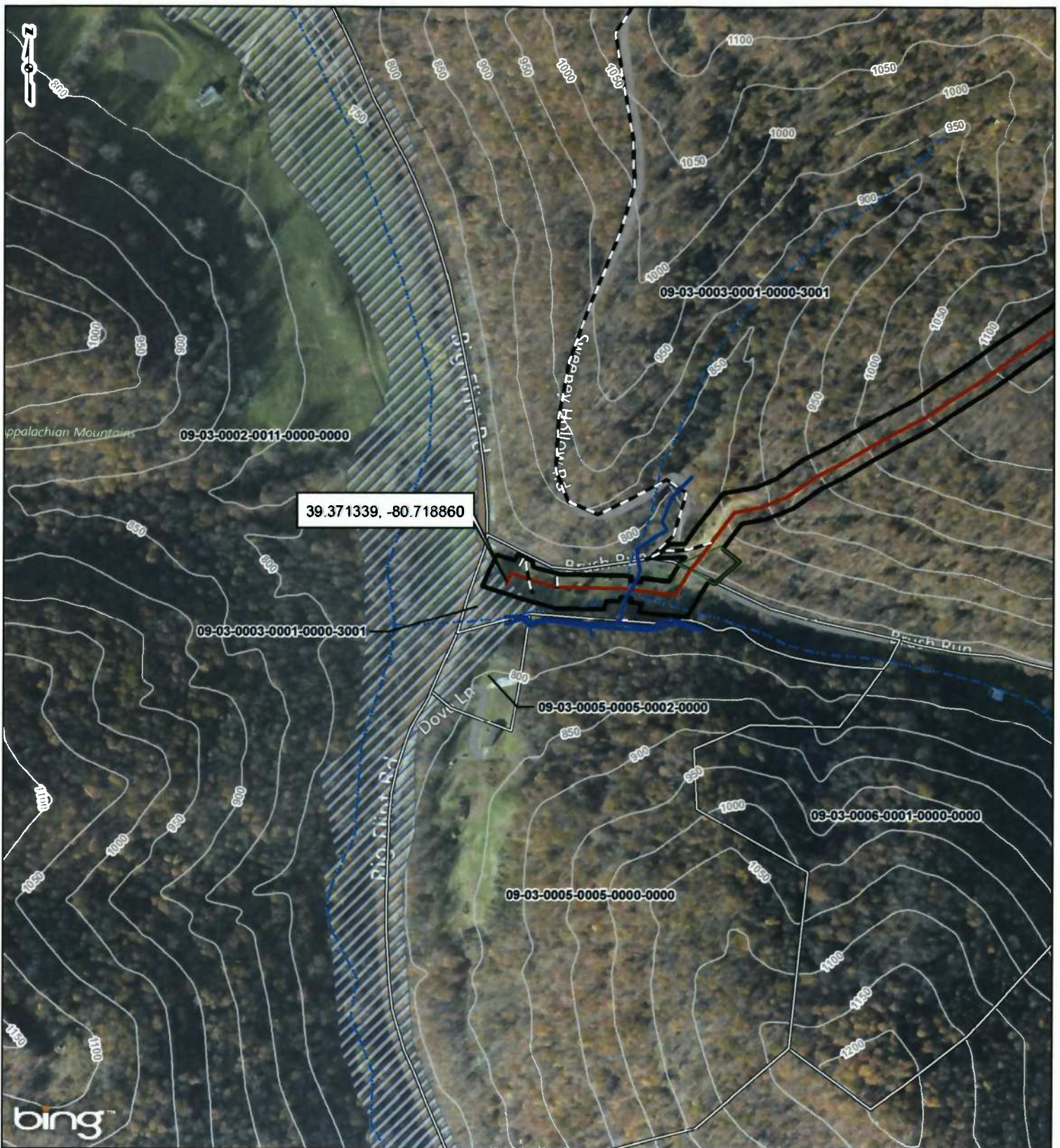

**PROJECT LOCATION**

**DODDRIDGE COUNTY, WEST VIRGINIA**

**LEGEND**

- MOPA-S009 PIPELINE
- ACCESS ROAD
- STREAM
- NHD FLOWLINE
- 50FT CONTOUR
- LIMIT OF DISTURBANCE
- WORK SPACE
- PARCEL BOUNDARY
- WETLAND
- 100-YEAR FLOODPLAIN

0      200      400      800  
Feet

**SITE PLAN FOR FLOODPLAIN PERMIT SHEET 3 OF 3**

MOPA-S009  
PIPELINE PROJECT  
EQT GATHERING, LLC

DRAWN BY: JDP      DATE: 11/4/2015  
CHECKED: SWW      APPROVED: MTT

REFERENCE: BING MAPS HYBRID, © HARRIS CORP. EARTHSTAR GEOGRAPHICS LLC © 2015 MICROSOFT CORPORATION © 2015 NOKIA, ACCESSED 11/2015. NATIONAL FLOOD HAZARD LAYER, FEDERAL EMERGENCY MANAGEMENT AGENCY (FEMA), WEST VIRGINIA, 2014. NATIONAL HYDROGRAPHY DATASET (NHD), USGS, 2014. CONTOURS, WEST VIRGINIA STATE ADDRESSING AND MAPPING BOARD (SAMB) AND USGS, 2003. PARCEL DATA RECEIVED FROM EQT, 10/2/2015.

**ATTACHMENT 3**

**FIGURES – WEST VIRGINIA FLOOD TOOL MAPS**

# Figure 1 - WV Flood Tool Map EQT MOPA-S009

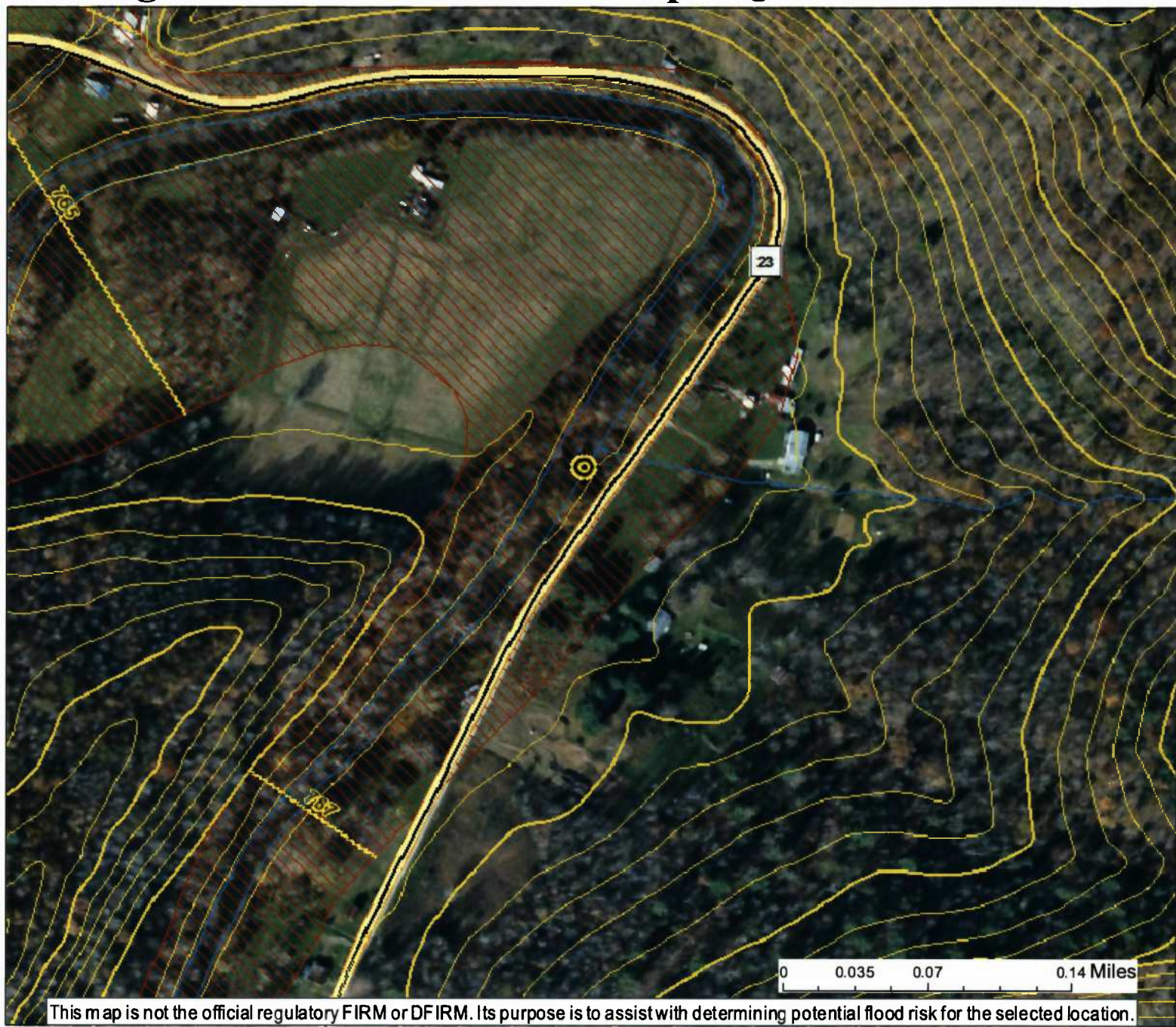

<p><b>Legend:</b></p> <ul style="list-style-type: none"> <li><span style="color: blue;">—</span> Cross Section (XS) Lines</li> <li><span style="color: yellow;">—</span> Base Flood Elevation (BFE) Lines</li> <li><span style="border: 1px dashed red; padding: 2px;"> </span> Floodway</li> </ul> <p><b>Flood Hazard Zone</b></p> <ul style="list-style-type: none"> <li><span style="border: 1px solid red; padding: 2px;"> </span> Approximate Study (Zone A)</li> <li><span style="border: 1px solid red; border-style: dashed; padding: 2px;"> </span> Detailed Study (AE, AH, AO)</li> <li><span style="background-color: yellow; border: 1px solid black; padding: 2px;"> </span> Community Rating System Areas</li> </ul> <p><b>Location of flood information</b></p> <ul style="list-style-type: none"> <li><span style="color: yellow;">⊙</span> Location of flood information</li> </ul>		<p><b>User Notes:</b> McElroy Creek Pipeline Crossing</p>	<p style="text-align: right;"><i>Map created on November 4, 2015</i></p> <p><b>Flood Hazard Area:</b> Flood Hazard Area: Location is WITHIN the FEMA 100-year floodplain.</p> <p><b>Flood Hazard Zone:</b> AE</p> <p><b>Stream:</b> McElroy Creek</p> <p><b>FEMA Issued Flood Map:</b> 54017C0045C</p> <p><b>Watershed (HUC8):</b> Little Musringum-Middle Island (503)</p> <p><b>Advisory Flood Height:</b> N/A</p> <p><b>Water Depth:</b> N/A</p> <p><b>Elevation:</b> About 756 ft</p> <p><b>Location (long, lat):</b> (80.669428 W, 39.402635 N)</p> <p><b>Location (UTM 17N):</b> (528462, 4361510)</p> <p><b>Contacts:</b> Doddridge</p> <p><b>CRS Information:</b> N/A</p> <p><b>Flood Profile:</b> 54017_014</p> <p><b>HEC-RAS Model:</b> McElroy Creek</p> <p><b>Parcel Number:</b></p>
<p><b>Disclaimer:</b> The online map is for use in administering the National Flood Insurance Program. It does not necessarily identify all areas subject to flooding, particularly from local drainage sources of small size. To obtain more detailed information in areas where Base Flood Elevations have been determined, users are encouraged to consult the latest Flood Profile data contained in the official flood insurance study. These studies are available online at <a href="http://www.msc.fema.gov">www.msc.fema.gov</a>. WV Flood Tool (<a href="http://www.MapWV.gov/flood">http://www.MapWV.gov/flood</a>) is supported by FEMA, WV NFIP Office, and WV GIS Technical Center.</p>			

# Figure 2 - WV Flood Tool Map EQT MOPA-S009

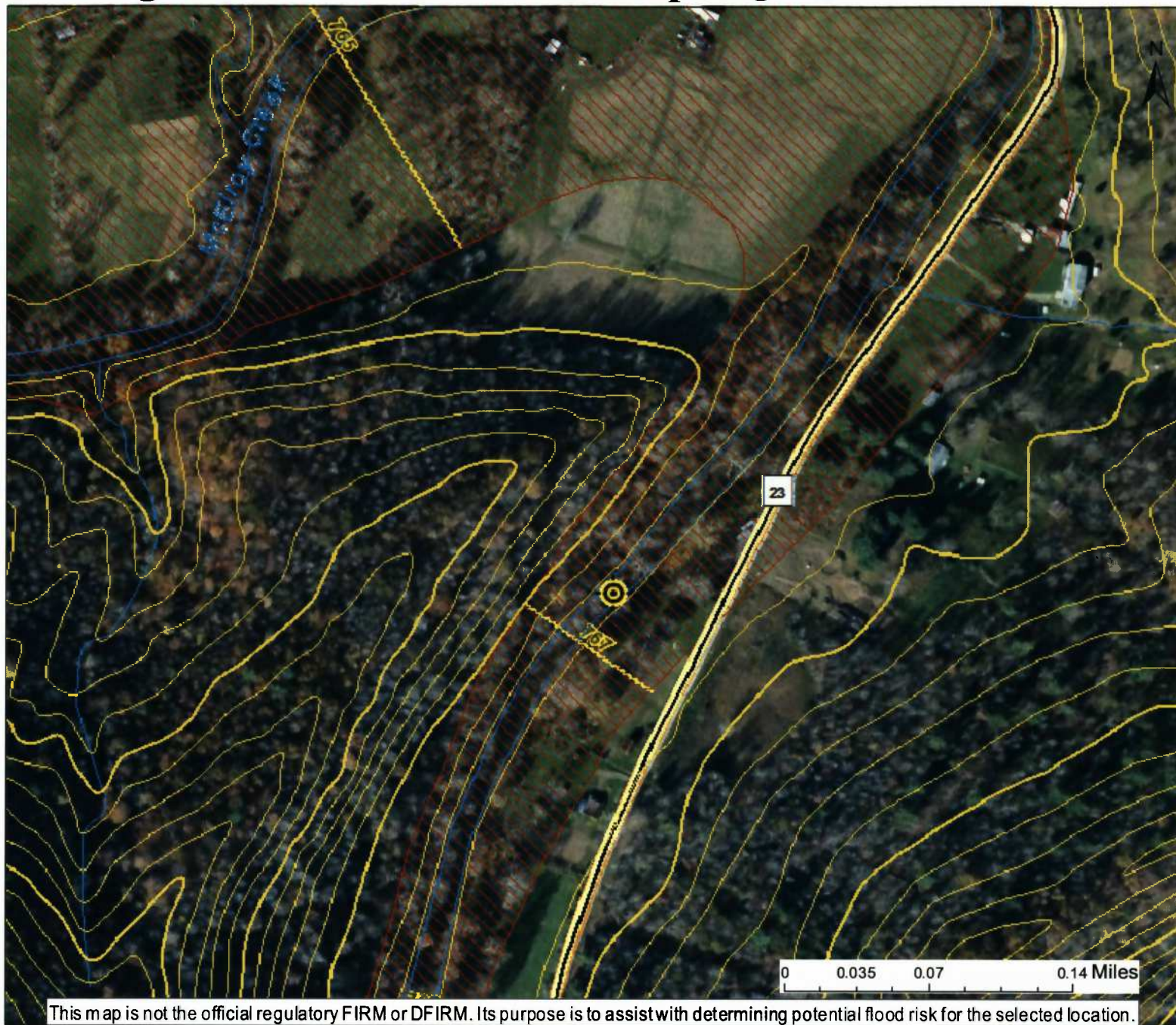

This map is not the official regulatory FIRM or DFIRM. Its purpose is to assist with determining potential flood risk for the selected location.

<p><b>Legend:</b></p> <ul style="list-style-type: none"> <li><span style="color: blue;">—</span> Cross Section (XS) Lines</li> <li><span style="color: yellow;">—</span> Base Flood Elevation (BFE) Lines</li> <li><span style="border: 1px dashed red; padding: 2px;"> </span> Floodway</li> </ul> <p><b>Flood Hazard Zone</b></p> <ul style="list-style-type: none"> <li><span style="border: 1px solid red; padding: 2px;"> </span> Approximate Study (Zone A)</li> <li><span style="border: 1px solid red; padding: 2px;"> </span> Detailed Study (AE, AH, AO)</li> <li><span style="background-color: yellow; padding: 2px;"> </span> Community Rating System Areas</li> </ul> <p><b>Location of flood information</b></p> <ul style="list-style-type: none"> <li><span style="color: yellow;">⊗</span> Location of flood information</li> </ul>		<p><b>User Notes:</b> McElroy Creek Access Road Crossing</p>	<p style="text-align: right;"><i>Map created on November 4, 2015</i></p> <p><b>Flood Hazard Area:</b> Flood Hazard Area: Location is WITHIN the FEMA 100-year floodplain.</p> <p><b>Flood Hazard Zone:</b> AE</p> <p><b>Stream:</b> McElroy Creek</p> <p><b>FEMA Issued Flood Map:</b> 54017C0045C</p> <p><b>Watershed (HUC8):</b> Little Musringum-Middle Island (503)</p> <p><b>Advisory Flood Height:</b> N/A</p> <p><b>Water Depth:</b> N/A</p> <p><b>Elevation:</b> About 756 ft</p> <p><b>Location (long, lat):</b> (80.671146 W, 39.401041 N)</p> <p><b>Location (UTM 17N):</b> (528315, 4361333)</p> <p><b>Contacts:</b> Doddridge</p> <p><b>CRS Information:</b> N/A</p> <p><b>Flood Profile:</b> 54017_014</p> <p><b>HEC-RAS Model:</b> McElroy Creek</p> <p><b>Parcel Number:</b></p>
<p><b>Disclaimer:</b> The online map is for use in administering the National Flood Insurance Program. It does not necessarily identify all areas subject to flooding, particularly from local drainage sources of small size. To obtain more detailed information in areas where Base Flood Elevations have been determined, users are encouraged to consult the latest Flood Profile data contained in the official flood insurance study. These studies are available online at <a href="http://www.msc.fema.gov">www.msc.fema.gov</a>. WV Flood Tool (<a href="http://www.MapWV.gov/flood">http://www.MapWV.gov/flood</a>) is supported by FEMA, WV NFIP Office, and WV GIS Technical Center.</p>			

# Figure 3 - WV Flood Tool Map EQT MOPA-S009

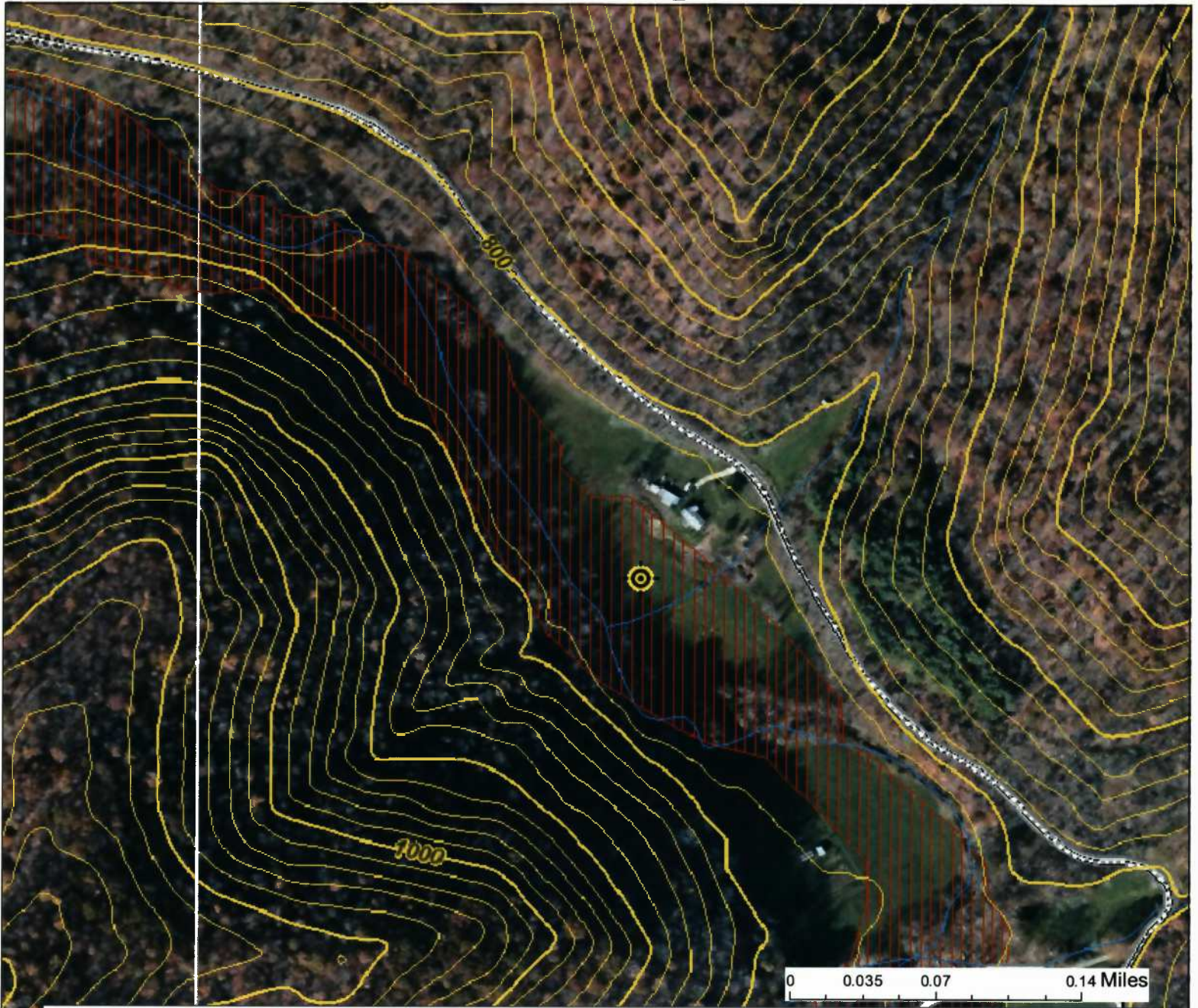





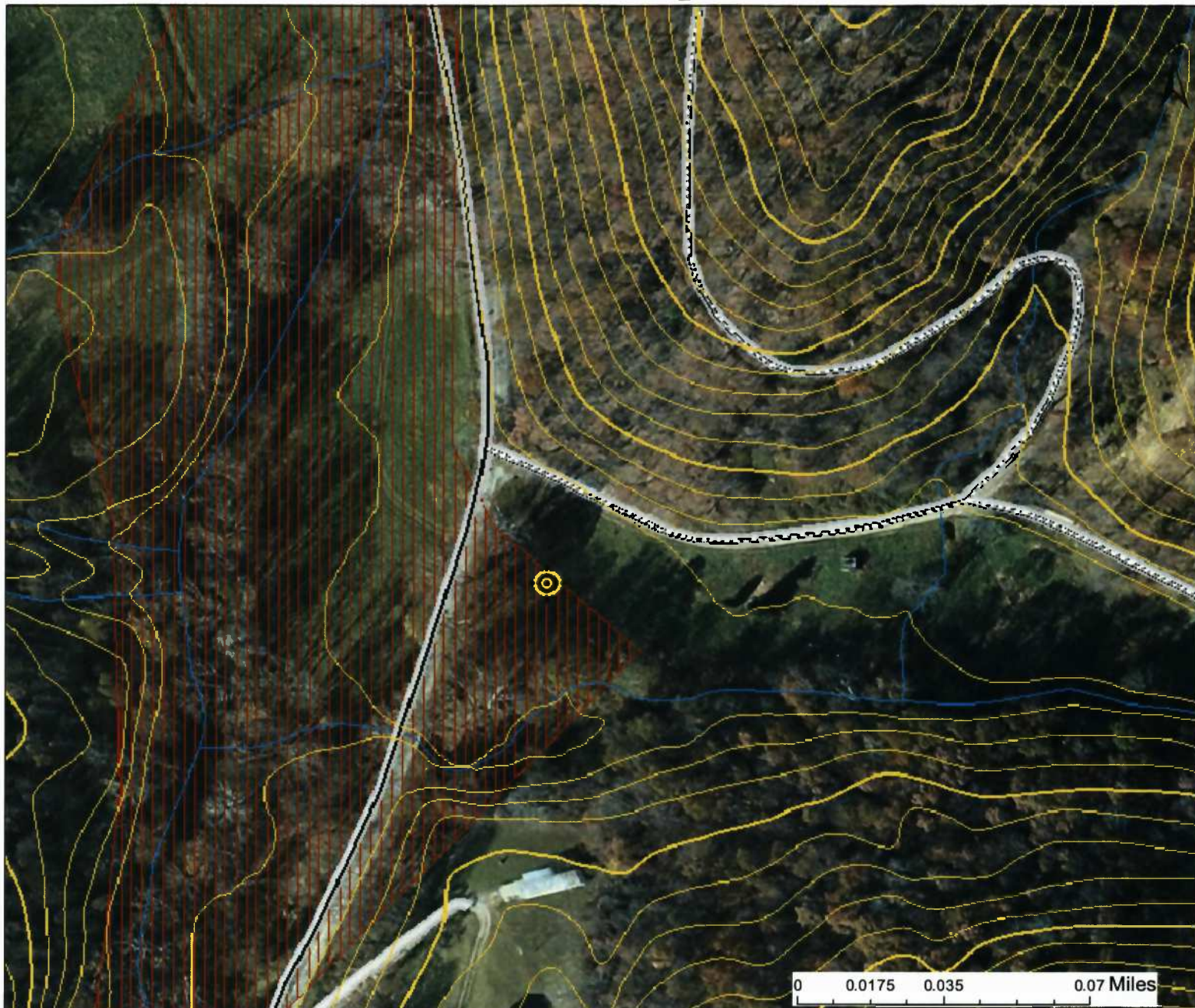

This map is not the official regulatory FIRM or DFIRM. Its purpose is to assist with determining potential flood risk for the selected location.

<ul style="list-style-type: none"> <li><span style="color: blue;">—</span> Cross Section (XS) Lines</li> <li><span style="color: yellow;">—</span> Base Flood Elevation (BFE) Lines</li> <li><span style="border: 1px solid red; width: 15px; height: 10px; display: inline-block; margin-right: 5px;"></span> Floodway</li> </ul>			<p>Location of flood information</p> <p><b>User Notes:</b> Riggins Run Pipeline Crossing</p>	<p>Map created on November 4, 2015</p>
<p><b>Flood Hazard Zone</b></p> <ul style="list-style-type: none"> <li><span style="border: 1px solid red; width: 15px; height: 10px; display: inline-block; margin-right: 5px;"></span> Approximate Study (Zone A)</li> <li><span style="border: 1px solid red; width: 15px; height: 10px; display: inline-block; margin-right: 5px;"></span> Detailed Study (AE, AH, AO)</li> <li><span style="background-color: yellow; width: 15px; height: 10px; display: inline-block; margin-right: 5px;"></span> Community Rating System Areas</li> </ul>		<p><b>Flood Hazard Area:</b> Flood Hazard Area: Location is WITHIN the FEMA 100-year floodplain.</p> <p><b>Flood Hazard Zone:</b> A (Advisory A)</p> <p><b>Stream:</b> Riggins Run</p> <p><b>FEMA Issued Flood Map:</b> 54017C0045C</p> <p><b>Watershed (HUC8):</b> Little Musringum-Middle Island (503)</p> <p><b>Advisory Flood Height:</b> About 769 ft</p> <p><b>Water Depth:</b> About 3.3 ft (Source: HEC_RA)</p> <p><b>Elevation:</b> About 766 ft</p> <p><b>Location (long, lat):</b> (80.684433 W, 39.393405 N)</p> <p><b>Location (UTM 17N):</b> (527174, 4360481)</p> <p><b>Contacts:</b> Doddridge</p> <p><b>CRS Information:</b> N/A</p> <p><b>Flood Profile:</b></p> <p><b>HEC-RAS Model:</b> Riggins Run</p> <p><b>Parcel Number:</b></p>		
<p><b>Disclaimer:</b> The online map is for use in administering the National Flood Insurance Program. It does not necessarily identify all areas subject to flooding, particularly from local drainage sources of small size. To obtain more detailed information in areas where Base Flood Elevations have been determined, users are encouraged to consult the latest Flood Profile data contained in the official flood insurance study. These studies are available online at <a href="http://www.msc.fema.gov">www.msc.fema.gov</a>. WV Flood Tool (<a href="http://www.MapWV.gov/flood">http://www.MapWV.gov/flood</a>) is supported by FEMA, WV NFIP Office, and WV GIS Technical Center.</p>				

# Figure 4 - WV Flood Tool Map EQT MOPA-S009



This map is not the official regulatory FIRM or DFIRM. Its purpose is to assist with determining potential flood risk for the selected location.

<ul style="list-style-type: none"> <li> Cross Section (XS) Lines</li> <li> Base Flood Elevation (BFE) Lines</li> <li> Floodway</li> </ul> <p><b>Flood Hazard Zone</b></p> <ul style="list-style-type: none"> <li> Approximate Study (Zone A)</li> <li> Detailed Study (AE, AH, AO)</li> <li> Community Rating System Areas</li> </ul>	<ul style="list-style-type: none"> <li> Location of flood information</li> </ul> <p><b>User Notes:</b> End of Pipeline</p>	<p>Map created on November 4, 2015</p>
<p><b>Disclaimer:</b> The online map is for use in administering the National Flood Insurance Program. It does not necessarily identify all areas subject to flooding, particularly from local drainage sources of small size. To obtain more detailed information in areas where Base Flood Elevations have been determined, users are encouraged to consult the latest Flood Profile data contained in the official flood insurance study. These studies are available online at <a href="http://www.msc.fema.gov">www.msc.fema.gov</a>. <i>WV Flood Tool (<a href="http://www.MapWV.gov/flood">http://www.MapWV.gov/flood</a>) is supported by FEMA, WV NFIP Office, and WV GIS Technical Center.</i></p>		<p><b>Flood Hazard Area:</b> Flood Hazard Area: Location is WITHIN the FEMA 100-year floodplain.</p> <p><b>Flood Hazard Zone:</b> A</p> <p><b>Stream:</b> Flint Run</p> <p><b>FEMA Issued Flood Map:</b> 54017C0130C</p> <p><b>Watershed (HUC8):</b> Little Musringum-Middle Island (503)</p> <p><b>Advisory Flood Height:</b> N/A</p> <p><b>Water Depth:</b> N/A</p> <p><b>Elevation:</b> About 764 ft</p> <p><b>Location (long, lat):</b> (80.718861 W, 39.371339 N)</p> <p><b>Location (UTM 17N):</b> (524217, 4358023)</p> <p><b>Contacts:</b> Doddridge</p> <p><b>CRS Information:</b> N/A</p> <p><b>Flood Profile:</b></p> <p><b>HEC-RAS Model:</b> Flint Run</p> <p><b>Parcel Number:</b></p>

**ATTACHMENT 4**  
**FIGURES - FEMA FIRMETTES**



MAP SCALE 1" = 1000'

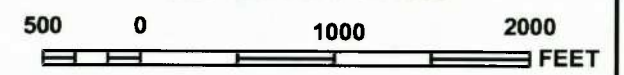

NATIONAL FLOOD INSURANCE PROGRAM

PANEL 0045C

**FIRM**  
**FLOOD INSURANCE RATE MAP**  
**DODDRIDGE COUNTY,**  
**WEST VIRGINIA**  
**AND INCORPORATED AREAS**

PANEL 45 OF 325  
 (SEE MAP INDEX FOR FIRM PANEL LAYOUT)

CONTAINS:

COMMUNITY	NUMBER	PANEL	SUFFIX
DODDRIDGE COUNTY	540024	0045	C

Notice to User: The Map Number shown below should be used when placing map orders; the Community Number shown above should be used on insurance applications for the subject community.

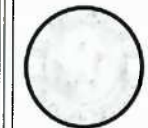

MAP NUMBER  
 54017C0045C  
 MAP REVISED  
 OCTOBER 4, 2011

Federal Emergency Management Agency

**DODDRIDGE COUNTY**  
**UNINCORPORATED AREAS**  
**540024**

This is an official copy of a portion of the above referenced flood map. It was extracted using F-MIT On-Line. This map does not reflect changes or amendments which may have been made subsequent to the date on the title block. For the latest product information about National Flood Insurance Program flood maps check the FEMA Flood Map Store at [www.msc.fema.gov](http://www.msc.fema.gov)



524<sup>000m</sup>E

525<sup>000m</sup>E

526<sup>000m</sup>E

JOINS PANEL 0040

80° 41' 15"

39° 22' 30"



MAP SCALE 1" = 1000'

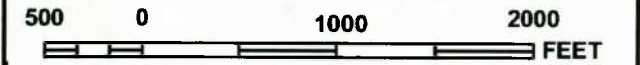

320000 FT

315000 FT

ZONE A

MOPA-S009 Pipeline Project  
End at Existing Aboveground  
Facility (Approx. Location)

Flint  
Run

Brush  
Run

DODDRIDGE COUNTY  
UNINCORPORATED AREAS  
540024

Flint Run

ZONE A

Neds  
Run

NIP  
NATIONAL FLOOD INSURANCE PROGRAM

PANEL 0130C

**FIRM**

FLOOD INSURANCE RATE MAP  
DODDRIDGE COUNTY,  
WEST VIRGINIA  
AND INCORPORATED AREAS

PANEL 130 OF 325  
(SEE MAP INDEX FOR FIRM PANEL LAYOUT)

CONTAINS:

COMMUNITY	NUMBER	PANEL	SUFFIX
DODDRIDGE COUNTY	540024	0130	C

Notice to User: The **Map Number** shown below should be used when placing map orders; the **Community Number** shown above should be used on insurance applications for the subject community.

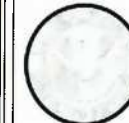

**MAP NUMBER**  
54017C0130C

**MAP REVISED**  
OCTOBER 4, 2011

Federal Emergency Management Agency

This is an official copy of a portion of the above referenced flood map. It was extracted using F-MIT On-Line. This map does not reflect changes or amendments which may have been made subsequent to the date on the title block. For the latest product information about National Flood Insurance Program flood maps check the FEMA Flood Map Store at [www.msc.fema.gov](http://www.msc.fema.gov)

# The Doddridge Independent



## The Doddridge Independent PUBLISHER'S CERTIFICATE

I, Michael D. Zorn, Publisher of The Doddridge Independent, A newspaper of general circulation published in the town of West Union, Doddridge County, West Virginia, do hereby certify that:

**Permit Application # 15-400**

Please take notice that on the 30th day of October, 2015

**EQT Gathering, LLC**

filed an application for a Floodplain Permit to develop land located at or about:

**EQT MOPA-S009 Pipeline Project**

**Location: 3 location-WV Rt.23 and Broad Run Rd-Riggins Run Rd and Big Flint Rd/Brush Run Rd**

**Received: 11/17/2015 • Announced: 12/01/2015**

**Publication Date: Week of 11/23/15**

**20-Day Comment Period Window (from Commission Meeting) 12/21/2015**

**90-Day Approval Window (from date of receipt) N/A**

**Project Description: Pipeline**

was published in The Doddridge Independent 2 times commencing on Friday, November 27, 2015 and Ending on Friday, December 4, 2015 at the request of:

**George Eidel, Doddridge County Floodplain Manager & Doddridge County Commission**

Given under my hand this Monday, December 7, 2015

The publisher's fee for said publication is:

**\$ 25.27 1st Run/\$ 18.95 Subsequent Runs**

**This Legal Ad Total: \$ 44.22**

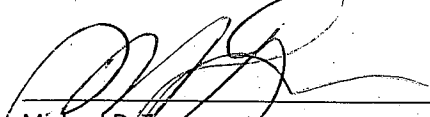
  
\_\_\_\_\_  
Michael D. Zorn  
Publisher of The Doddridge Independent

Subscribed to and sworn to before me on

this date: 12/07/15

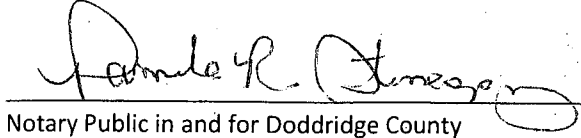
  
\_\_\_\_\_  
Notary Public in and for Doddridge County

My Commission expires on  
The 17<sup>th</sup> day of MAY 2019

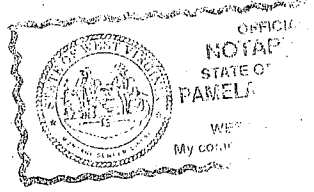

**Public Notice • Legal Notice**  
Doddridge County  
**Permit Application # 15-400**  
Please take notice that on the 30th day of October, 2015  
**EQT Gathering, LLC**  
filed an application for a Floodplain Permit to develop land located at or about:  
**EQT MOPA-S009 Pipeline Project**  
**Location: 3 location-WV Rt.23 and Broad Run Rd-Riggins Run Rd and Big Flint Rd/Brush Run Rd**  
**Received: 11/17/2015 • Announced: 12/01/2015**  
**Publication Date: Week of 11/23/15**  
**20-Day Comment Period Window (from Commission Meeting) 12/21/2015**  
**90-Day Approval Window (from date of receipt) N/A**  
**Project Description: Pipeline**  
The Application is on file with the Clerk of the County Court and may be inspected or copied during regular business hours. As this project is outside the FEMA identified floodplain of Doddridge County, Doddridge County Floodplain Management has no regulatory authority. Any interested persons who desire to comment shall present the same in writing by November 30, 2015, delivered to:  
Clerk of the County Court  
118 E. Court Street, West Union, WV 26456  
Beth A. Rogers, Doddridge County Clerk  
George Eidel, Doddridge County Flood Plain Manager  
11/27, 12/04