

Floodplain Development Permit

Doddridge County, WV Floodplain Management

This permit gives approval for the development/ project listed that impacts the FEMA-designated floodplain and/or floodway of Doddridge County, WV, pursuant to the rules and regulations established by all applicable Federal, State and local laws and ordinances, including the Doddridge County Floodplain Ordinance. This permit must be posted at the site of work as to be clearly visible, and must remain posted during entirety of development.

Permit: # 15-408

West Union

Date Approved: 12/14/2015



Expires: 12/14/2016

Issued to: WV Division of Highways

POC: Scott Blosser (304) 842-1599

Company Address: P.O. Box 4220
Clarksburg, WV 26302

Project Address: Douglas Camp Run - WV RT. 18S - Blandville

Firm:

Lat/Long: 1845

Purpose of development: repairing of culvert

Issued by: George C Eidel, Doddridge County FPM (or designee)

Date: 12/14/2015

For additional information regarding this permit, please contact
Doddridge County Floodplain Manager at 304.873.2631, or via email at
doddridgecountyfpm@gmail.com
118 East Court Street; West Union, WV 26456

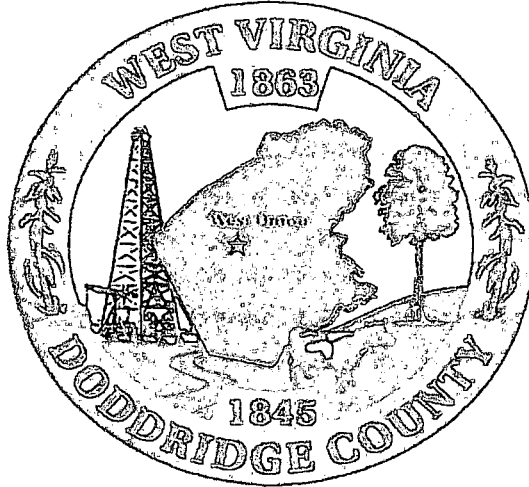

Permit# _____
Project Name: _____
Permittees Name: _____

Doddridge County, WV

Floodplain Development Permit Application

This document is to be used for projects that impact/potentially impact the FEMA---designated floodplain and/or floodway of Doddridge County, WV pursuant to the rules and regulations established by all applicable Federal, State and local laws and ordinances, including the Doddridge County Floodplain Ordinance.

2015 DEC 10 AM 10:55
FILED
GETTA A. PROFFERS
COUNTY CLERK
DODDRIDGE COUNTY, WV

SECTION 1: GENERAL PROVISIONS (APPLICANT TO READ AND SIGN)

1. No work may start until a permit is issued.
2. The permit may be revoked if any false statements are made herein.
3. If revoked, all work must cease until permit is re-issued.
4. Development shall not be used or occupied until a Certificate of Compliance is issued.
5. The permit will expire if no work is commenced within six months of issuance.
6. Applicant is hereby informed that other permits may be required to fulfill local, state, and federal requirements.
7. Applicant hereby gives consent to the Floodplain Administrator/Manager or his/her representative to make inspections to verify compliance.
8. I THE APPLICANT CERTIFY THAT ALL STATEMENTS HEREIN AND IN ATTACHMENTS TO THIS APPLICATION ARE, TO THE BEST OF MY KNOWLEDGE, TRUE AND ACCURATE.

APPLICANT'S SIGNATURE Scott Blosser, Project Manager

DATE 12/9/15

Doddridge County Commercial/Industrial
Floodplain Development Permit Application

Applicant Information:

Please provide all pertinent data.

Applicant Information		
Responsible Company Name: WV Division of Highways		
Corporate Mailing Address:		
City:	State:	Zip:
Corporate Point of Contact (POC):		
Corporate POC Title:		
Corporate POC Primary Phone:		
Corporate POC Primary Email:		
Corporate FEIN:	Corporate DUNS:	
Corporate Website:		
Local Mailing Address: P.O. Box 4220		
City: Clarksburg	State: WV	Zip: 26302
Local Project Manager (PM): Scott Blosser		
Local PM Primary Phone: 304-842-1599		
Local PM Secondary Phone:		
Local PM Primary Email: Scott.C.Blessor@wv.gov		
Person Filing Application: Josh Brown		
Applicant Title: Highway Engineer Trainee		
Applicant Primary Phone: 304-842-1515		
Applicant Secondary Phone:		
Applicant Primary Email: Josh.N.Brown@wv.gov		

Doddridge County Commercial/Industrial
Floodplain Development Permit Application

Proposed Development:

Please check all elements of the proposed project that apply.

DESCRIPTION OF WORK (CHECK ALL APPLICABLE BOXES)

A. STRUCTURAL DEVELOPMENT

<u>ACTIVITY</u>		<u>STRUCTURAL TYPE</u>	
<input type="checkbox"/>	New Structure	<input type="checkbox"/>	Residential (1 – 4 Family)
<input type="checkbox"/>	Addition	<input type="checkbox"/>	Residential (more than 4 Family)
<input type="checkbox"/>	Alteration	<input type="checkbox"/>	Non-residential (floodproofing)
<input type="checkbox"/>	Relocation	<input type="checkbox"/>	Combined Use (res. & com.)
<input type="checkbox"/>	Demolition	<input type="checkbox"/>	Replacement
<input type="checkbox"/>	Manufactured/Mobil Home		

B. OTHER DEVELOPMENT ACTIVITIES:

- Fill Mining Drilling Pipelining
- Grading
- Excavation (except for STRUCTURAL DEVELOPMENT checked above)
- Watercourse Alteration (including dredging and channel modification)
- Drainage Improvements (including culvert work)
- Road, Street, or Bridge Construction
- Subdivision (including new expansion)
- Individual Water or Sewer System
- Other (please specify)

Drainage Structure Repair Project

#15-408



WEST VIRGINIA DEPARTMENT OF TRANSPORTATION

Division of Highways

Office of the District Engineer/Manager
District Four

Earl Ray Tomblin
Governor

P. O. Box 4220 · Clarksburg, West Virginia 26302 · (304) 842-1500

Paul A. Mattox, Jr., P. E.
Secretary of Transportation/
Commissioner of Highways

12/2/2015

Mr. Bo Wriston
Doddridge County Floodplain Manager

RE: Structure No. SS09-18-15.01
Douglascamp Run Drainage Structure
Doddridge County

Dear Mr. Wriston,

Enclosed is a copy of the preliminary plan and elevation view along with the location maps and FEMA map for the above-mentioned project. The project will consist of pouring a scour apron on the downstream side of the structure. New headwalls will be poured on both the upstream and downstream sides of the structure. Minor patching of the concrete box culvert will also be completed. The project is located in Doddridge County, West Virginia FIRM panel 140 of 325, Map Number 54017C0140C. As shown on the map, the project is in Zone A.

Please review this project for any FEMA concerns that you may have and return a letter verifying that it will not impact a regulatory floodway, a NFIP community or other FEMA regulations. Please contact me if you have any questions or need any additional information.

Sincerely,

A handwritten signature in cursive script that reads "Scott Blosser".

Scott Blosser, P.E.
Bridge Design Engineer
(304)842-1599
Scott.C.Blosser@wv.gov

cc: File

DOUGLASCAMP RUN DRAINAGE STRUCTURE
STATE STRUCTURE NO. SS09-18-15.01
FEDERAL PROJECT NO. N/A
DODDRIDGE COUNTY

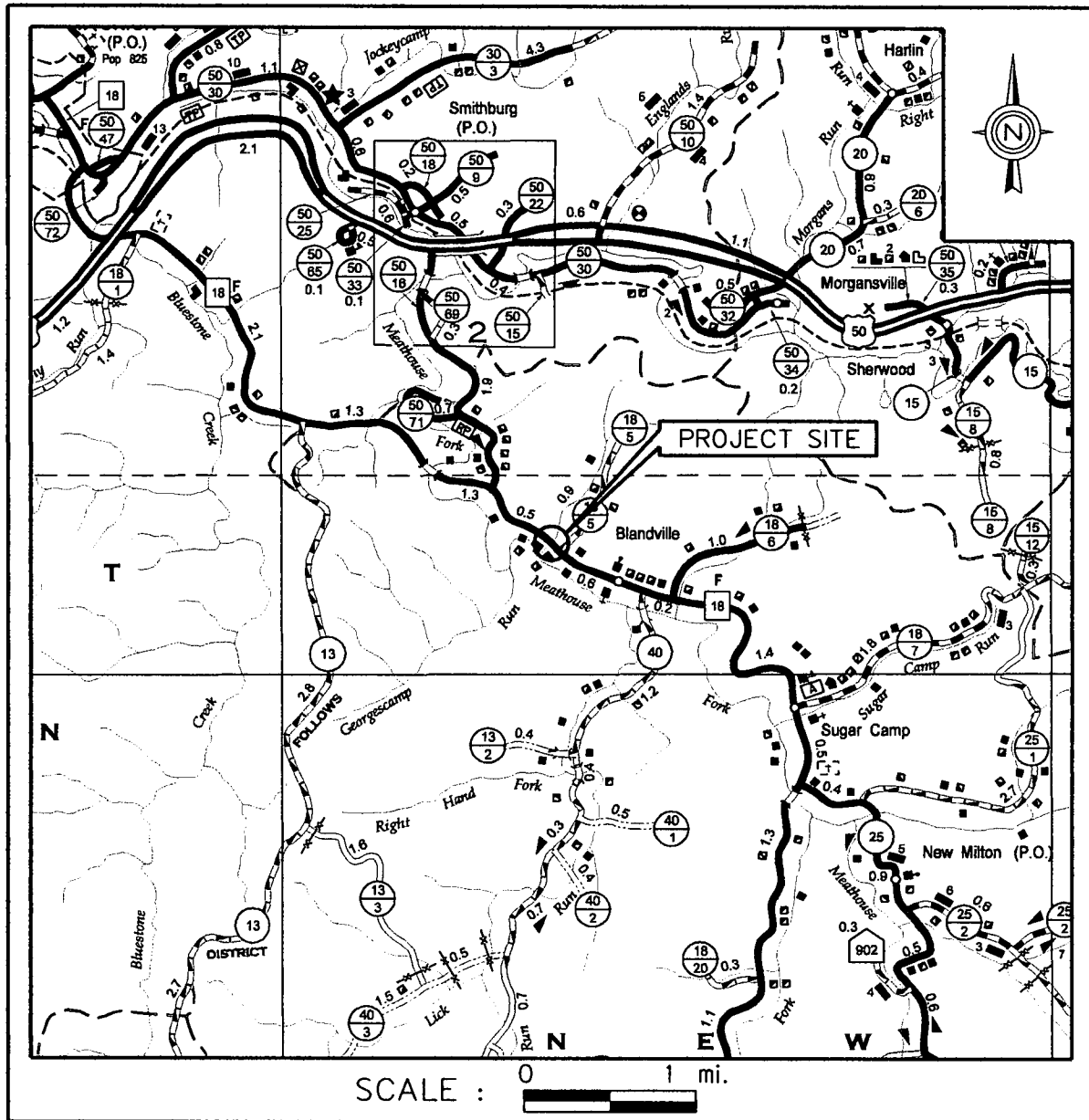

WEST VIRGINIA DEPARTMENT OF TRANSPORTATION
DIVISION OF HIGHWAYS
DISTRICT FOUR BRIDGE DEPARTMENT

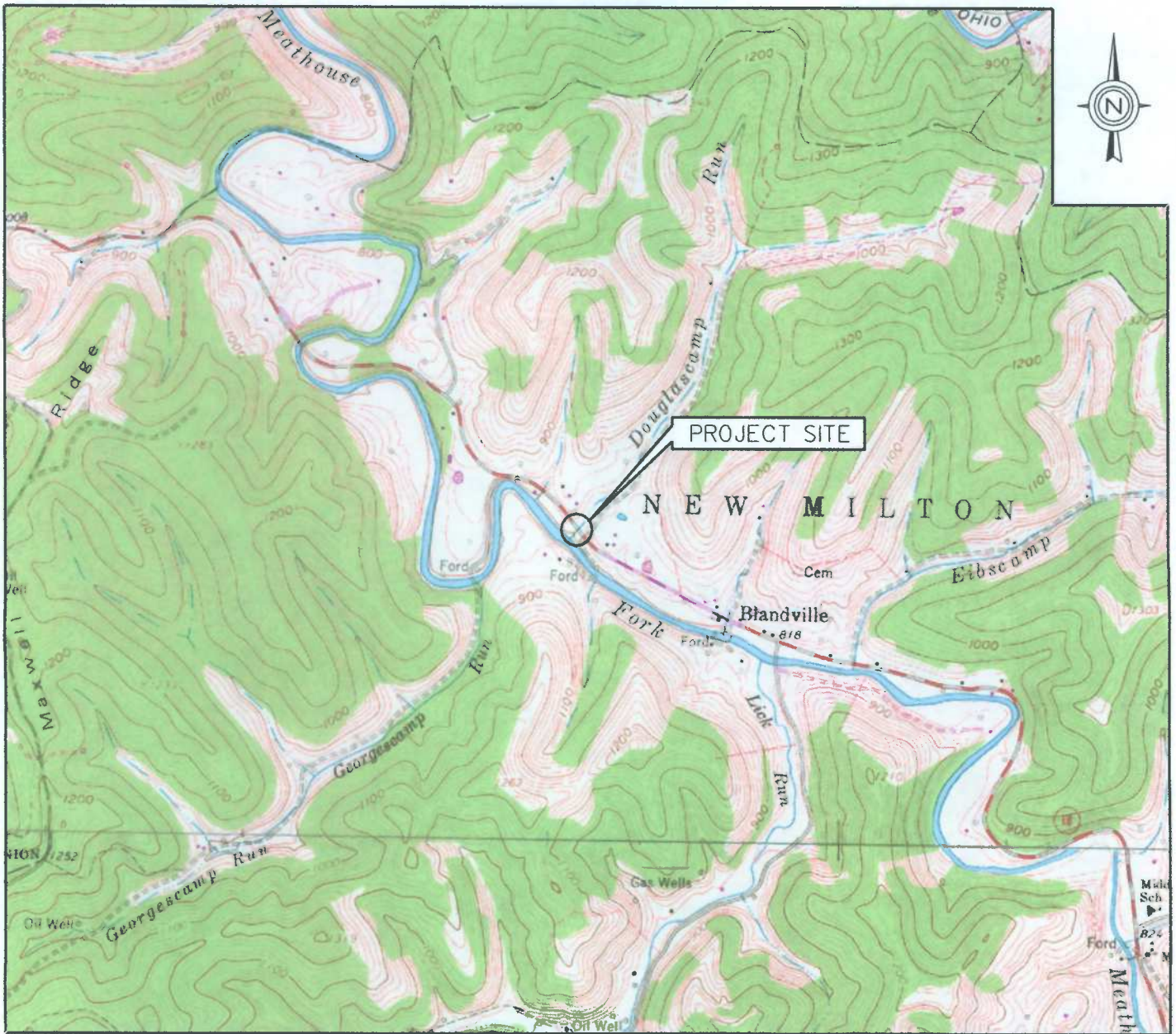

SMITHBURG QUADRANGLE

DOUGLASCAMP RUN DRAINAGE STRUCTURE
 STATE STRUCTURE NO. SS09-18-15.01
 39°15'39" N, 80°43'13" W



CONTOUR INTERVAL 20 FEET
 NATIONAL GEODETIC VERTICAL DATUM OF 1929

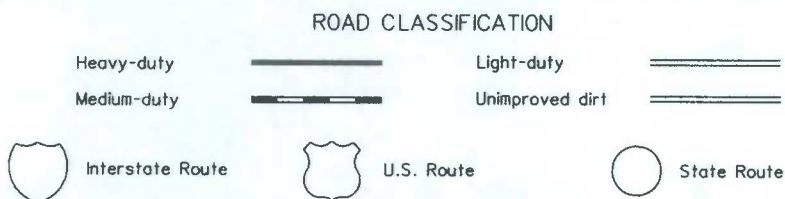

QUADRANGLE LOCATION



MAP SCALE 1" = 1000'

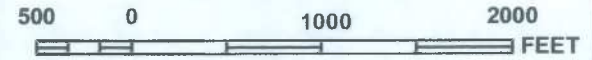

NFP

NATIONAL FLOOD INSURANCE PROGRAM

PANEL 0140C

FIRM

FLOOD INSURANCE RATE MAP
**DODDRIDGE COUNTY,
 WEST VIRGINIA
 AND INCORPORATED AREAS**

PANEL 140 OF 325
 (SEE MAP INDEX FOR FIRM PANEL LAYOUT)

CONTAINS:

COMMUNITY	NUMBER	PANEL	SUFFIX
DODDRIDGE COUNTY	540024	0140	C

Notice to User: The **Map Number** shown below should be used when placing map orders; the **Community Number** shown above should be used on insurance applications for the subject community.



MAP NUMBER
 54017C0140C
 MAP REVISED
 OCTOBER 4, 2011

Federal Emergency Management Agency

This is an official copy of a portion of the above referenced flood map. It was extracted using F-MIT On-Line. This map does not reflect changes or amendments which may have been made subsequent to the date on the title block. For the latest product information about National Flood Insurance Program flood maps check the FEMA Flood Map Store at www.msc.fema.gov

Public Road Dist. No.	State Dist. No.	State Structure No.	Fiscal Year	County
W.V. 4	4	SS09-18-15.01	2018	DODDRIDGE

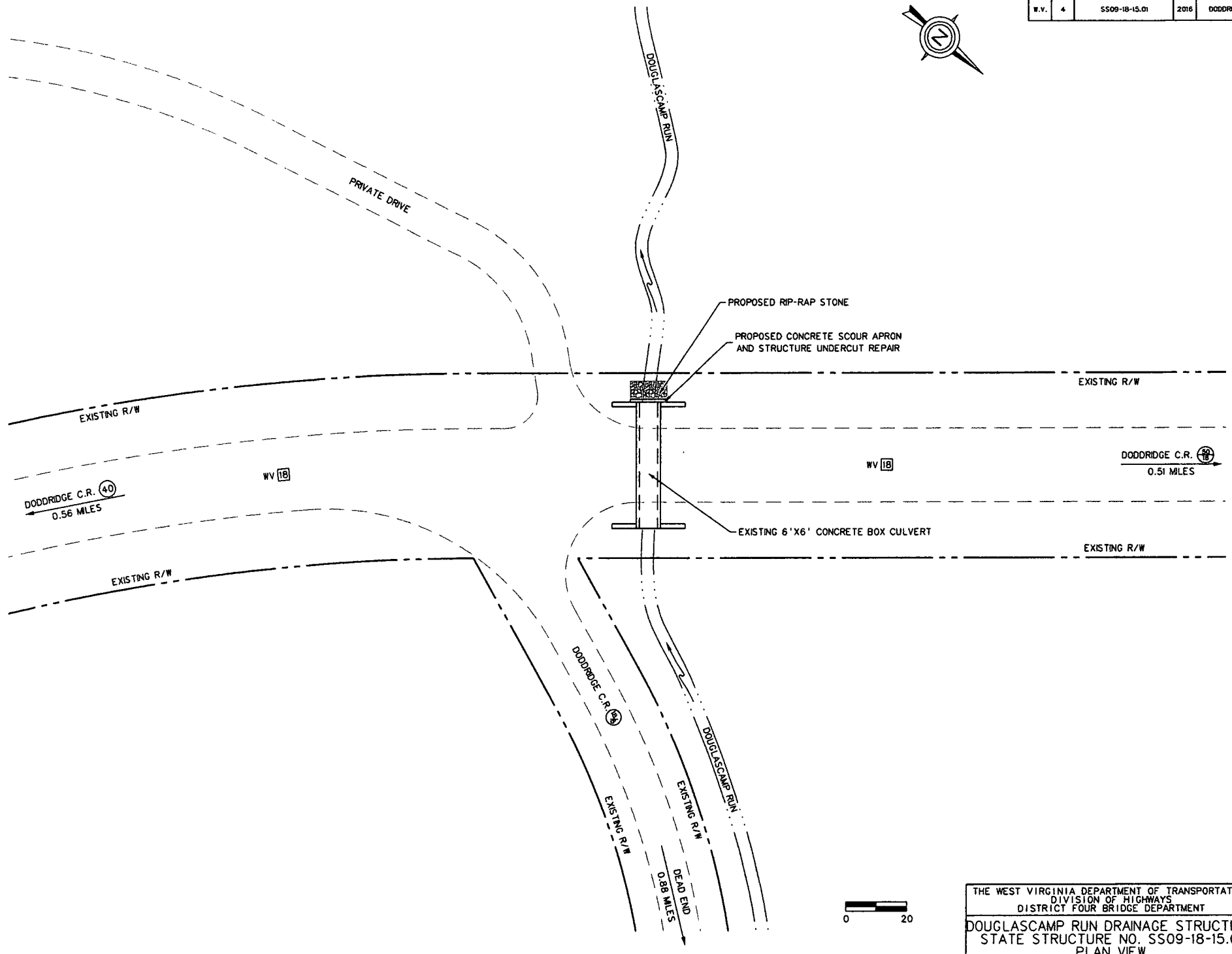

SS09-18-15.01.dgn

02-DEC-2015 09:14

E:007/804

THE WEST VIRGINIA DEPARTMENT OF TRANSPORTATION
 DIVISION OF HIGHWAYS
 DISTRICT FOUR BRIDGE DEPARTMENT
 DOUGLASCAMP RUN DRAINAGE STRUCTURE
 STATE STRUCTURE NO. SS09-18-15.01
 PLAN VIEW

Public Road Dist. Div.	State Dist. No.	State Structure No.	Place of Year	County
W.V.	4	SS09-18-15.01	2016	DODDORGE

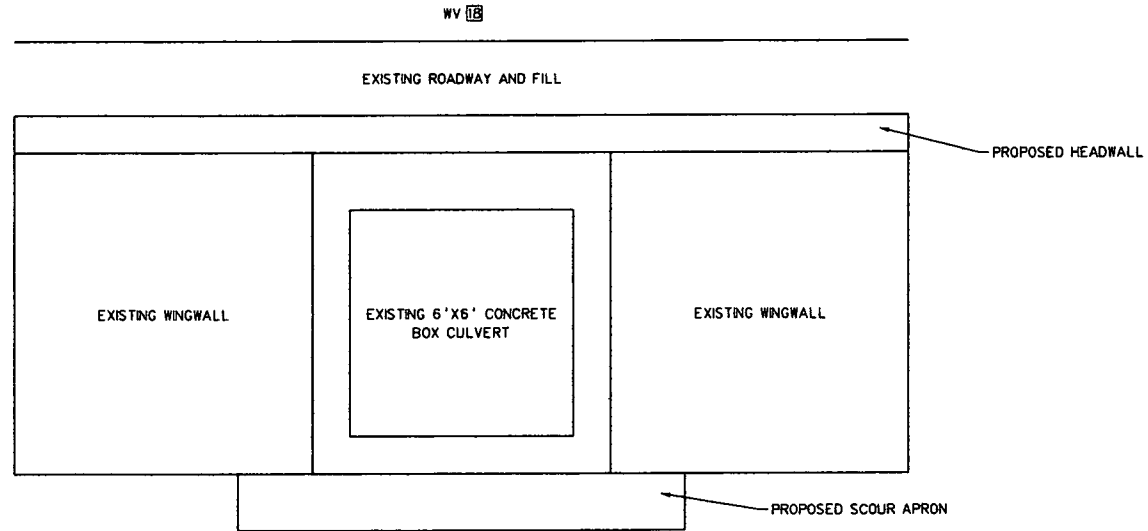

ELEVATION VIEW
(LOOKING UPSTREAM)

NOTE: DRAWING NOT TO SCALE

THE WEST VIRGINIA DEPARTMENT OF TRANSPORTATION
DIVISION OF HIGHWAYS
DISTRICT FOUR BRIDGE DEPARTMENT
DOUGLASCAMP RUN DRAINAGE STRUCTURE
STATE STRUCTURE NO. SS09-18-15.01
ELEVATION VIEW