

CERTIFIED MAIL®

**Doddridge County Office of Emergency Management
George Eidel, Floodplain Manager
101 Church Street, Suite 102
West Union, WV 26456**

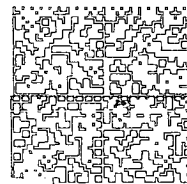

7019 1640 0001 3402 6873



HASLER

\$006.70⁰

04/27/2020 ZIP 26456
012E14643162

US POSTAGE

**Paul D. & Catherine Oliverio
2804 Miletus Road
Salem, WV 26426**

NIXIE 250 FE 1 0004/30/20

RETURN TO SENDER
NOT DELIVERABLE AS ADDRESSED
UNABLE TO FORWARD

UTF
042020042716426

BC: 26456119427 *0271-03509-27-44

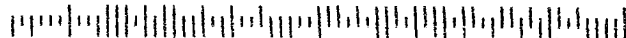

PLACE STICKER AT TOP OF ENVELOPE TO THE RIGHT
OF THE RETURN ADDRESS, FOLD AT DOTTED LINE

SENDER: COMPLETE THIS SECTION

- Complete items 1, 2, and 3.
- Print your name and address on the reverse so that we can return the card to you.
- Attach this card to the back of the mailpiece, or on the front if space permits.

1. Article Addressed to

Paul D. & Catherine Oliverio
2804 Miletus Road
Salem, WV 26426



9590 9402 4783 8344 2629 95

2. Article Number (Transfer from service label)

COMPLETE THIS SECTION ON DELIVERY

A. Signature Agent
 Addressee

X

B. Received by (Printed Name) C. Date of Delivery

D. Is delivery address different from item 1? Yes
If YES, enter delivery address below: No

3. Service Type
- | | |
|------------------------------------------------------------------------|---------------------------------------------------------------------|
| <input type="checkbox"/> Adult Signature | <input type="checkbox"/> Priority Mail Express® |
| <input type="checkbox"/> Adult Signature Restricted Delivery | <input type="checkbox"/> Registered Mail™ |
| <input type="checkbox"/> Certified Mail® | <input type="checkbox"/> Registered Mail Restricted Delivery |
| <input type="checkbox"/> Certified Mail Restricted Delivery | <input type="checkbox"/> Return Receipt for Merchandise |
| <input type="checkbox"/> Collect on Delivery | <input type="checkbox"/> Signature Confirmation™ |
| <input type="checkbox"/> Collect on Delivery Restricted Delivery | <input type="checkbox"/> Signature Confirmation Restricted Delivery |
| <input type="checkbox"/> Insured Mail | |
| <input type="checkbox"/> Insured Mail Restricted Delivery (over \$500) | |



Floodplain Development Permit

Doddridge County, WV Floodplain Management

This permit gives approval for the development/ project listed that impacts the FEMA-designated floodplain and/or floodway of Doddridge County, WV, pursuant to the rules and regulations established by all applicable Federal, State and local laws and ordinances, including the Doddridge County Floodplain Ordinance. ***This permit must be posted at the site of work as to be clearly visible and must remain posted during entirety of development.***

Permit #: 20-571

Date Approved: May 11, 2020 Expires: May 11, 2021

Issued to: Hope Gas, Inc. dba: Dominion Energy WV POC: Steve Ryder

Company Address: 320 Springside Drive, Suite 320 Akron, OH 44333

Project Address: 78 Traugh Fork Road, Salem WV 26426

Firm: 54017C0235C

Lat/Long: 39.234964, -80.577104

Purpose of development: Pipe Replacement

Issued by: George C. Eidel, Doddridge County FPM (or designee)

Date: May 11, 2020

For additional information regarding this permit, please contact
Doddridge County Floodplain Manager at 304.873.1343, or via email at
doddridgecountyfpm@gmail.com
101 Church Street Suite 102; West Union, WV 26456

Doddridge County Office of
Emergency Management/Floodplain Management
105 Court Street, Suite 3
304-873-1343
doddridgecountyfpm@gmail.com



Dear Sir or Ma'am,

April 25, 2020

You are receiving this letter because you have been identified as a land surface and/or mineral rights owner for property or adjacent property related to the proposed development/project identified by the following page.

No action is required of you. This letter is simply to inform you of the proposed development.

If you would like to comment on this proposed project, or would like additional information, you may contact the Doddridge County Floodplain Manager at the above address.

Respectfully yours,

A handwritten signature in black ink, appearing to read "George Eidel". The signature is fluid and cursive.

George Eidel, CFM, OEM Director/Floodplain Manager

SENDER: COMPLETE THIS SECTION

- Complete items 1, 2, and 3.
- Print your name and address on the reverse so that we can return the card to you.
- Attach this card to the back of the mailpiece, or on the front if space permits.

Joseph & Linda Martin
78 Traugh Fork Road
Salem, WV 26426

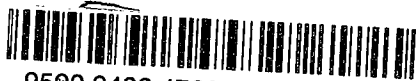

9590 9402 4783 8344 2630 22

2. Article Number (Transfer from service label)

Form 3811, July 2015 PSN 7530-02-000-9053

COMPLETE THIS SECTION ON DELIVERY

- A. Signature
X J Martin Agent Addressee
- B. Received by (Printed Name)
KID R3 C19
- C. Date of Delivery
- D. Is delivery address different from item 1? Yes
If YES, enter delivery address below: No

3. Service Type
- Adult Signature
 - Adult Signature Restricted Delivery
 - Certified Mail®
 - Certified Mail Restricted Delivery
 - Collect on Delivery
 - Collect on Delivery Restricted Delivery
 - Insured Mail
 - Insured Mail Restricted Delivery (over \$500)
 - Priority Mail Express®
 - Registered Mail™
 - Registered Mail Restricted Delivery
 - Return Receipt for Merchandise
 - Signature Confirmation™
 - Signature Confirmation Restricted Delivery

Domestic Return Receipt

SENDER: COMPLETE THIS SECTION

- Complete items 1, 2, and 3.
- Print your name and address on the reverse so that we can return the card to you.
- Attach this card to the back of the mailpiece, or on the front if space permits.

Donald Paul McCollum
Butterfly Evolution Trust
260 Traugh Fork Road
Salem, WV 26426



9590 9402 4783 8344 2630 15

2. Article Number (Transfer from service label)

PS Form 3811, July 2015 PSN 7530-02-000-9053

COMPLETE THIS SECTION ON DELIVERY

- A. Signature
X McCollum Agent Addressee
- B. Received by (Printed Name)
KID R3 C19
- C. Date of Delivery
- D. Is delivery address different from item 1? Yes
If YES, enter delivery address below: No

3. Service Type
- Adult Signature
 - Adult Signature Restricted Delivery
 - Certified Mail®
 - Certified Mail Restricted Delivery
 - Collect on Delivery
 - Collect on Delivery Restricted Delivery
 - Insured Mail
 - Insured Mail Restricted Delivery (over \$500)
 - Priority Mail Express®
 - Registered Mail™
 - Registered Mail Restricted Delivery
 - Return Receipt for Merchandise
 - Signature Confirmation™
 - Signature Confirmation Restricted Delivery

Domestic Return Receipt



Doddridge County Floodplain Permits

(Week of April 13, 2020)

Please take notice that on the (7th) of (April), 2020, (Dominion Energy) filed an application for a Floodplain Permit (#20-571) to develop land located at or about (78 Traugh Fork Rd); Coordinates: 39.240026, -80.624101. The Application is on file with the Floodplain Manager of the County and may be inspected or copied during regular business hours in accordance to WV Code Chapter 29B Freedom of Information, Article 1 Public Records and county policy and procedures. Any interested persons who desire to comment shall present the same in writing by (May 11, 2020) (20 calendar days after the announcement at the regularly scheduled Doddridge County Commission Meeting) delivered to the Floodplain Manager of the County at 105 Court Street, Suite #3, West Union, WV 26456. **This project is a pipe replacement project**

A handwritten signature in black ink, appearing to read "George C. Eidel".

GEORGE C. EIDEL, CFM

Doddridge County Floodplain Manager

SENDER: COMPLETE THIS SECTION

- Complete items 1, 2, and 3.
- Print your name and address on the reverse so that we can return the card to you.
- Attach this card to the back of the mailpiece, or on the front if space permits.

Jonell Carver
3178 Miletus Road
Salem, WV 26426



9590 9402 4783 8344 2630 08

2. Article Number (Transfer from service label)

PS Form 3811, July 2015 PSN 7530-02-000-9053

COMPLETE THIS SECTION ON DELIVERY

A. Signature

x **J. Carver**

- Agent
- Addressee

B. Received by (Printed Name)

KD R43 C19

C. Date of Delivery

D. Is delivery address different from item 1? Yes
 If YES, enter delivery address below: No

3. Service Type

- Adult Signature
- Adult Signature Restricted Delivery
- Certified Mail®
- Certified Mail Restricted Delivery
- Collect on Delivery
- Collect on Delivery Restricted Delivery
- Insured Mail
- Insured Mail Restricted Delivery (over \$500)
- Priority Mail Express®
- Registered Mail™
- Registered Mail Restricted Delivery
- Return Receipt for Merchandise
- Signature Confirmation™
- Signature Confirmation Restricted Delivery

Domestic Return Receipt

U.S. Postal Service™
CERTIFIED MAIL® RECEIPT
 Domestic Mail Only

For delivery information, visit our website at www.usps.com®.

OFFICIAL USE

Certified Mail Fee
 \$ **3.45**

- Extra Services & Fees (check box, add fee as appropriate)
- Return Receipt (hardcopy) \$ **2.75**
 - Return Receipt (electronic) \$
 - Certified Mail Restricted Delivery \$
 - Adult Signature Required \$
 - Adult Signature Restricted Delivery \$

Postage
 \$ **.50**

Total Postage and Fees
 \$ **6.70**

Sent To
Jonell Carver
 Street and Apt. No., or PO Box No.
3178 Miletus Rd.
 City, State, ZIP+4®
Salem, WV 26426

PS Form 3800, April 2015 PSN 7530-02-000-9047

See Reverse for Instructions

20-571

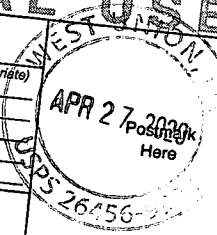

U.S. Postal Service™
CERTIFIED MAIL® RECEIPT
 Domestic Mail Only

For delivery information, visit our website at www.usps.com®.

OFFICIAL USE

Certified Mail Fee
 \$ **3.45**

- Extra Services & Fees (check box, add fee as appropriate)
- Return Receipt (hardcopy) \$ **2.75**
 - Return Receipt (electronic) \$
 - Certified Mail Restricted Delivery \$
 - Adult Signature Required \$
 - Adult Signature Restricted Delivery \$

Postage
 \$ **.50**

Total Postage and Fees
 \$ **6.70**

Sent To
Donald Paul McCollum
 Street and Apt. No., or PO Box No.
260 Traughfork Rd.
 City, State, ZIP+4®
Salem, WV 26426

PS Form 3800, April 2015 PSN 7530-02-000-9047

See Reverse for Instructions

20-571

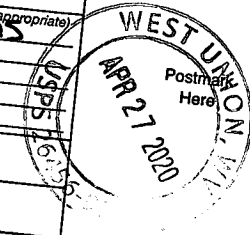

COPY

COPY

COPY

THE THRASHER GROUP, INC.
600 WHITE OAKS BLVD.
P.O. BOX 940
BRIDGEPORT, WV 26330
(304) 624-4108

UNITED BANK

68-444/560

CHECK DATE

March 30, 2020

123867

PAY Five Hundred and 00/100 Dollars

TO DODDRIDGE COUNTY ASSESSOR'S OFFICE
105 COURT ST
SUITE 3
WEST UNION, WV 26456

AMOUNT 500.00



Richard W. St...
AUTHORIZED SIGNATURE

TRUE WATERMARK (PAPER HOLD TO LIGHT TO VIEW)

HEAT SENSITIVE (RED) IMAGES (REAPPEAR WITH HEAT)

⑈0000 123067⑈

⑈56804445⑈

0086323902⑈

COPY

COPY

COPY

THE THRASHER GROUP, INC.

Check Date: 3/30/2020

123067

| Invoice Number | Date | Voucher | Amount | Discounts | Previous Pay | Net Amount |
|-----------------------------|-----------|---------|--------|-----------|--------------|------------|
| 3/30 DEV PERM | 3/30/2020 | 0574410 | 500.00 | | | 500.00 |
| DODDRIDGE COUNTY ASSESSOR'S | | | TOTAL | | | 500.00 |
| United Operating | 1 | 12450 | | | | |

COPY

COPY

COPY

FP# 20-571

COPIES

COPIES

707 670 047 000 204 906 3

U.S. Postal Service™
CERTIFIED MAIL® RECEIPT
Domestic Mail Only

For delivery information, visit our website at www.usps.com®.

OFFICIAL USE

| | |
|---------------------------------------------------------------|---------|
| Certified Mail Fee | \$ 3.45 |
| Extra Services & Fees (check box, add fees as appropriate) | |
| <input checked="" type="checkbox"/> Return Receipt (hardcopy) | \$ 2.75 |
| <input type="checkbox"/> Return Receipt (electronic) | \$ |
| <input type="checkbox"/> Certified Mail Restricted Delivery | \$ |
| <input type="checkbox"/> Adult Signature Required | \$ |
| <input type="checkbox"/> Adult Signature Restricted Delivery | \$ |

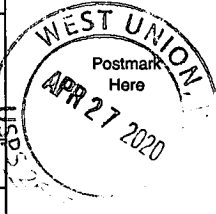

| | |
|------------------------|---------|
| Postage | \$.50 |
| Total Postage and Fees | \$ 6.70 |

Sent to
Joseph & Linda Martin
Street and Apt. No., or PO Box No.
78 Traugh Fork Rd.
City, State, ZIP+4®
Salem, WV 26426 20-571

PS Form 3800, April 2015 PSN 7530-02-000-9047 See Reverse for Instructions

FLOODPLAIN PERMIT #20-571

Dominion Energy, 78 Traugh Fork Rd, Pipe Replacement 39.240026, -80.624101

| TASK | COMPLETE (DATE) | NOTES |
|----------------------------------------------------------------|----------------------------|--------------|
| <i>CHECK RECEIVED</i> | 4/7/2020 | |
| <i>US ARMY CORP. ENGINEERS (USACE)</i> | | |
| <i>US FISH & WILDLIFE SERVICES (USFWS)</i> | | |
| <i>WV DEPT. NATURAL RESOURCES (WVDNR)</i> | | |
| <i>WV DEPT. ENVIROMENTAL PROTECTION (WVDEP)</i> | | |
| <i>STATE HISTORIC & PRESERVATION OFFICE (SHPO)</i> | | |
| <i>OFFICE of LAND & STREAM (OLS)</i> | | |
| <i>DATE OF COMMISSION READING</i> | 4/21/2020 | |
| <i>DATE AVAILABLE TO BE GRANTED</i> | 5/11/2020 | |
| <i>PERMIT GRANTED</i> | | |
| <i>COMPLETE</i> | | |

7019 1640 0001 3402 6873

7019 1640 0001 3402 6880

7019 1640 0001 3402 6897

7019 1640 0001 3402 6903



Doddridge County Floodplain Permits

(Week of April 13, 2020)

Please take notice that on the (7th) of (April), 2020, (Dominion Energy) filed an application for a Floodplain Permit (#20-571) to develop land located at or about (78 Traugh Fork Rd); Coordinates: 39.240026, -80.624101. The Application is on file with the Floodplain Manager of the County and may be inspected or copied during regular business hours in accordance to WV Code Chapter 29B Freedom of Information, Article 1 Public Records and county policy and procedures. Any interested persons who desire to comment shall present the same in writing by (May 11, 2020) (20 calendar days after the announcement at the regularly scheduled Doddridge County Commission Meeting) delivered to the Floodplain Manager of the County at 105 Court Street, Suite #3, West Union, WV 26456. **This project is a pipe replacement project**

A handwritten signature in black ink, appearing to read "George C. Eidel".

GEORGE C. EIDEL, CFM

Doddridge County Floodplain Manager



| | |
|------------------|-------------------------------------|
| Permit# | <u>20-571</u> |
| Project Name: | <u>Trough Fork Pipe Replacement</u> |
| Permittees Name: | <u>DOMINION ENERGY</u> |

PR 7 00 2:54PM

Doddridge County, WV

Floodplain Development Permit Application

This document is to be used for projects that impact/potentially impact the FEMA—designated floodplain and/or floodway of Doddridge County, WV pursuant to the rules and regulations established by all applicable Federal, State and local laws and ordinances, including the Doddridge County Floodplain Ordinance.

SECTION 1: GENERAL PROVISIONS (APPLICANT TO READ AND SIGN)

1. No work may start until a permit is issued.
2. The permit may be revoked if any false statements are made herein.
3. If revoked, all work must cease until permit is re-issued.
4. Development shall not be used or occupied until a Certificate of Compliance is issued.
5. The permit will expire if no work is commenced within six months of issuance.
6. Applicant is hereby informed that other permits may be required to fulfill local, state, and federal requirements.
7. Applicant hereby gives consent to the Floodplain Administrator/Manager or his/her representative to make inspections to verify compliance.
8. I THE APPLICANT CERTIFY THAT ALL STATEMENTS HEREIN AND IN ATTACHMENTS TO THIS APPLICATION ARE, TO THE BEST OF MY KNOWLEDGE, TRUE AND ACCURATE.

APPLICANT'S SIGNATURE _____

Genell Carver

DATE _____

3/31/2020

Doddridge County Commercial/Industrial
Floodplain Development Permit Application

Applicant Information:

Please provide all pertinent data.

| | | |
|-------------------------------------------------------------------------------------|------------------------|-------------------|
| Applicant Information: | | |
| Responsible Company Name: Hope Gas, Inc. d/b/a Dominion Energy West Virginia | | |
| Corporate Mailing Address: 320 Springside Drive, Suite 320 | | |
| City: Akron | State: OH | Zip: 44333 |
| Corporate Point of Contact (POC): Steve Ryder | | |
| Corporate POC Title: Dominion Energy Infrastructure Environmental Services | | |
| Corporate POC Primary Phone: 330-664-2531 | | |
| Corporate POC Primary Email: stephan.w.ryder@dominionenergy.com | | |
| Corporate FEIN: | Corporate DUNS: | |
| Corporate Website: | | |
| Local Mailing Address: 320 Springside Drive, Suite 320 | | |
| City: Akron | State: OH | Zip: 44333 |
| Local Project Manager (PM): Molly Nagowski | | |
| Local PM Primary Phone: | | |
| Local PM Secondary Phone: | | |
| Local PM Primary Email: molly.m.nagowski@dominionenergy.com | | |
| Person Filing Application: Jonell Carver | | |
| Applicant Title: Director Gas Operations | | |
| Applicant Primary Phone: | | |
| Applicant Secondary Phone: | | |
| Applicant Primary Email: jonell.l.carver@dominionenergy.com | | |

Doddridge County Commercial/Industrial
Floodplain Development Permit Application

Proposed Development:

Please check all elements of the proposed project that apply.

DESCRIPTION OF WORK (CHECK ALL APPLICABLE BOXES)

A. STRUCTURAL DEVELOPMENT

| <u>ACTIVITY</u> | <u>STRUCTURAL TYPE</u> |
|--------------------------------------------------|-----------------------------------------------------------|
| <input type="checkbox"/> New Structure | <input type="checkbox"/> Residential (1 – 4 Family) |
| <input type="checkbox"/> Addition | <input type="checkbox"/> Residential (more than 4 Family) |
| <input checked="" type="checkbox"/> Alteration | <input type="checkbox"/> Non-residential (floodproofing) |
| <input type="checkbox"/> Relocation | <input type="checkbox"/> Combined Use (res. & com.) |
| <input type="checkbox"/> Demolition | <input checked="" type="checkbox"/> Replacement |
| <input type="checkbox"/> Manufactured/Mobil Home | |

B. OTHER DEVELOPMENT ACTIVITIES:

- Fill Mining Drilling Pipelining
- Grading
- Excavation (except for STRUCTURAL DEVELOPMENT checked above)
- Watercourse Alteration (including dredging and channel modification)
- Drainage Improvements (including culvert work)
- Road, Street, or Bridge Construction
- Subdivision (including new expansion)
- Individual Water or Sewer System
- Other (please specify)

Pipeline replacement and removal of historic pipeline that is present in the stream.

Doddridge County Commercial/Industrial
Floodplain Development Permit Application

Development Site/Property Information:

Please provide physical description of the site/property, along with pertinent ownership (surface and mineral rights) data as applicable. Attach appropriate maps from the WV Flood Tool showing location of proposed development. Use additional copies of this page if development spans multiple property boundaries. Designate each property by number (i.e. Property 1 of 1, Property 2 of 7, etc.)

Property Designation: 1 of 1

| | | |
|-----------------------------------------------------------------------------------|------------------|---------------------|
| Site/Property Information: | | |
| Legal Description: | | |
| BUCKEYE 68.07 | | |
| Physical Address/911 Address: 78 Traugh Fork Rd | | |
| Decimal Latitude/Longitude: 39.240026, -80.624101 <i>Wrong Coordinates</i> | | |
| DMS Latitude/Longitude: <i>Correct coordinates 39.234964 / -80.577104</i> | | |
| District: 4 | Map: 0008 | Parcel: 0011 |
| Land Book Description: | | |
| Farm | | |
| Deed Book Reference: | | |
| 549 | | |
| Tax Map Reference: | | |
| | | |
| Existing Buildings/Use of Property: | | |
| Farm land property, open fields. | | |

| | | | |
|--------------------------------------------------------------------------------------|--------------------------|----------------------------------------------|----------------|
| Floodplain Location Data: (to be completed by Floodplain Manager or designee) | | | |
| Community: | Number: | Panel: | Suffix: |
| Location (Lat/Long): | | Approximate Elevation: | |
| | | Estimated BFE: | |
| Is the development in the floodway? | | Is the development in the floodplain? | |
| Yes No | Yes No Zone: _____ | | |
| Notes: | | | |
| | | | |
| | | | |

Doddridge County Commercial/Industrial
Floodplain Development Permit Application

Property Owner Data:

Please provide data on current site/property landowner(s), both surface and mineral rights (as applicable). Use additional copies of this page as needed. Designate each page in relation to each property listed above.

| |
|--------------------------------------------|
| Property Designation: <u>1</u> of <u>1</u> |
|--------------------------------------------|

| | | |
|-----------------------------------------------------|-----------|------------|
| Property Owner Data: | | |
| Name of Primary Owner (PO): Joseph and Linda Martin | | |
| PO Address: 78 Traugh Fork Rd | | |
| City: Salem | State: WV | Zip: 26426 |
| PO Primary Phone: | | |
| PO Secondary Phone: | | |
| PO Primary Email: | | |

| | | |
|-----------------------------------|--------|------|
| Surface Rights Owner Data: | | |
| Name of Primary Owner (PO): | | |
| PO Address: | | |
| City: | State: | Zip: |
| PO Primary Phone: | | |
| PO Secondary Phone: | | |
| PO Primary Email: | | |

| | | |
|----------------------------------------------------|--------|------|
| Mineral Rights Owner Data: (As Applicable): | | |
| Name of Primary Owner (PO): | | |
| PO Address: | | |
| City: | State: | Zip: |
| PO Primary Phone: | | |
| PO Secondary Phone: | | |
| PO Primary Email: | | |

Doddridge County Commercial/Industrial
Floodplain Development Permit Application

Contractor Data:

Please provide all pertinent data for contractors and sub---contractors that may be participating in this project. Use additional copies of this page as needed. Designate each page in relation to each property listed above.

Property Designation: 1 of 1

| | | |
|------------------------------------------------------|------------|-----------|
| Contractor/Sub-Contractor (C/SC) Information: | | |
| C/SC Company Name: TBD (Contact Steve Ryder) | | |
| C/SC WV License Number: | | |
| C/SC FEIN: | C/SC DUNS: | |
| Local C/SC Point of Contact (POC): | | |
| Local C/SC POC Title: | | |
| C/SC Mailing Address: | | |
| City: New Alexandria | State: | Zip-Code: |
| Local C/SC Office Phone: | | |
| Local C/SC POC Phone: | | |
| Local C/SC POC E-Mail: | | |

| | | |
|-----------------------------------------------|---------------------|-----------|
| Engineer Firm Information: | | |
| Engineer Firm Name: | | |
| Engineer WV License Number: | | |
| Engineer Firm FEIN: | Engineer Firm DUNS: | |
| Engineer Firm Primary Point of Contact (POC): | | |
| Engineer Firm Primary POC Title: | | |
| Engineer Firm Mailing Address: | | |
| City: | State: | Zip-Code: |
| Engineer Firm Office Phone: | | |
| Engineer Firm Primary POC Phone: | | |
| Engineer Firm Primary POC E-Mail: | | |

**Please See Attachment for all affected landowners

Adjacent and/or Affected Landowners Data

Please provide data for all adjacent and/or affected surface owners (both up and down stream) whose property may be impacted by proposed development as demonstrated by a floodplain study or survey. Use additional copies of this page as needed.

| | | |
|------------------------------------------------------------------------------|-----------|------------|
| Adjacent Property Owner Data: Upstream | | |
| Name of Primary Owner (PO): Donald Paul McCollum (Butterfly Evolution Trust) | | |
| Physical Address: 260 Traugh Fork Road | | |
| City: Salem | State: WV | Zip: 26426 |
| PO Primary Phone: | | |
| PO Secondary Phone: | | |
| PO Primary Email: | | |

| | | |
|-----------------------------------------------|-----------|------------|
| Adjacent Property Owner Data: Upstream | | |
| Name of Primary Owner (PO): Jonell Carver | | |
| Physical Address: 3178 Miletus Road | | |
| City: Salem | State: WV | Zip: 26426 |
| PO Primary Phone: | | |
| PO Secondary Phone: | | |
| PO Primary Email: | | |

| | | |
|------------------------------------------------------------|-----------|------------|
| Adjacent Property Owner Data: Downstream | | |
| Name of Primary Owner (PO): Paul D. and Catherine Oliverio | | |
| Physical Address: 2804 Miletus Road | | |
| City: Salem | State: WV | Zip: 26426 |
| PO Primary Phone: | | |
| PO Secondary Phone: | | |
| PO Primary Email: | | |

| | | |
|-------------------------------------------------|--------|------|
| Adjacent Property Owner Data: Downstream | | |
| Name of Primary Owner (PO): | | |
| Physical Address: | | |
| City: | State: | Zip: |
| PO Primary Phone: | | |
| PO Secondary Phone: | | |
| PO Primary Email: | | |

Site Plan

A Site Plan is an accurate and detailed map of the proposed development for this project. It shows the size, shape, location and special features of the project property, and the size and location of any development planned to the property, especially as that development will impact the floodplain and/or floodway. Site plans show what currently exists on the project property, and any changes or improvements you are proposing to make. **A certified and licensed engineering firm should complete site plans.**

A SITE PLAN MUST CONTAIN THE FOLLOWING INFORMATION:

1. Legal description of the parcel, north arrow and scale
2. All property lines and their dimensions
3. Names of adjacent roads, location of driveways
4. Location of sloughs, tributaries, streams, rivers, wetlands, ponds, and lakes, with setbacks indicated, and including FEMA floodplain data based on most updated FIRM.
5. Location, size, shape of all buildings, existing and proposed, with elevation of lowest floor indicated.
6. Location and dimensions of existing or proposed on-site sewage systems.
7. Location of all propane tanks, fuel tanks or other liquid storage tanks whether above ground or below ground level.
8. Location and dimensions of any proposed pipeline placement(s) into floodplain/floodway.
9. Location and dimensions of any roadway development into floodplain/floodway. *(Includes initial development access roads)*
10. Location and dimensions of any bridge and/or culvert development into floodplain/floodway.
11. Location and dimensions of any storage yard or facility into the floodplain/floodway.
12. Location of any existing utilities and/or proposed utility placement and/or displacement.
13. Location, dimensions and depth of any existing or proposed fill on site.
14. A survey showing the **existing ground elevations** of at least location on the building site. **ELEVATION NOTE:** All vertical datum will reference either NGVD 29 or NAVD 88. Assumed datum will not be acceptable unless the property is located in an area where vertical datum has not been published. For those areas where vertical datum has not been established, a site plan with contours, elevations using assumed datum, high water marks and existing water levels of sloughs, rivers, lakes or streams and proposed lowest floor elevation.

Applicant

Please read print name, sign and date below:

- I certify that I am authorized to submit this application for the primary project developer.
- I certify that the information included in this application is to the best of my knowledge true and complete.
- I certify that all required Federal, State, and local permits required by law and/or ordinance for the above described development of this project have been properly attained, are current and valid, and must be presented with this application before a Doddridge County Floodplain Permit may be issued.
- I understand that if in the course of the development project additional permits become required that were not needed during the initial proposal, the primary developer must notify the Doddridge County Floodplain Manager within 48 hours of such need, and that a "Stop Work" order may be issued for all project work directly impacting the floodplain or floodway, until such time the required additional permits are acquired.
- I understand that once the floodplain permit is submitted, the application will be entered into official public record at the next regularly scheduled Doddridge County Commission meeting after the date of submittal.
- I understand that from the date of submittal of the fully completed permit application, the Doddridge County Floodplain Manager has ninety (90) days to make a determination to either grant or deny said permit application. During this approval period, the Doddridge County Floodplain Manager may, at his or her discretion, conduct a review and/or additional study of provided documentation by means of an independent engineering firm. All costs associated with said review and/or study must be reimbursed to the County before issuance of approved permit.
- I understand that during the approval period, the Doddridge County Floodplain Manager of designee may at his or her discretion conduct site visits and document conditions of proposed development pursuant to the permit application.
- I understand that once the Floodplain Permit is granted, the permit will be entered into official public record at the next scheduled Doddridge County Commission meeting after the date of issuance. Appeals to the permit may be made no later than twenty (20) days after said issuance. If a valid appeal is submitted, as determined by the Doddridge County Floodplain Manager, a "Stop Work" order will be issued for all project development directly involving the floodplain or floodway. A public hearing by the Doddridge County Appeals Board will be scheduled no less than ten (10) days after the next regularly scheduled Doddridge County Commission meeting.
- I understand that all decisions of the Doddridge County Appeals Board shall be final.
- **I understand issuance of a Floodplain Permit authorizes me to proceed with construction as proposed. A Certificate of Compliance is required upon substantial completion of the project.**
- In signing this application, the primary developer hereby grants the Doddridge County Floodplain Manager or designee the right to enter onto the above—described location to inspect the development work proposed, in progress, and/or completed.
- I understand that if I do not follow exactly the site—plan submitted and approved by this permit that a "Stop Work" order may be issued by the Wirt County Floodplain Manager and that I must stop all construction immediately until discrepancies of actual work vs. proposed work is resolved.

Applicant Signature: _____ Date: _____

Applicant Printed Name: _____

Dominion Energy Services, Inc.
320 Springside Drive, Suite 320
Akron, OH 44333
DominionEnergy.com



April 3, 2020

BY FED-EX

Mr. George Eidel
Doddridge County Assessor's Office
105 Court Street, Suite 3
West Union, West Virginia 26456
doddridgecountyfpm@gmail.com

APR 03 20 3:54 PM

**RE: Hope Gas, Inc. d/b/a Dominion Energy West Virginia
Doddridge County Assessor's Office– Flood Hazard Area
Project Notification
REPL-MILETUS RD-F15408-P400384036- Pipeline Replacement Project**

Dear Mr. Eidel:

Hope Gas, Inc. d/b/a Dominion Energy of West Virginia (Dominion Energy) proposes to replace approximately 330 linear feet (0.06 miles) of existing 2-inch plastic pipeline within predominantly existing right-of-way (ROW) with new 4-inch plastic pipeline to ensure safety and reliability of pipeline operations in Doddridge County, West Virginia.

The entire pipeline replacement project is within the Federal Emergency Management Agency (FEMA) 100-Year Floodplain (Zone A) of Buckeye Creek. This pipeline replacement project will not adversely affect the contours during construction and will be reclaimed to the natural contour upon completion of the project.

Please find enclosed the following documents for your review:

- Floodplain Development Permit Application
- Figure 1: USGS Location Map
- WV Flood Map
- Permit Fees (Check in the amount of **\$500.00**) (Cost of Project: **\$34,000.00**)

The approximate start date for this project is April 15, 2020. Please forward your response at your earliest possible convenience to the attention of:

Steve Ryder
Dominion Energy Services, Inc.
320 Springside Drive, Suite 320
Akron, Ohio 44333

Dominion Energy Services, Inc.
320 Springside Drive, Suite 320
Akron, OH 44333
DominionEnergy.com



If you have any questions, please contact Steve Ryder at (330) 664-2531.

Sincerely,

A handwritten signature in black ink, appearing to read "R. Gangle".

Richard B. Gangle
Director Environmental Services

Enclosures

cc: Steve Ryder

Dominion Energy Services, Inc.
320 Springside Drive, Suite 320
Akron, OH 44333
DominionEnergy.com



bcc: Amanda Tornabene
Spencer Trichell
Craig Pearson
Jonell Carver
Adam Keener
The Thrasher Group, Inc.



George Eidel <doddridgecountyfpm@gmail.com>

Doddridge County Flood No Riser Certification - Miletus Rd-F15408

Tyler Spear <tspear@thethrashergroup.com>

Thu, Apr 16, 2020 at 1:36 PM

To: "doddridgecountyfpm@gmail.com" <doddridgecountyfpm@gmail.com>

Cc: Stephan W Ryder <stephan.w.ryder@dominionenergy.com>, Dominion Energy WV <dewv@thethrashergroup.com>

George,

Attached is the "No Rise Certification" you requested from Mr. Ryder for the completion of REPL-Miletus Rd-F15408-P400384036. Please let us know if you need anything else to complete the review process for permit approval.

Thanks,**Tyler Spear**

Environmental Project Manager | The Thrasher Group, Inc.

office: 304-848-7187 | 800-273-6541**mobile:** 304-203-7627

600 White Oaks Blvd | PO Box 940 | Bridgeport, WV 26330

www.thethrashergroup.com**20200408_Miletus Rd_No Rise Certification.pdf**

3495K

No Rise Certificate

Dominion Energy is certifying a “no rise” in elevations due to the replacement project. No additional fill will be placed within the floodway, and all pre-construction contours will be restored once construction is finished.

R. Ashbee Sykes

Engineer

4/8/2020

Date

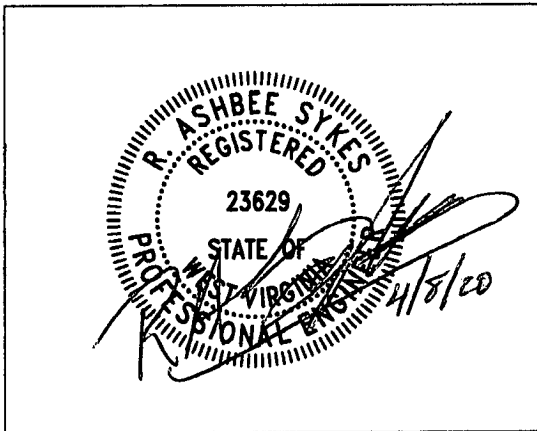

Seal



| | | | | | | |
|--|-----------------------------|--------------------------------------------------------------------------------------------------------------------------------------------------|------------------------------------------------------------------------------------------------------------------------|-------------------------------------------|---------------------------------------------|--|
| | EXTENT INDICATOR | DETAILS: Aerial Date: 2019 Contour Date: N/A Location: Doddridge Co., WV District: Greenbrier Figure 2: Aquatic Impact Map | Legend Perennial Stream Temporary Access Road Alignment HDD Bore LOD AOI FEMA Flood Hazard | REPL-MILETUS RD-F15408-P400384036 | | |
| | | | | Created By: eanglin Approved By: TS/CL | Map Date: 4/8/2020 Sheet Number: Overall | |

DISCLAIMER: The information contained herein is the sole property of The Thrasher Group, Inc. Reproduction of these documents in whole or in part, for any reason without prior written permission, is strictly prohibited. Copyright (C) 2020 THE THRASHER GROUP, INC.

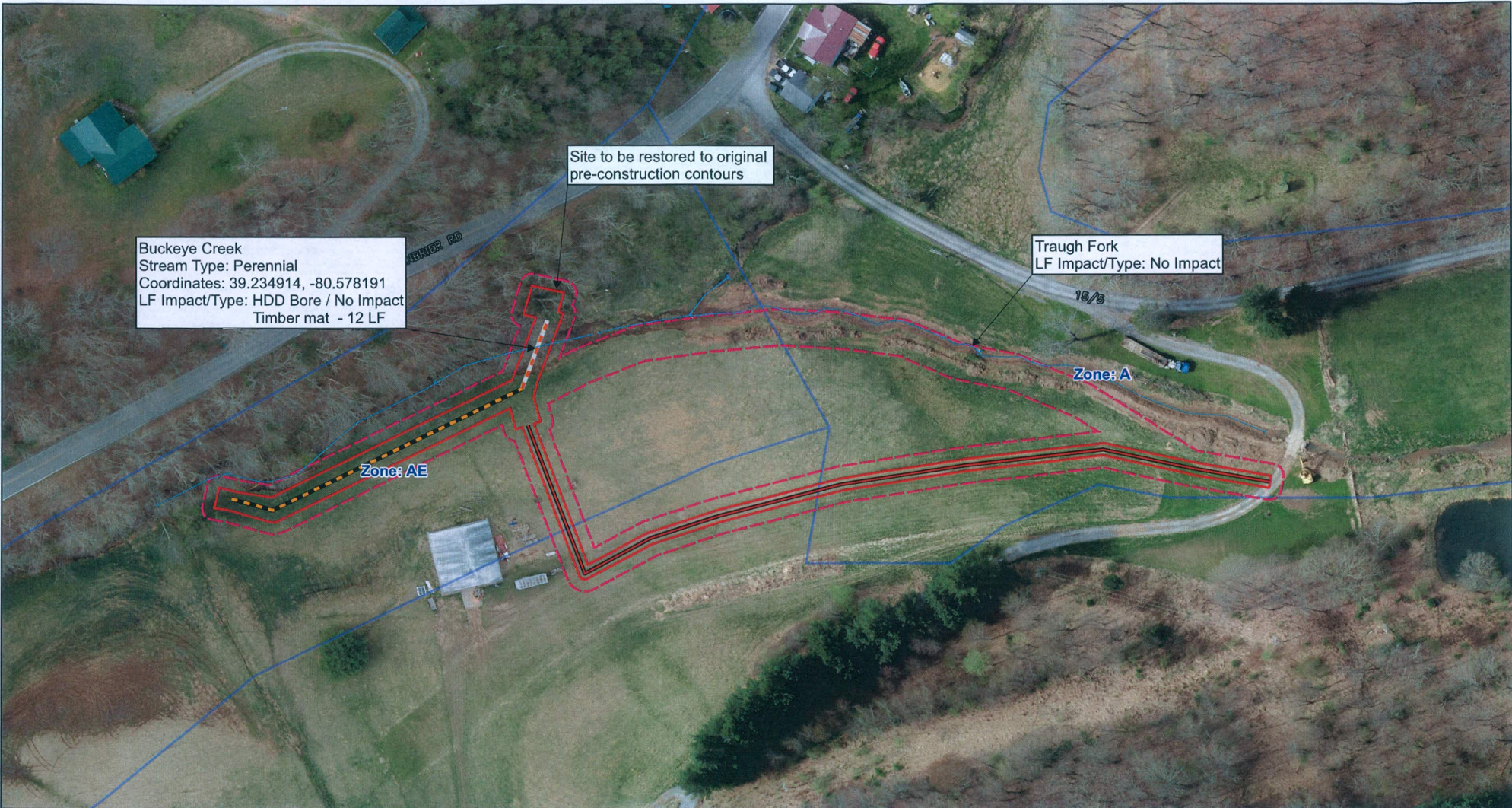

| | | | | | | |
|--|-----------------------------|--------------------------------------------------------------------------------------------------------------------------------------------------|------------------------------------------------------------------------------------------------------------------------|-------------------------------------------|---------------------------------------------|--|
| | EXTENT INDICATOR | DETAILS: Aerial Date: 2019 Contour Date: N/A Location: Doddridge Co., WV District: Greenbrier Figure 2: Aquatic Impact Map | Legend Perennial Stream Temporary Access Road Alignment HDD Bore LOD AOI FEMA Flood Hazard | REPL-MILETUS RD-F15408-P400384036 | | |
| | | | | Created By: eanglin Approved By: TS/CL | Map Date: 4/8/2020 Sheet Number: Overall | |

DISCLAIMER: The information contained herein is the sole property of The Thrasher Group, Inc. Reproduction of these documents in whole or in part, for any reason without prior written permission, is strictly prohibited. Copyright (C) 2020 THE THRASHER GROUP, INC.

No Rise Certificate

Dominion Energy is certifying a “no rise” in elevations due to the replacement project. No additional fill will be placed within the floodway, and all pre-construction contours will be restored once construction is finished.

R. Ashbee Sykes

Engineer

4/8/2020

Date

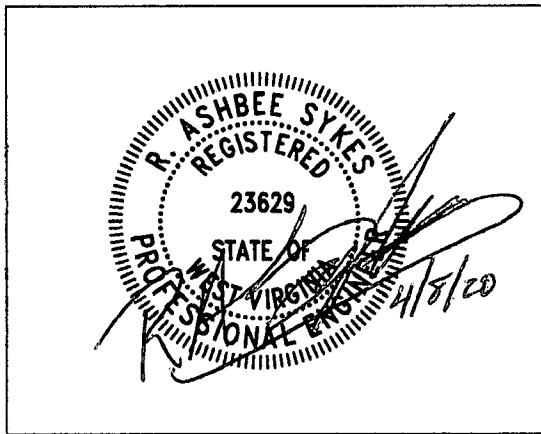

Seal

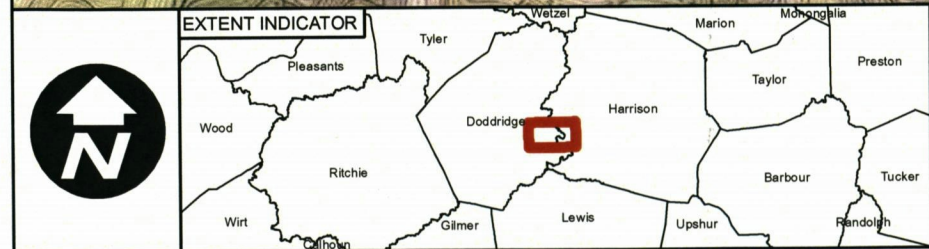
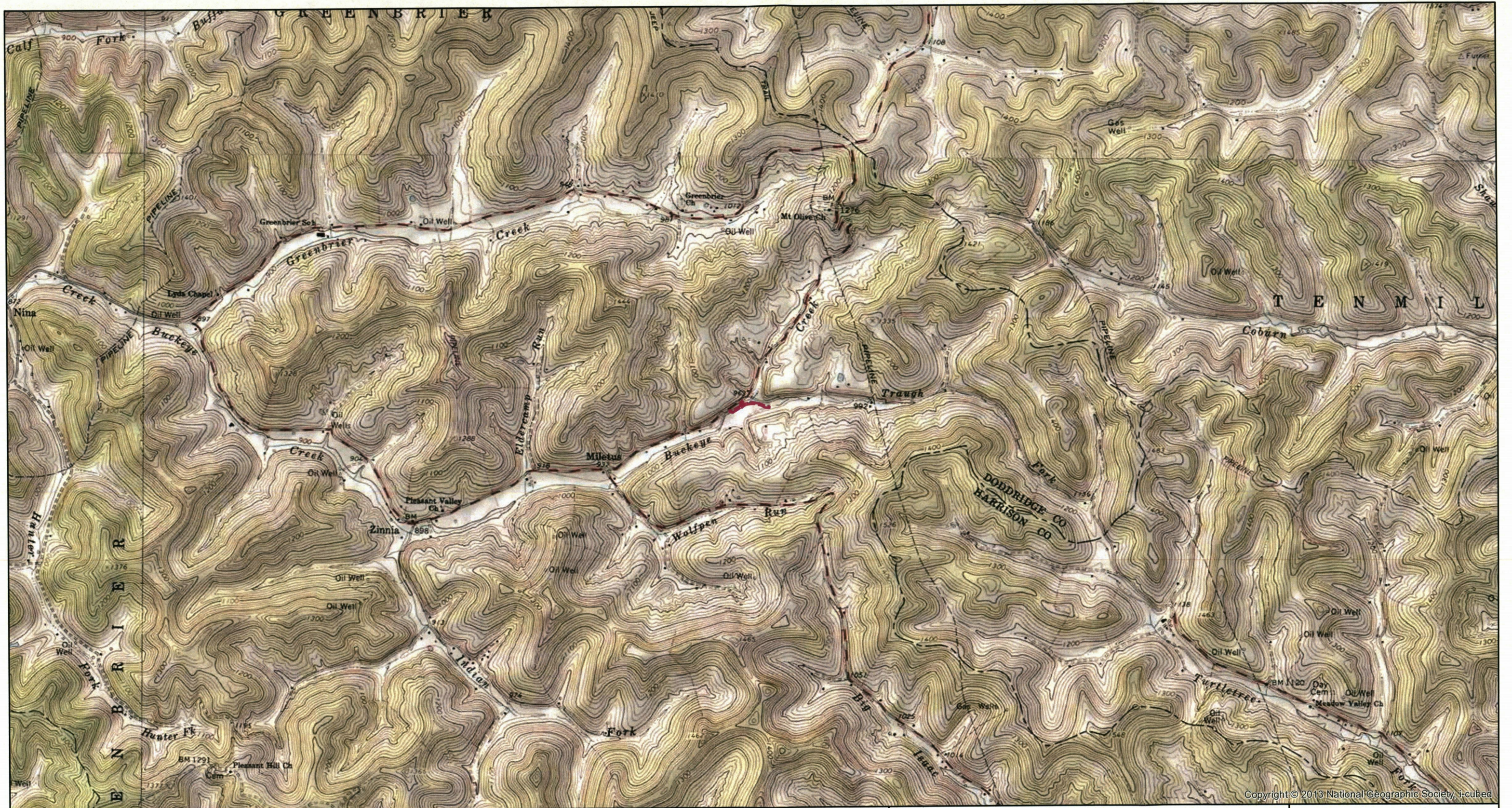

| |
|-----------------------------|
| DETAILS: |
| Map Type: Location Map |
| Quad: Big Isaac |
| Location: Doddridge Co., WV |
| District: Greenbrier |
| Basemap: USGS Topo |

| |
|------------------------|
| Legend |
| Area of Interest (AOI) |

| | |
|------------------------------------------|-----------------------|
| REPL-MILETUS RD-F15408-P400384036 | |
| Created By: Ihovermale | Map Date: 2/4/2020 |
| Approved By: TS/CL | Sheet Number: Overall |
| 1 inch = 2,000 feet | |
| | |

Copyright © 2013 National Geographic Society, i-cubed

THRASHER

DISCLAIMER: The information contained herein is the sole property of The Thrasher Group, Inc. Reproduction of these documents in whole or in part, for any reason without prior written permission, is strictly prohibited. Copyright (C) 2020 THE THRASHER GROUP, INC.



DIVISION OF NATURAL RESOURCES
324 4th Avenue, Room 342
South Charleston, West Virginia 25303-1228
Telephone 304-558-2754
Fax 304-558-2768
TDD 304-558-1439
TDD 800-354-6087

Stephen S. McDaniel
Director

February 3, 2020

Division of Natural Resources
Office of Land and Streams
LICENSE and RIGHT of ENTRY

Re: P-20-VI/09-228

Hope Gas, Inc., dba Dominion Energy West Virginia
Attention: Michael Crawford
133 Goshen Road
Morgantown, WV

Dear Mr. Crawford:

The West Virginia Division of Natural Resources (WVDNR) hereby grants to you for a term of ten (10) years, from the date hereof, a License and Right of Entry to construct, replace, cover, repair, operate, maintain, use and remove a two inch (2") plastic pipeline (F-15408) along Buckeye Creek, Greenbrier District in Doddridge County, West Virginia, as shown on the map attached hereto as Exhibit A.

The issuance of this License and Right of Entry by the WVDNR does not preclude the necessity to obtain permits from the U.S. Army Corps of Engineers (USACE), W.V. Department of Environmental Protection (WVDEP), or the W.V. Division of Homeland Security and Emergency Management (WVDHSEM). The Right of Entry does not negate the need to comply with the West Virginia Water Pollution Control Act and/or the State Environmental Quality Board's administrative regulations.

The applicant must contact the following agencies and abide by the following conditions:

1. The USACE may require either an Individual Clean Water Act 404 permit or a Nationwide Permit. Contact the Huntington District (304-399-5210) or the Pittsburgh District (412-395-7155) from more information. Information can also be found at <http://www.lrh.usace.army.mil/Missions/Regulatory.aspx>
2. The WVDEP (304-926-0499) may require the following permits:
 - a. A Clean Water Act Section 401 Water Quality Certification
<http://www.dep.wv.gov/WWE/Programs/Pages/401Certification.aspx>
 - b. Construction Stormwater Site Registration and Notice of Intent. Not needed if disturbance less than 1-acre
http://dep.wv.gov/WWE/Programs/stormwater/Pages/sw_home.aspx

3. The WVDEP Erosion and Sediment Control Best Management Practice Manual, Revised 2016, must be followed. Copies of those guidelines are available from the Division of Water and Waste Management, (304) 926-0495 or at http://www.dep.wv.gov/WWE/Programs/stormwater/csw/Pages/ESC_BMP.aspx
4. The WVDHSEM may require a Floodplain Permit. WVDHSEM can be contacted at: (304) 957-2571
5. No in-stream work during the cold water and warm water fish spawning seasons (September 15-March 31 and April 1- June 30, respectively). If in-stream impacts cannot be avoided during the applicable fish spawning season, contact the WVDNR Environmental Coordination Unit at (304) 637-0245.
6. Threatened or Endangered aquatic species identified by the U.S. Fish and Wildlife Service are listed in Appendix A of the 2017 USACE Nationwide Permits. The U.S. Fish and Wildlife Service Field Office should be contacted (304) 636-6568 for any activity in waterways listed in Appendix A. <http://www.lrp.usace.army.mil/Portals/72/docs/regulatory/2017%20Public%20Notices/West%20Virginia%20-%20NWP%20March%202017%20PN.pdf?ver=2017-03-22-095505-870>
7. Survey requirements for streams with mussel populations are described in the West Virginia Mussel Survey Protocols. Contact the WVDNR Environmental Coordination Unit for information concerning mussels at (304) 637-0245. <http://www.wvdnr.gov/Mussels/West%20Virginia%20Mussel%20Survey%20Protocols%20APR2016.pdf>

Additionally, this Right of Entry does not provide for the applicant to work outside the requested boundaries. The State does not assume any liability for the applicant's/landowner's construction activities. By accepting this Right of Entry, the applicant/landowner assumes liability for any/all damages caused by this activity to both upstream and downstream landowners. This License and Right of Entry does not grant any rights or privileges, or permission to enter upon, or to cross the property of any other person, nor is permission granted to remove any material that lies upon the property of any other persons. Work should be completed in as brief a period as possible and within one year from the date of this letter. **In the event the applicant fails or refuses to comply with any of the terms or conditions herein, this License and Right of Entry will be canceled and considered null and void and the WVDNR may reject further applications.**

Your payment in the amount of \$75.00 is now due and payable to the Division of Natural Resources covering the (10) ten-year fee of this agreement. Your agreement will be effective upon receipt of your payment in full. You must notify this office in writing when this installation has been transferred or removed.

Sincerely,

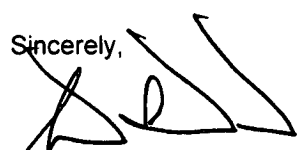

Stephen S. McDaniel
Director

SSM:cb

Hope Gas, Inc., dba Dominion Energy West Virginia
P-20-VI/09-228
Page 3
February 3, 2020

cc: Office of Land and Streams
DNR Fish Biologist
Jeremy Bandy, Environmental Enforcement
Natural Resources Police Officer
Danielle Elliot, WV DNR Coordination Unit

Exhibit A

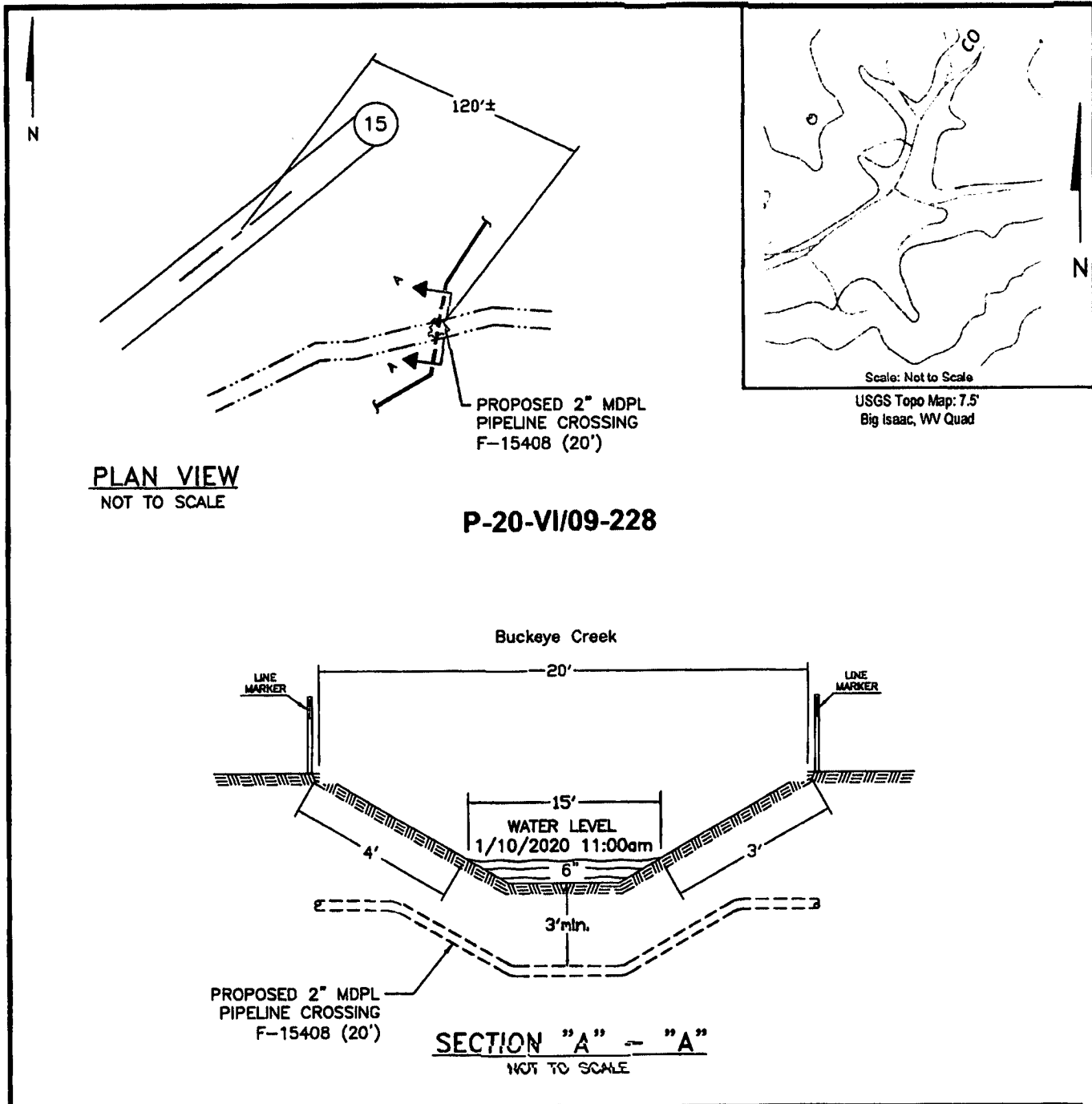

Application By: Dominion Energy West Virginia
 Datum: Field Measurement
 At: Salem, WV
 Purpose: Transport Natural Gas
 MAOP: 45 psig
 Type of Construction: Bored
 Adjacent Property Owners:
 A: MARTIN JOSEPH & LINDA TRUST
 B: UNK

| | | | | | |
|-------------------------------------------------------------------------------------|-----------------------------------------------------|------------------------|-------------|------------------------------------|-------------|
|  | | Dominion Energy | | FIELD OPERATIONS Clarksburg, WV | |
| WORK: | REPLACEMENT | DATE: | F-15408 | | |
| TITLE: | PROPOSED 2" MDPL PIPELINE CROSSING BUCKEYE CREEK | | | | |
| AREA: | SALEM DISTRICT - DODDRIDGE COUNTY WEST VIRGINIA | | | | |
| GPS LAT: | 39.234872° | GPS LONG: | -80.578213° | C.P. MAP: | |
| DATE: | 1/14/2020 | BY: | DJA/BJA | W.D.: | 400384036 |
| LOCATION: | CLK | TYPE: | F | OWG. NO.: | CLKF20XS002 |
| | | | | REV: | 0 |

OFFICE OF LAND AND STREAMS
STREAM ACTIVITY APPLICATION

| |
|-------------------------------------------------------------------------------------------------------------------------------------------------------------------------------------------------------------------------------------------------------------------------------------------------------------------------------------------------------------------------|
| 1. Name of Applicant AND/OR Company <u>Hope Gas Inc.,d/b/a Dominion Energy West Virginia</u> Date of Application <u>1/22/2020</u> |
| 2. Complete Mailing Address of Applicant <u>133 Goshen Road, Morgantown, WV 26508</u> Billing Address (if different) Telephone Number: <u>304-216-8948</u> Fax: <u>304-581-5863</u> E-Mail Address <u>Michael.A.Crawford@dominionenergy.com</u> |
| 3. Authorized Agent Information (i.e. contractor employed by landowner) Company <u>Michael Crawford</u> Address <u>133 Goshen Road, Morgantown, WV 26508</u> Telephone Number <u>304-216-8948</u> Fax <u>304-581-5863</u> E-Mail Address <u>Michael.A.Crawford@dominionenergy.com</u> PLEASE CHECK (✓) HERE IF YOU WANT APPROVAL SENT TO AGENT: <u>X</u> |
| 4. Please ✓ the proposed use: Private <input type="checkbox"/> Public: <input type="checkbox"/> Commercial: <input checked="" type="checkbox"/> (Personal Use) (Govt Agency) (Business) |
| 5. Name of Waterway (if unnamed or unknown tributary, provide stream it flows into) <u>Buckeye Creek</u> Decimal Coordinates of Site Location (if applicable) Longitude <u>39.234872</u> Latitude <u>-80.578213</u> <u>Doddridge</u> <u>Greenbrier</u> <u>Salem</u> County District (taxable) Closest City or Town |
| 6. Date activity is proposed to commence: <u>04/06/2020</u> Date activity is expected to be complete: <u>04/10/2020</u> |

P-20-VI/09-228
LS#1

OFFICE OF LAND AND STREAMS
STREAM ACTIVITY APPLICATION

7. Is any portion of the activity for which authorization is sought now complete: Yes No
(if the answer is yes please give reasons in Section 8 including month and year the activity was completed)

8. Describe proposed activity, its purpose and intended use after completion. Type of equipment to be used in the stream, amount of material to be dredged (if any), plan for disposing of dredged materials, length of stream/bank to be worked or type and size of structure to be placed in stream. **One copy of a map (topographical or detailed, hand drawn,) showing exact location of work site (enabling Officials to locate site) must accompany this application, and all other information that may be important to this application.**

Please see sketch - Pipeline to be Directional Bored

(if additional space is required, continue on a separate sheet)

OFFICE OF LAND AND STREAMS
STREAM ACTIVITY APPLICATION

9. PLEASE CHECK (✓) THE PROPOSED WORK TO BE DONE (for more than one crossing please use Application Table located on DNR OLS website)

Pipeline (see Section 10)

Water Withdrawals (see Section 11)

Bank/Stream Work (✓ all that apply)

Length _____

Stabilization Restoration Dredging/ Clean Out
 Grading Enhancement Channel Change

Cables
Type of Transmission Line _____ Purpose _____

Culverts (✓ one of the following)

Temporary Permanent

Length _____ Diameter/Width _____

Bridges (✓ one of the following)

Temporary Permanent

Length _____ Width _____

Low Water Fords Type of ford _____

Loading/Docking/Mooring

Facility Name _____ Type of Dock _____

Length of Dock _____ Mile Points _____

Valley Fill (completely impedes stream)
Facility Name _____ Length of fill _____

Rock Fill (stream still flows)
Facility Name _____ Length of fill _____

Maintenance Dredging/ Sand and Gravel
Facility Name _____ Mile Points _____

10. If activity is a pipeline construction (gas, water, sewer) please provide:

Material Pipeline is made of MD Plastic

Size of Pipeline 2" Maximum pressure on pipeline 45 psig

Provide the appropriate Line Number and if a Gathering or Well Line provide the A.P.I Well Number:

Transmission _____ Distribution X Gathering _____

A.P.I Well Number N/A

Well Line N/A Well Name: N/A

OFFICE OF LAND AND STREAMS
STREAM ACTIVITY APPLICATION

11. If activity is a Water Withdrawal please provide:

Estimate of water to be withdrawn per month _____

Pump Rate _____

Specific Purpose for Water Withdrawal _____

If using water for Oil and Gas Fracking purposes, do you have a DEP Water Withdrawal Plan?
 Yes No (If answer is no, see DEP Contact information in section 13)

If there are multiple withdrawal sites please use Application Table located on DNR OLS website.

12. Has any agency denied approval for the activity described herein? Yes No
(If yes, give reasons in Section 8 and attach a copy of the denial)

13. Below is a list of entities that may require permits, Please list all approvals or certifications required by the other Government agencies for the above-described activity:

Issuing Agency: Corps of Engineers-(304) 399-5353 Type of approval: _____
(412) 395-7155

Identification No: _____ Date of approval: _____

Issuing Agency: County Commission Type of approval: _____
Flood Plain Coordinator

Identification No: _____ Date of approval: _____

Issuing Agency: City Government Type of approval: _____
(if in city limits the county isn't needed) Date of approval: _____

Identification No: _____ Date of approval: _____

Issuing Agency: DEP – (304) 926-0440 Date of approval: _____
Identification No: _____

14. I certify that I am familiar with the information in this application, and that to the best of my knowledge and belief such information is true, complete and accurate.

Signature of Applicant or Agent

Office of Land and Streams
324 Fourth Avenue, Room 20
South Charleston, WV 25303
Phone Number: 304-558-3225
Fax Number: 304-558-6048
Website: <http://www.wvdnr.gov/REM/default.shtm>

West Virginia Division of Natural Resources

Invoice

Pay on-line at <http://wvdnr.gov/REM>

Invoice#: 33788

In
Acct
With

Hope Gas, Inc., dba Dominion Energy West Virginia
Attention: Michael Crawford
133 Goshen Road
Morgantown, WV 26508-

Bill Date: 02/04/2020

| AGREEMENT | INVOICE PERIOD | AMOUNT PAID | AMOUNT DUE |
|------------------------------------------------------------------------------------------------------------------------------------|-----------------------------------------------------|-------------|------------|
| <u>AGREEMENT DATED 2/3/2020</u> <u>P-20-VI/09-228</u> (2") plastic pipeline (F-15408) along Buckeye Creek, Doddridge co., WV | For 2/3/2020 to 2/3/2030 Land and Streams/DNR | \$0.00 | \$75.00 |
| TOTAL INVOICE: | | | \$75.00 |
| NUMBER OF AGREEMENTS: | | | 1 |
| COMPANY ID#: | | | 6695 |

MWO-63623538
Lease#108691

PLEASE RETURN COPY OF THIS INVOICE WITH YOUR REMITTANCE

WV Division of Natural Resources
Office of Land & Streams
324 Fourth Avenue, Room 200
South Charleston, WV 25303

IF YOU HAVE ANY QUESTIONS, PLEASE CONTACT
DNR Office of Land and Streams (304) 558-3225
DNRLandandStreams@wv.gov

DOMINION HOPE
48 Columbia Blvd., Clarksburg, WV 26301

DRAFT NO.
#67

RECEIVED OF

Date
03/03/2020

Seven hundred and seventy five 00/100----
DOLLARS \$775.00

- P-20-V/03-227 Lease#108688
- P-20-V/03-226 Lease#108689
- P-20-V/03-229 Lease#108690
- P-20-VI/09-228 Lease#108691
- P-20-I/17-274 Lease#108692
- P-20-I/46-273 Lease#108693
- P-20-I/52-284 Lease#108694

Invoice# 33787; 33786; 33789; 33788; 33819; 33820; 33828

| WORK CODE | PRINT NAME | FEIN. |
|----------------------------------|-------------------------------|-----------|
| 635138620010 \$100.00 | Division of Natural Resources | 556000763 |
| 636006440010 \$100.00 | | |
| 636007670010 \$100.00 | | |
| 636235380010 \$75.00 | | |
| 635763260010 \$200.00 | | |
| 636957830010 \$100.00 | | |
| 636076830010 \$100.00 | | |
| G/L:5320140 #67 FG/L: 5310080 | | |

| | |
|---------|-----------|
| WITNESS | SIGNATURE |
|---------|-----------|

| | |
|------------------------------------------------------|-------------------------------------------------|
| COMPANY REPRESENTATIVE Michael A. Crawford | ADDRESS 324 4 th Avenue, Room 200 |
| VO. REF. | CITY STATE S. Charleston WV |
| SUB. | ZIP CODE 25303-1228 |

APPROVED

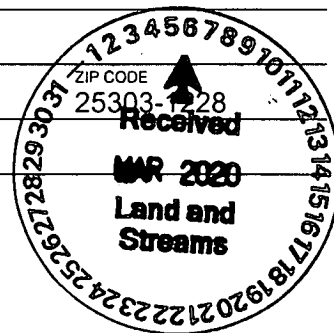

5812

MICHAEL ALAN CRAWFORD
7000 DOM ENERGY FLEX
 DOMINION-GOSHEN RD CITY PLANT
 133 GOSHEN RD
 MORGANTOWN WV 26508

Commercial Convenience Check **67**

Pay to the order of **WV DNR**

3/3/2020 68-1/510
Date

Seven hundred seventy five and

\$ **775.00**
100 Dollars

Bank of America Bank of America, N.A.
Richmond, VA

Void after 60 days
For Deposit Only

For

Michael

⑆05⑆0000⑆?⑆0055⑆⑆06220278⑆⑆006?

MP



George Eidel <doddridgecountyfpm@gmail.com>

RE: Doddridge County Flood No Riser Certification - Miletus Rd-F15408, OLS permit

1 message

Clayton Lilly <clilly@thethrashergroup.com>

Thu, Apr 23, 2020 at 9:36 AM

To: "doddridgecountyfpm@gmail.com" <doddridgecountyfpm@gmail.com>

Cc: Dominion Energy WV <dewv@thethrashergroup.com>, Stephan W Ryder <stephan.w.ryder@dominionenergy.com>, Tyler Spear <tspear@thethrashergroup.com>

George,

Please see the enclosed WVDNR OLS permit for the Miletus Rd project, as requested.

Thank you,

CLAYTON LILLY**Environmental Project Manager | The Thrasher Group, Inc.**

office: 304-848-7192 | 800-273-6541

mobile: 304-627-7419

600 White Oaks Blvd. | P.O. Box 940 |

Bridgeport, WV 26330

THRASHER

linkedin - facebook - twitter - web

From: Clayton Lilly <clilly@thethrashergroup.com>**Sent:** Monday, April 20, 2020 10:15 AM**To:** doddridgecountyfpm@gmail.com**Cc:** Dominion Energy WV <dewv@thethrashergroup.com>; Stephan W Ryder <stephan.w.ryder@dominionenergy.com>**Subject:** FW: Doddridge County Flood No Riser Certification - Miletus Rd-F15408

George,

Please see the enclosed revised floodplain permit with the adjacent landowner information included. If there is any additional information needed for you to complete your review, please let me know.

Thank you,

CLAYTON LILLY

Environmental Project Manager | The Thrasher Group, Inc.

office: 304-848-7192 | 800-273-6541

mobile: 304-627-7419

600 White Oaks Blvd. | P.O. Box 940 |

Bridgeport, WV 26330



linkedIn - facebook - twitter - web

From: George Eidel <doddridgecountyfpm@gmail.com>
Sent: Friday, April 17, 2020 3:49 PM
To: Tyler Spear <tspear@thethrashergroup.com>
Subject: Re: Doddridge County Flood No Riser Certification - Miletus Rd-F15408

CAUTION: External E-mail

Tyler,

Were you the one working on the adjacent landowners list for this project? We still need that in order to proceed with the process.

George

On Thu, Apr 16, 2020 at 1:36 PM Tyler Spear <tspear@thethrashergroup.com> wrote:

George,

Attached is the "No Rise Certification" you requested from Mr. Ryder for the completion of REPL-Miletus Rd-F15408-P400384036. Please let us know if you need anything else to complete the review process for permit approval.

Thanks,

Tyler Spear
Environmental Project Manager | The Thrasher Group, Inc.

office: 304-848-7187 | 800-273-6541

mobile: 304-203-7627

600 White Oaks Blvd | PO Box 940 | Bridgeport, WV 26330

www.thethrashergroup.com

--

George C. Eidel, CFM, OEM Director/Floodplain Manager

Doddridge County Office of Emergency Management

101 Church Street Suite 102

West Union, WV 26456-2095

Work Phone: 1-304-873-1343

Mobile Phone: 1-304-281-7407

Fax: 1-304-873-1840

doddridgecountyfpm@gmail.com

--

CONFIDENTIALITY NOTE: This email message is for the sole use of the intended recipient(s) and may contain confidential, privileged, or sensitive information. Any unauthorized review, use, disclosure, or distribution is strictly prohibited and may be legally accountable.



Hope Gas Inc dba Dominion Energy WV, P-20-VI 09-228.pdf
1955K



George Eidel <doddridgecountyfpm@gmail.com>

Doddridge County Flood No Riser Certification - Miletus Rd-F15408

17 messages

Tyler Spear <tspear@thethrashergroup.com>

Thu, Apr 16, 2020 at 1:36 PM

To: "doddridgecountyfpm@gmail.com" <doddridgecountyfpm@gmail.com>

Cc: Stephan W Ryder <stephan.w.ryder@dominionenergy.com>, Dominion Energy WV <dewv@thethrashergroup.com>

George,

Attached is the "No Rise Certification" you requested from Mr. Ryder for the completion of REPL-Miletus Rd-F15408-P400384036. Please let us know if you need anything else to complete the review process for permit approval.

Thanks,**Tyler Spear**

Environmental Project Manager | The Thrasher Group, Inc.

office: 304-848-7187 | 800-273-6541**mobile:** 304-203-7627

600 White Oaks Blvd | PO Box 940 | Bridgeport, WV 26330

www.thethrashergroup.com**20200408_Miletus Rd_No Rise Certification.pdf**

3495K

George Eidel <doddridgecountyfpm@gmail.com>

Thu, Apr 16, 2020 at 1:47 PM

To: Tyler Spear <tspear@thethrashergroup.com>

Cc: Stephan W Ryder <stephan.w.ryder@dominionenergy.com>, Dominion Energy WV <dewv@thethrashergroup.com>

Thank you!

[Quoted text hidden]

--

George C. Eidel, CFM, OEM Director/Floodplain Manager

Doddridge County Office of Emergency Management

101 Church Street Suite 102

West Union, WV 26456-2095

Work Phone: 1-304-873-1343

Mobile Phone: 1-304-281-7407

Fax: 1-304-873-1840

doddridgecountyfpm@gmail.com

--

CONFIDENTIALITY NOTE: This email message is for the sole use of the intended recipient(s) and may contain confidential, privileged, or sensitive information. Any unauthorized review, use, disclosure, or distribution is strictly prohibited and may be legally accountable.

Tyler Spear <tspear@thethrashergroup.com>

Thu, Apr 16, 2020 at 1:48 PM

To: George Eidel <doddridgecountyfpm@gmail.com>

Cc: Stephan W Ryder <stephan.w.ryder@dominionenergy.com>, Dominion Energy WV <dewv@thethrashergroup.com>

Welcome!

Thanks,

Tyler Spear

Environmental Project Manager | The Thrasher Group, Inc.

office: 304-848-7187 | 800-273-6541**mobile:** 304-203-7627

600 White Oaks Blvd | PO Box 940 | Bridgeport, WV 26330

www.thethrashergroup.com

From: George Eidel <doddridgecountyfpm@gmail.com>

Sent: Thursday, April 16, 2020 1:48 PM**To:** Tyler Spear <tspear@thethrashergroup.com>**Cc:** Stephan W Ryder <stephan.w.ryder@dominionenergy.com>; Dominion Energy WV <dewv@thethrashergroup.com>**Subject:** Re: Doddridge County Flood No Riser Certification - Miletus Rd-F15408

CAUTION: External E-mail

[Quoted text hidden]

George Eidel <doddridgecountyfpm@gmail.com>

Fri, Apr 17, 2020 at 3:48 PM

To: Tyler Spear <tspear@thethrashergroup.com>

Tyler,

Were you the one working on the adjacent landowners list for this project? We still need that in order to proceed with the process.

George

On Thu, Apr 16, 2020 at 1:36 PM Tyler Spear <tspear@thethrashergroup.com> wrote:

[Quoted text hidden]

[Quoted text hidden]

Tyler Spear <tspear@thethrashergroup.com>

Fri, Apr 17, 2020 at 3:57 PM

To: George Eidel <doddridgecountyfpm@gmail.com>

Was not aware of adjacent landowners. Just the No Rise Certification.

Would a landowner parcel map work?

Thanks,

Tyler Spear

Environmental Project Manager | The Thrasher Group, Inc.

office: 304-848-7187 | 800-273-6541

mobile: 304-203-7627

600 White Oaks Blvd | PO Box 940 | Bridgeport, WV 26330

www.thethrashergroup.com

From: George Eidel <doddridgecountyfpm@gmail.com>

Sent: Friday, April 17, 2020 3:49 PM

To: Tyler Spear <tspear@thethrashergroup.com>

Subject: Re: Doddridge County Flood No Riser Certification - Miletus Rd-F15408

CAUTION: External E-mail

Tyler,

[Quoted text hidden]

[Quoted text hidden]

George Eidel <doddridgecountyfpm@gmail.com>

Fri, Apr 17, 2020 at 4:02 PM

To: Tyler Spear <tspear@thethrashergroup.com>

Will need a list of adjacent land owners this is from the permit application, pages 6 and 8, they were left blank. I had requested this and the No Rise Cert completed. Not sure who else might have been working on it. You can get this information from the WV Flood Tool, use the drop down menu and use the parcel layer. You can get the owner and address in one place.

[Quoted text hidden]

Tyler Spear <tspear@thethrashergroup.com>

Fri, Apr 17, 2020 at 4:22 PM

To: George Eidel <doddridgecountyfpm@gmail.com>

We will have this for you Monday morning.

[Quoted text hidden]

George Eidel <doddridgecountyfpm@gmail.com>

Fri, Apr 17, 2020 at 4:58 PM

To: Tyler Spear <tspear@thethrashergroup.com>

Great thanks!

[Quoted text hidden]

Clayton Lilly <clilly@thethrashergroup.com>

Mon, Apr 20, 2020 at 10:15 AM

To: "doddridgecountyfpm@gmail.com" <doddridgecountyfpm@gmail.com>

Cc: Dominion Energy WV <dewv@thethrashergroup.com>, Stephan W Ryder <stephan.w.ryder@dominionenergy.com>

George,

Please see the enclosed revised floodplain permit with the adjacent landowner information included. If there is any additional information needed for you to complete your review, please let me know.

Thank you,

CLAYTON LILLY

Environmental Project Manager | The Thrasher Group, Inc.

office: 304-848-7192 | 800-273-6541

mobile: 304-627-7419

600 White Oaks Blvd. | P.O. Box 940 |

Bridgeport, WV 26330

THRASHER

linkedin - facebook - twitter - web

From: George Eidel <doddridgecountyfpm@gmail.com>
Sent: Friday, April 17, 2020 3:49 PM
To: Tyler Spear <tspear@thethrashergroup.com>
Subject: Re: Doddridge County Flood No Riser Certification - Miletus Rd-F15408

CAUTION: External E-mail

Tyler,

[Quoted text hidden]

[Quoted text hidden]

 **20200420_Final Miletus Floodplain Submittal.pdf**
2607K

Tyler Spear <tspear@thethrashergroup.com>
To: George Eidel <doddridgecountyfpm@gmail.com>

Mon, Apr 20, 2020 at 10:19 AM

page 8 has been filled out with the adjacent landowners.

[Quoted text hidden]

 **20200420_Doddridge Co. FLOODPLAIN APPLICATION_Compressed.pdf**
1293K

George Eidel <doddridgecountyfpm@gmail.com>
To: Tyler Spear <tspear@thethrashergroup.com>

Fri, May 1, 2020 at 11:05 AM

Tyler,

Just got a phone call from a Don McCollom (304-782-3506), he is an adjacent land owner. He had gotten a call from someone from the project and discussed some issues they had. He stated that after the call he realized that this project will affect his property and a fence he has. He had some questions I cannot answer. If possible can someone from the project, maybe someone who deals with landowners, call him to discuss his concerns and issues.

Thanks,

George

On Thu, Apr 16, 2020 at 1:36 PM Tyler Spear <tspear@thetrashergroup.com> wrote:

[Quoted text hidden]

[Quoted text hidden]

Tyler Spear <tspear@thetrashergroup.com>

Fri, May 1, 2020 at 11:08 AM

To: George Eidel <doddridgecountyfpm@gmail.com>

Cc: Dominion Energy WV <dewv@thetrashergroup.com>, Stephan W Ryder <stephan.w.ryder@dominionenergy.com>

George,

I am forwarding this onto the Dominion Energy representative, Steve Ryder (cc'd).

Thanks,

Tyler Spear

Environmental Project Manager | The Thrasher Group, Inc.

office: 304-848-7187 | 800-273-6541

mobile: 304-203-7627

600 White Oaks Blvd | PO Box 940 | Bridgeport, WV 26330

www.thetrashergroup.com

From: George Eidel <doddridgecountyfpm@gmail.com>

Sent: Friday, May 1, 2020 11:06 AM

To: Tyler Spear <tspear@thetrashergroup.com>

Subject: Re: Doddridge County Flood No Riser Certification - Miletus Rd-F15408

CAUTION: External E-mail

Tyler,

[Quoted text hidden]

[Quoted text hidden]

George Eidel <doddridgecountyfpm@gmail.com>

Fri, May 1, 2020 at 11:09 AM

To: Tyler Spear <tspear@thetrashergroup.com>

Thanks!!!

[Quoted text hidden]

Tyler Spear <tspear@thethrashergroup.com>
To: George Eidel <doddridgecountyfpm@gmail.com>

Fri, May 1, 2020 at 11:11 AM

Welcome!

[Quoted text hidden]

Tyler Spear <tspear@thethrashergroup.com>
To: George Eidel <doddridgecountyfpm@gmail.com>

Fri, May 1, 2020 at 11:11 AM

Will this affect the approval timeframe?

[Quoted text hidden]

George Eidel <doddridgecountyfpm@gmail.com>
To: Tyler Spear <tspear@thethrashergroup.com>

Fri, May 1, 2020 at 11:14 AM

Not at this time, if there is a major issue I would put the project on hold until the issue could be resolved.

[Quoted text hidden]

Stephan W Ryder <stephan.w.ryder@dominionenergy.com>
To: George Eidel <doddridgecountyfpm@gmail.com>, Tyler Spear <tspear@thethrashergroup.com>
Cc: Dominion Energy WV <dewv@thethrashergroup.com>

Fri, May 22, 2020 at 1:07 PM

Mr. Eidel,

I understand that DEWV has settled the complaint with Mr. Don McCollom. Please let me know if you need any additional information to process the floodplain permit.

Thank you,

Stephan W. Ryder

Environmental Project Advisor

Dominion Energy Environmental Services

320 Springside Drive

Akron, Ohio 44333

Office 330-664-2531

Cell 330-813-8805

From: George Eidel <doddridgecountyfpm@gmail.com>
Sent: Thursday, April 16, 2020 1:50 PM
To: Tyler Spear <tspear@thethrashergroup.com>

[Quoted text hidden]



[Quoted text hidden]

CONFIDENTIALITY NOTICE: This electronic message contains information which may be legally confidential and or privileged and does not in any case represent a firm ENERGY COMMODITY bid or offer relating thereto which binds the sender without an additional express written confirmation to that effect. The information is intended solely for the individual or entity named above and access by anyone else is unauthorized. If you are not the intended recipient, any disclosure, copying, distribution, or use of the contents of this information is prohibited and may be unlawful. If you have received this electronic transmission in error, please reply immediately to the sender that you have received the message in error, and delete it. Thank you.

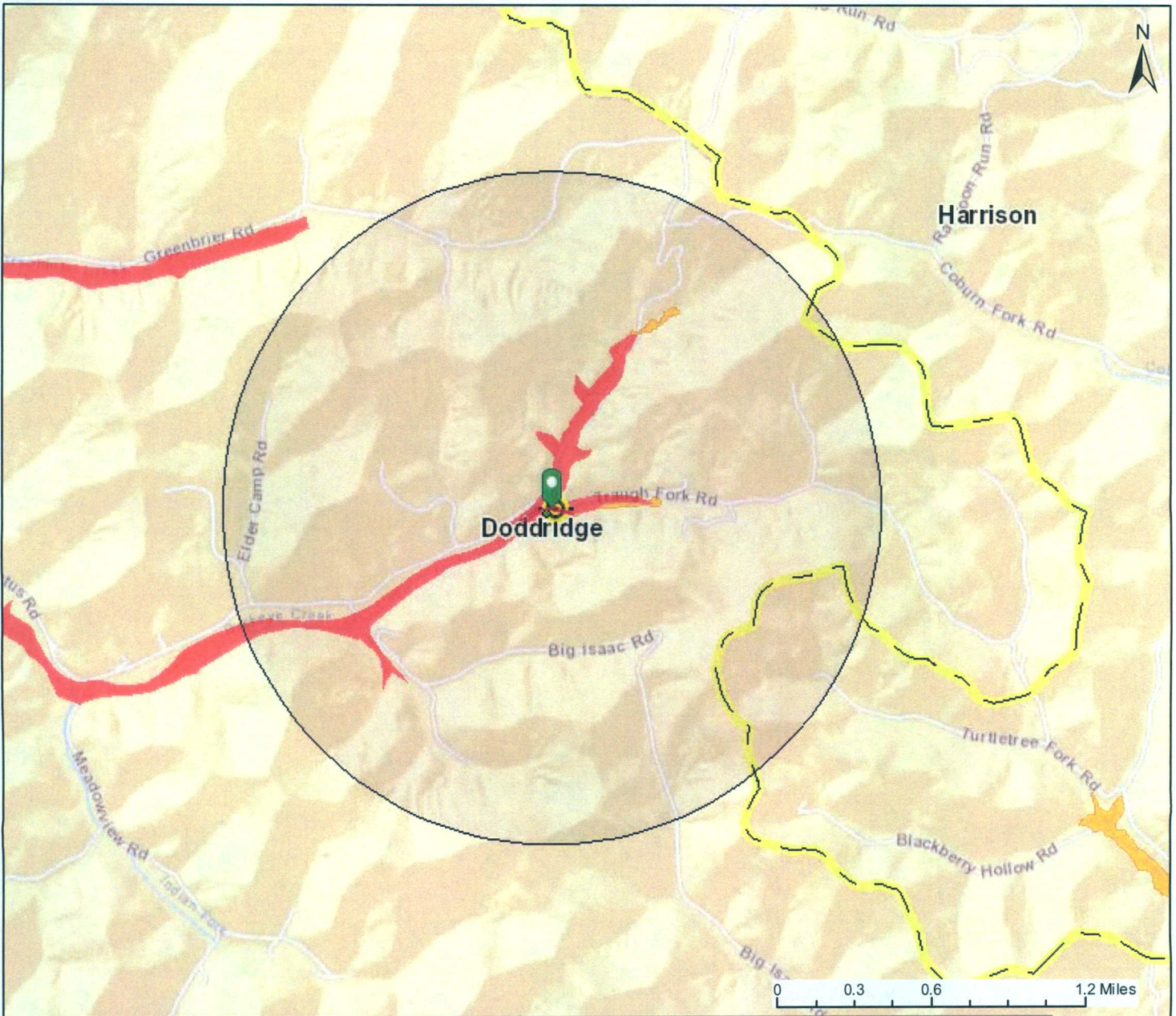
WV Flood Map





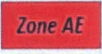
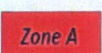
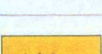

This map is not the official regulatory FIRM or DFIRM. Its purpose is to assist with determining potential flood risk for the selected location.

| | | | |
|------------------------------------------------------------------------------------------------------------------------------------------------------------------------------------------------------------------------------------------------------------------------------------------------------------------------------------------------------------------------------------------------------------------------------------------------------------------------------------------------------------------|-------------------------------------------------------------------------------------|------------------------------------------------------------------------------------------------|---------------------------------------------------------------------------------------------------------------------------------------------------------------------------------------------------------------------------------------------------------------------------------------------------------------------------------------------------------------------------------------------------------------------------------------------------------------------------------------------------------------------------------------------------------------------------------------------------------------------------------------------------------------------------------------------------------------------------------------------------------------------------------------------------------------------------------------------------------------------------------------------------------------------------------------------------------------------------------------------------------------------------------------------------------------------------------------------------------------------------------------------------------------------------------------------------------------------------------------------------------------------------------------------------------------------------------------------------------------------------------------------------------------------------------------------------------------------------------------------------------------------------------------------------------------------------------------------------------------------------------------------------------------------------------------------------------------------------------------------------------|
| H I G H R I S K |  | Regulatory Floodway | <div style="text-align: right; font-size: small;">  Flood Info Location Map created on 2/6/2020 </div> <div style="text-align: center; font-weight: bold; font-size: small;">User Notes</div> <div style="background-color: #f8d7da; padding: 5px;"> Flood Hazard Area Location is WITHIN the FEMA 100-year floodplain. Advisory Flood Heights available. </div> <div style="background-color: #f8d7da; padding: 5px;"> Flood Zone A (Advisory Flood Heights available) </div> <div style="background-color: #f8d7da; padding: 5px;"> Stream Traugh Fork </div> <div style="background-color: #f8d7da; padding: 5px;"> Watershed (HUC8) Little Musringum-Middle Island (5030201) </div> <div style="padding: 5px;"> Flood Height About 950 ft (Source: AFH) </div> <div style="padding: 5px;"> Water Depth About 0.0 ft (Source: HEC-RAS) </div> <div style="padding: 5px;"> Elevation About 950 ft (Source: SAMS 2003) </div> <div style="padding: 5px;"> Community & ID Doddridge County (ID: 540024) </div> <div style="padding: 5px;"> FEMA Map & Date 54017C0255C; Effective Date: 10/4/2011 </div> <div style="padding: 5px;"> Location (lat, long) (39.234964, -80.577104) </div> <div style="padding: 5px;"> Parcel ID 09-04-0008-0011-0000 </div> <div style="padding: 5px;"> E-911 Address multiple addresses </div> |
| |  | 1-Percent-Annual-Chance Flood Hazard Area With Base Flood Elevation (BFE) | |
| |  | 1-Percent-Annual-Chance Flood Hazard Area Without BFE (may have Advisory Flood Heights) | |
| |  | 1-Percent-Annual-Chance Future Conditions (High Risk Advisory Flood Zones) | |
| Download the Full Legend for all flood tool symbols https://www.mapwv.gov/flood/map/docs/wv_flood_tool_legend.pdf | | | |
| Disclaimer: The online map is for use in administering the National Flood Insurance Program. It does not necessarily identify all areas subject to flooding, particularly from local drainage sources of small size. Refer to the official Flood Insurance Study (FIS) for detailed flood elevation data in flood profiles and data tables. WV Flood Tool (https://www.MapWV.gov/flood) is supported by FEMA, WV NFIP Office, and WV GIS Technical Center. | | | |

WV Flood Map



This map is not the official regulatory FIRM or DFIRM. Its purpose is to assist with determining potential flood risk for the selected location.

| | | | |
|------------------------------------------------------------------------------------------------------------------------------------------------------------------------------------------------------------------------------------------------------------------------------------------------------------------------------------------------------------------------------------------------------------------------------------------------------------------------------------------------------------------|-------------------------------------------------------------------------------------|---------------------------------------------------------------------------------------------------|-------------------------------------------------------------------------------------------------------------------------------------------------------------------------------------------------------------------------------------------------------------------------------------------------------------------------------------------------------------------------------------------------------------------------------------------------------------------------------------------------------------------------------------------------------------|
| H I G H |  | 1-Percent-Annual-Chance Flood Hazard Area With Base Flood Elevation (BFE) |  Flood Info Location Map created on 5/29/2020 |
| |  | Regulatory Floodway in AE Zone | |
| R I S K |  | 1-Percent-Annual-Chance Flood Hazard Area Without BFE (may have Advisory Flood Heights) | Flood Hazard Area Location is WITHIN the FEMA 100-year floodplain. |
| |  | 1-Percent-Annual-Chance High Risk Advisory | |
| Download the Full Legend for all flood tool symbols https://www.mapwv.gov/flood/map/docs/wv_flood_tool_legend.pdf | | | User Notes Flood Zone AE Stream Traugh Fork Watershed (HUC8) West Fork (5020002) Flood Height About 950 ft (Source: AFH) Water Depth About 0.0 ft (Source: HEC-RAS) Elevation About 950 ft (Source: SAMS 2003) Community & ID Harrison County (ID: 540053) FEMA Map & Date 54033C0225D; Effective Date: 10/4/2011 Location (lat, long) (39.234964, -80.577104) Parcel ID 09-04-0008-0010-0003 E-911 Address multiple addresses |
| Disclaimer: The online map is for use in administering the National Flood Insurance Program. It does not necessarily identify all areas subject to flooding, particularly from local drainage sources of small size. Refer to the official Flood Insurance Study (FIS) for detailed flood elevation data in flood profiles and data tables. WV Flood Tool (https://www.mapwv.gov/flood) is supported by FEMA, WV NFIP Office, and WV GIS Technical Center. | | | |

WV Flood Map

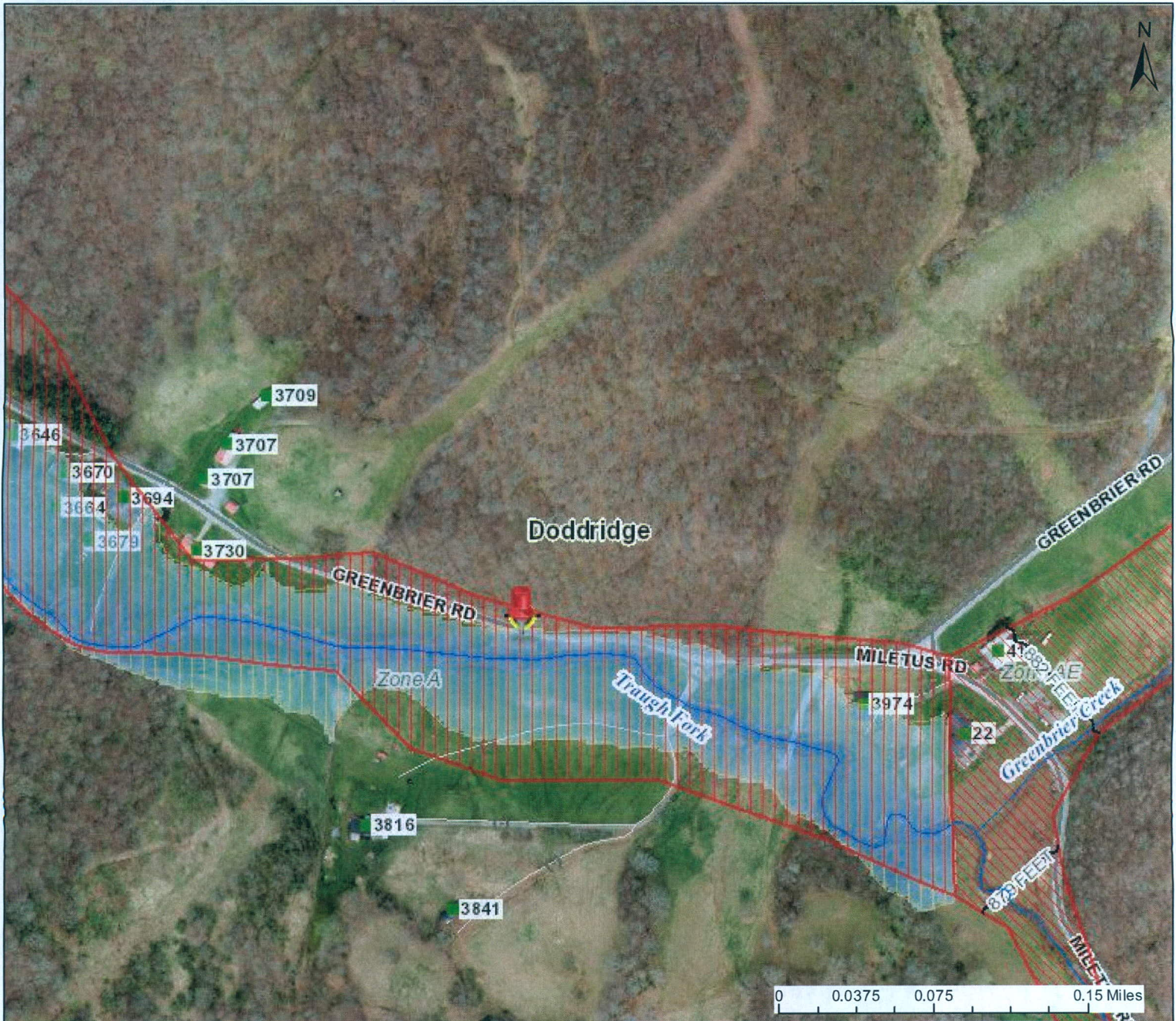

This map is not the official regulatory FIRM or DFIRM. Its purpose is to assist with determining potential flood risk for the selected location.

| | | |
|------------------------------------------|--|---------------------------------------------------------------------------------------------------|
| H I G H R I S K | | 1-Percent-Annual-Chance Flood Hazard Area With Base Flood Elevation (BFE) |
| | | Regulatory Floodway in AE Zone |
| | | 1-Percent-Annual-Chance Flood Hazard Area Without BFE (may have Advisory Flood Heights) |
| | | 1-Percent-Annual-Chance High Risk Advisory |

Download the Full Legend for all flood tool symbols
https://www.mapwv.gov/flood/map/docs/wv_flood_tool_legend.pdf

Disclaimer:
 The online map is for use in administering the National Flood Insurance Program. It does not necessarily identify all areas subject to flooding, particularly from local drainage sources of small size. Refer to the official Flood Insurance Study (FIS) for detailed flood elevation data in flood profiles and data tables. WV Flood Tool (<https://www.mapwv.gov/flood>) is supported by FEMA, WV NFIP Office, and WV GIS Technical Center.

| | |
|--------------------------------------------------------------------------------|---------------------------------------------------------|
| Flood Info Location Map created on 4/8/2020 | |
| User Notes | |
| Flood Hazard Area | Location is WITHIN the FEMA 100-year floodplain. |
| Flood Zone | AE |
| Stream | Unnamed Tributary 2 to Buckeye Creek |
| Watershed (HUC8) | Little Musringum-Middle Island (5030201) |
| Flood Height | Refer to FIS report for BFE |
| Water Depth | |
| Elevation | About 893 ft (Source: SAMS 2003) |
| Community & ID | Doddridge County (ID: 540024) |
| FEMA Map & Date | 54017C0235C; Effective Date: 10/4/2011 |
| Location (lat, long) | (39.240026, -80.624101) |
| Parcel ID | 09-04-0007-0001-0001 |
| E-911 Address | multiple addresses |

*Wrong Coordinates
Per engineer*