



# Floodplain Development Permit

## Doddridge County, WV Floodplain Management

This permit gives approval for the development/ project listed that impacts the FEMA-designated floodplain and/or floodway of Doddridge County, WV, pursuant to the rules and regulations established by all applicable Federal, State and local laws and ordinances, including the Doddridge County Floodplain Ordinance. This permit must be posted at the site of work as to be clearly visible and must remain posted during entirety of development.

**Permit: #21-585**

**Date Approved: February 22, 2021**

**Expires: February 22, 2022**

**Issued to: EQM Gathering OPCO, LLC**

**POC: Alexandra Ventresca**

**Company Address: 2200 Energy Drive Canonsburg, PA 15317**

**Project Address: 1835 Central Station Road West Union**

**Firm: 54017C0115C**

**Lat/Long: 39.294944N, -80.817680W**

**Purpose of Development: Pipeline ROW Slip Repair**

**Issued by: George C. Eidel, CFM, OEM Director/Doddridge County FPM (or designee)**

**Date: February 22, 2021**

---

For additional information regarding this permit, please contact  
Doddridge County Floodplain Manager at 304.873.2631, or via email at  
doddridgecountyfpm@gmail.com  
118 East Court Street; West Union, WV 26456

---

CERTIFIED MAIL®

Doddridge County Office of Emergency Management  
George Eidel, Floodplain Manager  
101 Church Street, Suite 102  
West Union, WV 26456

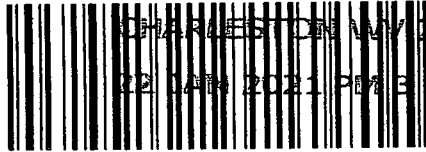

CHARLESTON WV 250  
22 JAN 2021 PM 6 L

7019 1640 0001 3402 7436

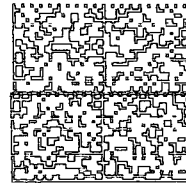

HASLER

\$006.70<sup>00</sup>

01/22/2021 ZIP 26456  
012E14643162

US POSTAGE

EQM Gathering OPCO, LLC  
1877 Central Station Road  
West Union, WV 26456

1/26

NIXIE 250 DE 1 0002/13/21

RETURN TO SENDER  
UNCLAIMED  
UNABLE TO FORWARD

UNC

BC: 26456119427 \*1871-10185-22-41

26456-6248427 > 1194

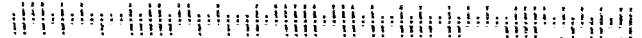

**SENDER: COMPLETE THIS SECTION**

- Complete items 1, 2, and 3.
- Print your name and address on the reverse so that we can return the card to you.
- Attach this card to the back of the mailpiece, or on the front if space permits.

1. Article Addressed to:

**EQM Gathering OPCO, LLC  
1877 Central Station Road  
West Union, WV 26456**



9590 9402 5586 9274 5544 60

2. Article Number *(Transfer from service label)***COMPLETE THIS SECTION ON DELIVERY**

A. Signature

**X** Agent AddresseeB. Received by *(Printed Name)*

C. Date of Delivery

 D. Is delivery address different from item 1?  Yes  
 If YES, enter delivery address below:  No

3. Service Type

- |  |   |
|--|---|
| <input type="checkbox"/> Adult Signature                               | <input type="checkbox"/> Priority Mail Express®                     |
| <input type="checkbox"/> Adult Signature Restricted Delivery           | <input type="checkbox"/> Registered Mail™                           |
| <input type="checkbox"/> Certified Mail®                               | <input type="checkbox"/> Registered Mail Restricted Delivery        |
| <input type="checkbox"/> Certified Mail Restricted Delivery            | <input type="checkbox"/> Return Receipt for Merchandise             |
| <input type="checkbox"/> Collect on Delivery                           | <input type="checkbox"/> Signature Confirmation™                    |
| <input type="checkbox"/> Collect on Delivery Restricted Delivery       | <input type="checkbox"/> Signature Confirmation Restricted Delivery |
| <input type="checkbox"/> Insured Mail                                  |   |
| <input type="checkbox"/> Insured Mail Restricted Delivery (over \$500) |   |

Doddridge County Office of  
Emergency Management/Floodplain Management  
105 Court Street, Suite 3  
304-873-1343  
doddridgecountyfpm@gmail.com



Dear Sir or Ma'am,

January 22, 2021

You are receiving this letter because you have been identified as a land surface and/or mineral rights owner for property or adjacent property related to the proposed development/project identified by the following page.

No action is required of you. This letter is simply to inform you of the proposed development.

If you would like to comment on this proposed project, or would like additional information, you may contact the Doddridge County Floodplain Manager at the above address.

Respectfully yours,

A handwritten signature in black ink, appearing to read "George Eidel".

George Eidel, CFM, OEM Director/Floodplain Manager

**SENDER: COMPLETE THIS SECTION**

- Complete items 1, 2, and 3.
- Print your name and address on the reverse so that we can return the card to you.
- Attach this card to the back of the mailpiece, or on the front if space permits.

1. Article Addressed to:

**Jacklyn Thomas**  
**3519 Sam Cavins Road**  
**West Union, WV 26456**



9590 9402 5586 9274 5544 22

2. Article Number (Transfer from service label)

**COMPLETE THIS SECTION ON DELIVERY**

A. Signature

X *Jacklyn Thomas*  Agent  
 Addressee

B. Received by (Printed Name)

A SANDERS

C. Date of Delivery

D. Is delivery address different from item 1?  Yes  
 If YES, enter delivery address below:  No

3. Service Type

- |  |   |
|--|---|
| <input type="checkbox"/> Adult Signature                               | <input type="checkbox"/> Priority Mail Express®                     |
| <input type="checkbox"/> Adult Signature Restricted Delivery           | <input type="checkbox"/> Registered Mail™                           |
| <input type="checkbox"/> Certified Mail®                               | <input type="checkbox"/> Registered Mail Restricted Delivery        |
| <input type="checkbox"/> Certified Mail Restricted Delivery            | <input type="checkbox"/> Return Receipt for Merchandise             |
| <input type="checkbox"/> Collect on Delivery                           | <input type="checkbox"/> Signature Confirmation™                    |
| <input type="checkbox"/> Collect on Delivery Restricted Delivery       | <input type="checkbox"/> Signature Confirmation Restricted Delivery |
| <input type="checkbox"/> Insured Mail                                  |   |
| <input type="checkbox"/> Insured Mail Restricted Delivery (over \$500) |   |

PS Form 3811, July 2015 PSN 7530-02-000-9053

Domestic Return Receipt

**SENDER: COMPLETE THIS SECTION**

- Complete items 1, 2, and 3.
- Print your name and address on the reverse so that we can return the card to you.
- Attach this card to the back of the mailpiece, or on the front if space permits.

1. Article Addressed to:

**Albert Richards**  
**2055 Central Station Road**  
**West Union, WV 26456**



9590 9402 5586 9274 5544 46

2. Article Number (Transfer from service label)

**COMPLETE THIS SECTION ON DELIVERY**

A. Signature

X *Cov'd*  Agent  
 Addressee

B. Received by (Printed Name)

C. Date of Delivery

D. Is delivery address different from item 1?  Yes  
 If YES, enter delivery address below:  No

3. Service Type

- |  |   |
|--|---|
| <input type="checkbox"/> Adult Signature                               | <input type="checkbox"/> Priority Mail Express®                     |
| <input type="checkbox"/> Adult Signature Restricted Delivery           | <input type="checkbox"/> Registered Mail™                           |
| <input type="checkbox"/> Certified Mail®                               | <input type="checkbox"/> Registered Mail Restricted Delivery        |
| <input type="checkbox"/> Certified Mail Restricted Delivery            | <input type="checkbox"/> Return Receipt for Merchandise             |
| <input type="checkbox"/> Collect on Delivery                           | <input type="checkbox"/> Signature Confirmation™                    |
| <input type="checkbox"/> Collect on Delivery Restricted Delivery       | <input type="checkbox"/> Signature Confirmation Restricted Delivery |
| <input type="checkbox"/> Insured Mail                                  |   |
| <input type="checkbox"/> Insured Mail Restricted Delivery (over \$500) |   |

PS Form 3811, July 2015 PSN 7530-02-000-9053

Domestic Return Receipt



## Doddridge County Floodplain Permits

(Week of January 25, 2021)

Please take notice that on the (20<sup>th</sup>) of (January), 2021, (EQM Gathering) filed an application for a Floodplain Permit (#21-585) to develop land located at or about (1835 Central Station Rd); Coordinates: 39.294944, - 80.817680. The Application is on file with the Floodplain Manager of the County and may be inspected or copied during regular business hours in accordance to WV Code Chapter 29B Freedom of Information, Article 1 Public Records and county policy and procedures. Any interested persons who desire to comment shall present the same in writing by (February 22, 2021) (20 calendar days after the announcement at the regularly scheduled Doddridge County Commission Meeting) delivered to the Floodplain Manager of the County at 105 Court Street, Suite #3, West Union, WV 26456. **This project is for a Slip Repair at MOSAD003 Pipeline Right of Way**

A handwritten signature in black ink, appearing to read "George C. Eidel".

GEORGE C. EIDEL, CFM

Doddridge County Floodplain Manager

**SENDER: COMPLETE THIS SECTION**

- Complete items 1, 2, and 3.
- Print your name and address on the reverse so that we can return the card to you.
- Attach this card to the back of the mailpiece, or on the front if space permits.

**Crandall Neely**  
**7417 Union Road**  
**Philippi, WV 26416**



2. Article Number (Transfer from service label)

**COMPLETE THIS SECTION ON DELIVERY**

A. Signature  Agent  
 Addressee  
*Crandall Neely*

B. Received by (Printed Name)  Agent  
*COOPER RYAN*

C. Date of Delivery  Addressee  
*1-25-21*

D. Is delivery address different from item 1?  Yes  
 If YES, enter delivery address below:  No

3. Service Type
- Adult Signature
  - Adult Signature Restricted Delivery
  - Certified Mail®
  - Certified Mail Restricted Delivery
  - Collect on Delivery
  - Collect on Delivery Restricted Delivery
  - Insured Mail
  - Insured Mail Restricted Delivery (over \$500)
  - Priority Mail Express®
  - Registered Mail™
  - Registered Mail Restricted Delivery
  - Return Receipt for Merchandise
  - Signature Confirmation™
  - Signature Confirmation Restricted Delivery

PS Form 3811, July 2015 PSN 7530-02-000-9053

Domestic Return Receipt

**SENDER: COMPLETE THIS SECTION**

- Complete items 1, 2, and 3.
- Print your name and address on the reverse so that we can return the card to you.
- Attach this card to the back of the mailpiece, or on the front if space permits.

**Harry Arnold**  
**1354 Central Station Road**  
**West Union, WV 26456**



2. Article Number (Transfer from service label)

**COMPLETE THIS SECTION ON DELIVERY**

A. Signature  Agent  
 Addressee  
*X Covid 19*

B. Received by (Printed Name)  Agent

C. Date of Delivery  Addressee  
*1/26*

D. Is delivery address different from item 1?  Yes  
 If YES, enter delivery address below:  No

3. Service Type
- Adult Signature
  - Adult Signature Restricted Delivery
  - Certified Mail®
  - Certified Mail Restricted Delivery
  - Collect on Delivery
  - Collect on Delivery Restricted Delivery
  - Insured Mail
  - Insured Mail Restricted Delivery (over \$500)
  - Priority Mail Express®
  - Registered Mail™
  - Registered Mail Restricted Delivery
  - Return Receipt for Merchandise
  - Signature Confirmation™
  - Signature Confirmation Restricted Delivery

PS Form 3811, July 2015 PSN 7530-02-000-9053

Domestic Return Receipt

**SENDER: COMPLETE THIS SECTION**

- Complete items 1, 2, and 3.
- Print your name and address on the reverse so that we can return the card to you.
- Attach this card to the back of the mailpiece, or on the front if space permits.

**Howard Eakles**  
**1791 Central Station Road**  
**West Union, WV 26456**



9590 9402 5586 9274 5544 39

2. Article Number (Transfer from service label)

**COMPLETE THIS SECTION ON DELIVERY**

A. Signature  
 X Cover  Agent  
 Addressee

B. Received by (Printed Name) \_\_\_\_\_ C. Date of Delivery  
1/25

D. Is delivery address different from item 1?  Yes  
 If YES, enter delivery address below:  No

3. Service Type  Priority Mail Express®  
 Adult Signature  Registered Mail™  
 Adult Signature Restricted Delivery  Registered Mail Restricted Delivery  
 Certified Mail®  Return Receipt for Merchandise  
 Certified Mail Restricted Delivery  Signature Confirmation™  
 Collect on Delivery  Signature Confirmation Restricted Delivery  
 Collect on Delivery Restricted Delivery  Insured Mail  
 Insured Mail  Insured Mail Restricted Delivery (over \$500)

7016 2070 0000 3165 8747

**U.S. Postal Service™**  
**CERTIFIED MAIL® RECEIPT**  
*Domestic Mail Only*

For delivery information, visit our website at [www.usps.com](http://www.usps.com)®.

**OFFICIAL USE**

Certified Mail Fee \$ 3.45

Extra Services & Fees (check box, add fee as appropriate)

Return Receipt (hardcopy) \$ 3.15

Return Receipt (electronic) \$ \_\_\_\_\_

Certified Mail Restricted Delivery \$ \_\_\_\_\_

Adult Signature Required \$ \_\_\_\_\_

Adult Signature Restricted Delivery \$ \_\_\_\_\_

Postage \$ .50

Total Postage and Fees \$ 6.90

Sent To Howard Eakles

Street and Apt. No., or PO Box No. 1791 Central Station Rd.

City, State, ZIP+4® West Union, WV 26456 21-585

PS Form 3800, April 2015 PSN 7530-02-000-9047 See Reverse for Instructions

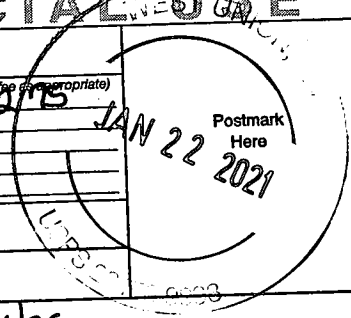

7016 2070 0000 3165 8723

**U.S. Postal Service™**  
**CERTIFIED MAIL® RECEIPT**  
*Domestic Mail Only*

For delivery information, visit our website at [www.usps.com](http://www.usps.com)®.

**OFFICIAL USE**

Certified Mail Fee \$ 3.45

Extra Services & Fees (check box, add fee as appropriate)

Return Receipt (hardcopy) \$ 2.15

Return Receipt (electronic) \$ \_\_\_\_\_

Certified Mail Restricted Delivery \$ \_\_\_\_\_

Adult Signature Required \$ \_\_\_\_\_

Adult Signature Restricted Delivery \$ \_\_\_\_\_

Postage \$ .50

Total Postage and Fees \$ 6.90

Sent To Harry Arnold

Street and Apt. No., or PO Box No. 1354 Central Station Rd.

City, State, ZIP+4® West Union, WV 26456 21-585

PS Form 3800, April 2015 PSN 7530-02-000-9047 See Reverse for Instructions

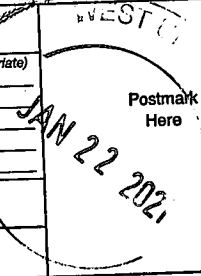



COPY

CASH ONLY IF ALL CheckLock™ SECURITY FEATURES LISTED ON BACK INDICATE NO TAMPERING OR COPYING

Allstar Ecology, LLC  
1582 Meadowdale Road  
Fairmont, WV 26554  
(304)816-3490

Clear Mountain Bank  
69-259/515

18648  
COPY  
01/20/2021

COPY

COPY

PAY TO THE ORDER OF Doddridge County Commission

\$250.00

Two hundred fifty and 00/100\*\*\*\*\* DOLLARS

Doddridge County Commission  
101 Church Street  
Suite #102  
West Union, WV 26456

COPY

COPY

MEMO

*R. J. Ward*

⑈018648⑈ ⑆051502599⑆ 35 08668⑈

Natural Resource Specialists

18648

Date	Type	Reference	Original Amount	Balance Due	Payment
01/20/2021	Bill	Doddridge County Commission	250.00	250.00	250.00
			Check Amount		250.00

COPY

FP # 21-585

COPY

Natural Resource Specialists

COPY

COPY

Clear Mountain Bank

250.00

Details on Back. Intuit® CheckLock™ Secure Check

1-800-433-8810

COPY

U.S. Postal Service™  
**CERTIFIED MAIL® RECEIPT**  
*Domestic Mail Only*

For delivery information, visit our website at [www.usps.com](http://www.usps.com)®.

**OFFICIAL USE**

Certified Mail Fee \$ **3.45**

Extra Services & Fees (check box, add fee as appropriate)

Return Receipt (hardcopy) \$ **2.75**

Return Receipt (electronic) \$

Certified Mail Restricted Delivery \$

Adult Signature Required \$

Adult Signature Restricted Delivery \$

Postage \$ **.50**

Total Postage and Fees \$ **6.70**

Sent To  
**Crandall Neely**  
 Street and Apt. No., or PO Box No.  
**2417 Union Rd.**  
 City, State, ZIP+4®  
**Philippi, WV 26416** **21-585**

PS Form 3800, April 2015 PSN 7530-02-000-9047 See Reverse for Instructions

7019 1640 0001 3402 7429

U.S. Postal Service™  
**CERTIFIED MAIL® RECEIPT**  
*Domestic Mail Only*

For delivery information, visit our website at [www.usps.com](http://www.usps.com)®.

**OFFICIAL USE**

Certified Mail Fee \$ **3.45**

Extra Services & Fees (check box, add fee as appropriate)

Return Receipt (hardcopy) \$ **2.75**

Return Receipt (electronic) \$

Certified Mail Restricted Delivery \$

Adult Signature Required \$

Adult Signature Restricted Delivery \$

Postage \$ **.50**

Total Postage and Fees \$ **6.70**

Sent To  
**EQM Gathering OPC LLC**  
 Street and Apt. No., or PO Box No.  
**1877 Central Station Rd.**  
 City, State, ZIP+4®  
**West Union, WV 26456** **21-585**

PS Form 3800, April 2015 PSN 7530-02-000-9047 See Reverse for Instructions

7019 1640 0001 3402 7438

U.S. Postal Service™  
**CERTIFIED MAIL® RECEIPT**  
*Domestic Mail Only*

For delivery information, visit our website at [www.usps.com](http://www.usps.com)®.

**OFFICIAL USE**

Certified Mail Fee \$ **3.45**

Extra Services & Fees (check box, add fee as appropriate)

Return Receipt (hardcopy) \$ **2.75**

Return Receipt (electronic) \$

Certified Mail Restricted Delivery \$

Adult Signature Required \$

Adult Signature Restricted Delivery \$

Postage \$ **.50**

Total Postage and Fees \$ **6.70**

Sent To  
**Albert Richards**  
 Street and Apt. No., or PO Box No.  
**2055 Central Station Rd.**  
 City, State, ZIP+4®  
**West Union, WV 26456** **21-585**

PS Form 3800, April 2015 PSN 7530-02-000-9047 See Reverse for Instructions

7016 2070 0000 3165 8730

U.S. Postal Service™  
**CERTIFIED MAIL® RECEIPT**  
*Domestic Mail Only*

For delivery information, visit our website at [www.usps.com](http://www.usps.com)®.

**OFFICIAL USE**

Certified Mail Fee \$ **3.45**

Extra Services & Fees (check box, add fee as appropriate)

Return Receipt (hardcopy) \$ **2.75**

Return Receipt (electronic) \$

Certified Mail Restricted Delivery \$

Adult Signature Required \$

Adult Signature Restricted Delivery \$

Postage \$ **.50**

Total Postage and Fees \$ **6.70**

Sent To  
**Jacklyn Thomas**  
 Street and Apt. No., or PO Box No.  
**3519 Sam Covins Rd.**  
 City, State, ZIP+4®  
**West Union, WV 26456** **21-585**

PS Form 3800, April 2015 PSN 7530-02-000-9047 See Reverse for Instructions

7016 2070 0000 3165 8754

## FLOODPLAIN PERMIT #21-585

EQM Gathering MOSAD003 Pipeline ROW Slip Repair 1835 Central Station Rd 39.294944, -80.817680

TASK	COMPLETE (DATE)	NOTES
CHECK RECEIVED	1/21/21	
US ARMY CORP. ENGINEERS (USACE)		
US FISH & WILDLIFE SERVICES (USFWS)		
WV DEPT. NATURAL RESOURCES (WVDNR)		
WV DEPT. ENVIROMENTAL PROTECTION (WVDEP)		
STATE HISTORIC & PRESERVATION OFFICE (SHPO)		
OFFICE of LAND & STREAM (OLS)		
WVDOH		
Elevation Certificate		
DATE OF COMMISSION READING	2/2/21	
DATE AVAILABLE TO BE GRANTED	2/22/21	
PERMIT GRANTED		
COMPLETE		

7019 1640 0001 3402 7429

7019 1640 0001 3402 7436

7016 2070 0000 3165 8723

7016 2070 0000 3165 8730

7016 2070 0000 3165 8747

7016 2070 0000 3165 8754



## Doddridge County Floodplain Permits

(Week of January 25, 2021)

Please take notice that on the (20<sup>th</sup>) of (January), 2021, (EQM Gathering) filed an application for a Floodplain Permit (#21-585) to develop land located at or about (1835 Central Station Rd); Coordinates: 39.294944, - 80.817680. The Application is on file with the Floodplain Manager of the County and may be inspected or copied during regular business hours in accordance to WV Code Chapter 29B Freedom of Information, Article 1 Public Records and county policy and procedures. Any interested persons who desire to comment shall present the same in writing by (February 22, 2021) (20 calendar days after the announcement at the regularly scheduled Doddridge County Commission Meeting) delivered to the Floodplain Manager of the County at 105 Court Street, Suite #3, West Union, WV 26456. This project is for a Slip Repair at MOSAD003 Pipeline Right of Way

A handwritten signature in black ink, appearing to read "George C. Eidel".

GEORGE C. EIDEL, CFM

Doddridge County Floodplain Manager



Permit#	21-585
Project Name:	MOSAD003 Pipeline Slip Repair
Permittees Name:	ERM Gathering

## ***Doddridge County, WV***

# Floodplain Development Permit Application

This document is to be used for projects that impact/potentially impact the FEMA---designated floodplain and/or floodway of Doddridge County, WV pursuant to the rules and regulations established by all applicable Federal, State and local laws and ordinances, including the Doddridge County Floodplain Ordinance.

### SECTION 1: GENERAL PROVISIONS (APPLICANT TO READ AND SIGN)

1. No work may start until a permit is issued.
2. The permit may be revoked if any false statements are made herein.
3. If revoked, all work must cease until permit is re-issued.
4. The permit will expire if no work is commenced within six months of issuance.
5. Applicant is hereby informed that other permits may be required to fulfill local, state, and federal requirements.
6. Applicant hereby gives consent to the Floodplain Administrator/Manager or his/her representative to make inspections to verify compliance.
7. I THE APPLICANT CERTIFY THAT ALL STATEMENTS HEREIN AND IN ATTACHMENTS TO THIS APPLICATION ARE, TO THE BEST OF MY KNOWLEDGE, TRUE AND ACCURATE.

APPLICANT'S SIGNATURE \_\_\_\_\_

DATE 1/20/2021

Doddridge County Commercial/Industrial  
Floodplain Development Permit Application

**Applicant Information:**

*Please provide all pertinent data.*

<b>Applicant Information</b>		
<b>Responsible Company Name:</b> EQM Gathering OPCO, LLC		
<b>Corporate Mailing Address:</b> 2200 Energy Drive		
<b>City:</b> Canonsburg	<b>State:</b> PA	<b>Zip:</b> 15317
<b>Corporate Point of Contact (POC):</b> Alexandra Ventresca		
<b>Corporate POC Title:</b> Environmental Coordinator		
<b>Corporate POC Primary Phone:</b> 304-816-3490		
<b>Corporate POC Primary Email:</b> aventresca@equitransmidstream.com		
<b>Corporate FEIN:</b>	<b>Corporate DUNS:</b>	
<b>Corporate Website:</b>		
<b>Local Mailing Address:</b> same as above		
<b>City:</b>	<b>State:</b>	<b>Zip:</b>
<b>Local Project Manager (PM):</b> same as above		
<b>Local PM Primary Phone:</b>		
<b>Local PM Secondary Phone:</b>		
<b>Local PM Primary Email:</b>		
<b>Person Filing Application:</b> Jason Clingerman, AllStar Ecology LLC		
<b>Applicant Title:</b> Environmental Scientist		
<b>Applicant Primary Phone:</b> 304-816-3490		
<b>Applicant Secondary Phone:</b> 304-626-0340		
<b>Applicant Primary Email:</b> jason@allstarecology.com		



Doddridge County Commercial/Industrial  
Floodplain Development Permit Application

**Proposed Development:**

*Please check all elements of the proposed project that apply.*

**DESCRIPTION OF WORK (CHECK ALL APPLICABLE BOXES)**

**A. STRUCTURAL DEVELOPMENT**

<u>ACTIVITY</u>	<u>STRUCTURAL TYPE</u>
<input type="checkbox"/> New Structure	<input type="checkbox"/> Residential (1 – 4 Family)
<input type="checkbox"/> Addition	<input type="checkbox"/> Residential (more than 4 Family)
<input type="checkbox"/> Alteration	<input type="checkbox"/> Non-residential (floodproofing)
<input type="checkbox"/> Relocation	<input type="checkbox"/> Combined Use (res. & com.)
<input type="checkbox"/> Demolition	<input type="checkbox"/> Replacement
<input type="checkbox"/> Manufactured/Mobil Home	

**B. OTHER DEVELOPMENT ACTIVITIES:**

- |   |                                 |                                   |                                     |
|---|---------------------------------|-----------------------------------|-------------------------------------|
| <input type="checkbox"/> Fill   | <input type="checkbox"/> Mining | <input type="checkbox"/> Drilling | <input type="checkbox"/> Pipelining |
| <input type="checkbox"/> Grading  |                                 |                                   |                                     |
| <input type="checkbox"/> Excavation (except for STRUCTURAL DEVELOPMENT checked above)         |                                 |                                   |                                     |
| <input type="checkbox"/> Watercourse Alteration (including dredging and channel modification) |                                 |                                   |                                     |
| <input type="checkbox"/> Drainage Improvements (including culvert work)                       |                                 |                                   |                                     |
| <input checked="" type="checkbox"/> Road, Street, or Bridge Construction                      |                                 |                                   |                                     |
| <input type="checkbox"/> Subdivision (including new expansion)                                |                                 |                                   |                                     |
| <input type="checkbox"/> Individual Water or Sewer System                                     |                                 |                                   |                                     |
| <input type="checkbox"/> Other (please specify)   |                                 |                                   |                                     |

---

---

---



Doddridge County Commercial/Industrial  
Floodplain Development Permit Application

**Development Site/Property Information:**

*Please provide physical description of the site/property, along with pertinent ownership (surface and mineral rights) data as applicable. Attach appropriate maps from the WV Flood Tool showing location of proposed development. Use additional copies of this page if development spans multiple property boundaries. Designate each property by number (i.e. Property 1 of 1, Property 2 of 7, etc.)*

**Property Designation:** 1 of 1

<b>Site/Property Information:</b>		
<b>Legal Description:</b> Arnolds Creek; 36.1 A		
<b>Physical Address/911 Address:</b> Route 11		
<b>Decimal Latitude/Longitude:</b> 39.294944°N, 80.81768°W		
<b>DMS Latitude/Longitude:</b>		
<b>District:</b> Central District	<b>Map:</b> 7	<b>Parcel:</b> 14
<b>Land Book Description:</b>		
<b>Deed Book Reference:</b> 258, page 313		
<b>Tax Map Reference:</b>		
<b>Existing Buildings/Use of Property:</b> Residential/Agricultural		

<b>Floodplain Location Data: (to be completed by Floodplain Manager or designee)</b>			
<b>Community:</b> Doddridge Co	<b>Number:</b>	<b>Panel:</b> 54017C0115C	<b>Suffix:</b>
<b>Location (Lat/Long):</b> 39.294944°N, 80.81768°W		<b>Approximate Elevation:</b> 780 ft	
<b>Is the development in the floodway?</b> <input type="checkbox"/> Yes <input type="checkbox"/> No		<b>Estimated BFE:</b>	
<b>Is the development in the floodplain?</b> <input checked="" type="checkbox"/> Yes <input type="checkbox"/> No		<b>Zone:</b> <u>A</u>	
<b>Notes:</b>			

Doddridge County Commercial/Industrial  
Floodplain Development Permit Application

**Property Owner Data:**

*Please provide data on current site/property landowner(s), both surface and mineral rights (as applicable). Use additional copies of this page as needed. Designate each page in relation to each property listed above.*

<b>Property Designation:</b> ___ of ___
---

<b>Property Owner Data:</b>		
<b>Name of Primary Owner (PO):</b> Howard Eakles		
<b>PO Address:</b> 1791 Central Station Road		
<b>City:</b> West Union	<b>State:</b> WV	<b>Zip:</b> 26456
<b>PO Primary Phone:</b>		
<b>PO Secondary Phone:</b>		
<b>PO Primary Email:</b>		

<b>Surface Rights Owner Data:</b>		
<b>Name of Primary Owner (PO):</b> same as above		
<b>PO Address:</b>		
<b>City:</b>	<b>State:</b>	<b>Zip:</b>
<b>PO Primary Phone:</b>		
<b>PO Secondary Phone:</b>		
<b>PO Primary Email:</b>		

<b>Mineral Rights Owner Data: (As Applicable)</b>		
<b>Name of Primary Owner (PO):</b>		
<b>PO Address:</b>		
<b>City:</b>	<b>State:</b>	<b>Zip:</b>
<b>PO Primary Phone:</b>		
<b>PO Secondary Phone:</b>		
<b>PO Primary Email:</b>		

Doddridge County Commercial/Industrial  
Floodplain Development Permit Application

**Contractor Data:**

*Please provide all pertinent data for contractors and sub---contractors that may be participating in this project. Use additional copies of this page as needed. Designate each page in relation to each property listed above.*

<b>Property Designation:</b> ___ of ___
---

<b>Contractor/Sub-Contractor (C/SC) Information:</b>		
C/SC Company Name: EQM - same as above		
C/SC WV License Number:		
C/SC FEIN:	C/SC DUNS:	
Local C/SC Point of Contact (POC):		
Local C/SC POC Title:		
C/SC Mailing Address:		
City:	State:	Zip-Code:
Local C/SC Office Phone:		
Local C/SC POC Phone:		
Local C/SC POC E-Mail:		

<b>Engineer Firm Information:</b>		
Engineer Firm Name:		
Engineer WV License Number:		
Engineer Firm FEIN:	Engineer Firm DUNS:	
Engineer Firm Primary Point of Contact (POC):		
Engineer Firm Primary POC Title:		
Engineer Firm Mailing Address:		
City:	State:	Zip-Code:
Engineer Firm Office Phone:		
Engineer Firm Primary POC Phone:		
Engineer Firm Primary POC E-Mail:		

### Adjacent and/or Affected Landowners Data

Please provide data for all adjacent and/or affected surface owners (both up and down stream) whose property may be impacted by proposed development as demonstrated by a floodplain study or survey. Use additional copies of this page as needed.

Adjacent Property Owner Data: Upstream		
Name of Primary Owner (PO): Howard Eakles		
Physical Address: 1791 Central Station Road		
City: West Union	State: WV	Zip: 26456
PO Primary Phone:		
PO Secondary Phone:		
PO Primary Email:		

Adjacent Property Owner Data: Upstream		
Name of Primary Owner (PO): Harry Arnold (northside) Neely, Crandall (southside) 7417 Union Rd.		
Physical Address: 1354 Central Station Rd (northside) Off Rt. 11 (southside) Philippi, WV 26416		
City: West Union	State:	Zip:
PO Primary Phone:		
PO Secondary Phone:		
PO Primary Email:		

Adjacent Property Owner Data: Downstream		
Name of Primary Owner (PO): EQM GATHERING OPCO LLC (northside) Albert Richards (southside)		
Physical Address: 1877 Central Station Road		2055 Central Station Road
City: West Union	State:	Zip:
PO Primary Phone:		
PO Secondary Phone:		
PO Primary Email:		

Adjacent Property Owner Data: Downstream		
Name of Primary Owner (PO): Jacklyn Thomas		
Physical Address: 3519 Sam Cavins Rd		
City: West Union	State:	Zip:
PO Primary Phone:		
PO Secondary Phone:		
PO Primary Email:		

## Site Plan

**A Site Plan is an accurate and detailed map of the proposed development for this project.** It shows the size, shape, location and special features of the project property, and the size and location of any development planned to the property, especially as that development will impact the floodplain and/or floodway. Site plans show what currently exists on the project property, and any changes or improvements you are proposing to make. **A certified and licensed engineering firm should complete site plans.**

### **A SITE PLAN MUST CONTAIN THE FOLLOWING INFORMATION:**

1. Legal description of the parcel, north arrow and scale
2. All property lines and their dimensions
3. Names of adjacent roads, location of driveways
4. Location of sloughs, tributaries, streams, rivers, wetlands, ponds, and lakes, with setbacks indicated, and including FEMA floodplain data based on most updated FIRM.
5. Location, size, shape of all buildings, existing and proposed, with elevation of lowest floor indicated.
6. Location and dimensions of existing or proposed on-site sewage systems.
7. Location of all propane tanks, fuel tanks or other liquid storage tanks whether above ground or below ground level.
8. Location and dimensions of any proposed pipeline placement(s) into floodplain/floodway.
9. Location and dimensions of any roadway development into floodplain/floodway. *(Includes initial development access roads)*
10. Location and dimensions of any bridge and/or culvert development into floodplain/floodway.
11. Location and dimensions of any storage yard or facility into the floodplain/floodway.
12. Location of any existing utilities and/or proposed utility placement and/or displacement.
13. Location, dimensions and depth of any existing or proposed fill on site.
14. A survey showing the **existing ground elevations** of at least location on the building site. **ELEVATION NOTE:** All vertical datum will reference either NGVD 29 or NAVD 88. Assumed datum will not be acceptable unless the property is located in an area where vertical datum has not been published. For those areas where vertical datum has not been established, a site plan with contours, elevations using assumed datum, high water marks and existing water levels of sloughs, rivers, lakes or streams and proposed lowest floor elevation.

## Applicant

Please read print name, sign and date below:

- I certify that I am authorized to submit this application for the primary project developer.
- I certify that the information included in this application is to the best of my knowledge true and complete.
- I certify that all required Federal, State, and local permits required by law and/or ordinance for the above described development of this project have will be properly attained, are current and valid, and must be presented prior to a Doddridge County Floodplain Permit being issued.
- I understand that if in the course of the development project additional permits become required that were not needed during the initial proposal, the primary developer must notify the Doddridge County Floodplain Manager within 48 hours of such need, and that a "Stop Work" order may be issued for all project work directly impacting the floodplain or floodway, until such time the required additional permits are acquired.
- I understand that once the floodplain permit is submitted, the application will be entered into official public record at the next regularly scheduled Doddridge County Commission meeting after the date of submittal.
- I understand that from the date of submittal of the fully completed permit application, the Doddridge County Floodplain Manager has ninety (90) days to make a determination to either grant or deny said permit application. During this approval period, the Doddridge County Floodplain Manager may, at his or her discretion, conduct a review and/or additional study of provided documentation by means of an independent engineering firm. All costs associated with said review and/or study must be reimbursed to the County before issuance of approved permit.
- I understand that during the approval period, the Doddridge County Floodplain Manager of designee may at his or her discretion conduct site visits and document conditions of proposed development pursuant to the permit application.
- I understand that once the Floodplain Permit is granted, the permit will be entered into official public record. Appeals to the permit may be made no later than twenty (20) days after said issuance. If a valid appeal is submitted, as determined by the Doddridge County Floodplain Manager, a "Stop Work" order will be issued for all project development directly involving the floodplain or floodway. A public hearing by the Doddridge County Appeals Board will be scheduled no less than ten (10) days after the next regularly scheduled Doddridge County Commission meeting.
- I understand that all decisions of the Doddridge County Appeals Board shall be final.
- **I understand issuance of a Floodplain Permit authorizes me to proceed with construction as proposed.**
- In signing this application, the primary developer hereby grants the Doddridge County Floodplain Manager or designee the right to enter onto the above---described location to inspect the development work proposed, in progress, and/or completed.
- I understand that if I do not follow exactly the site---plan submitted and approved by this permit that a "Stop Work" order may be issued by the Doddridge County Floodplain Manager and that I must stop all construction immediately until discrepancies of actual work vs. proposed work is resolved.

Applicant Signature:  Date: 1/20/2021

Applicant Printed Name: Jason Clinger

Views

Layers

Search

**Public** **Expert** **Risk MAP** **Flood** **Reference** **Basemaps** Address

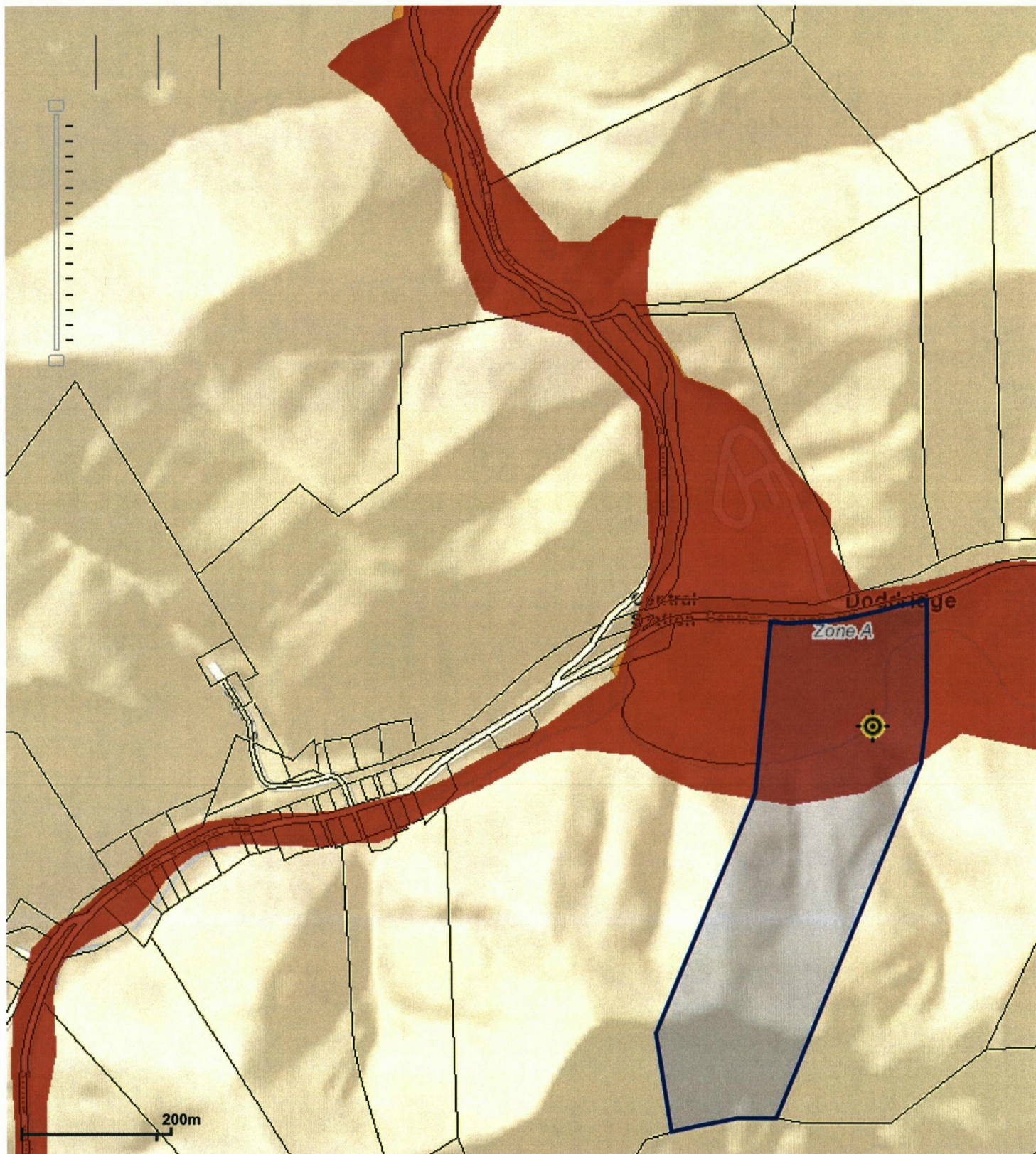

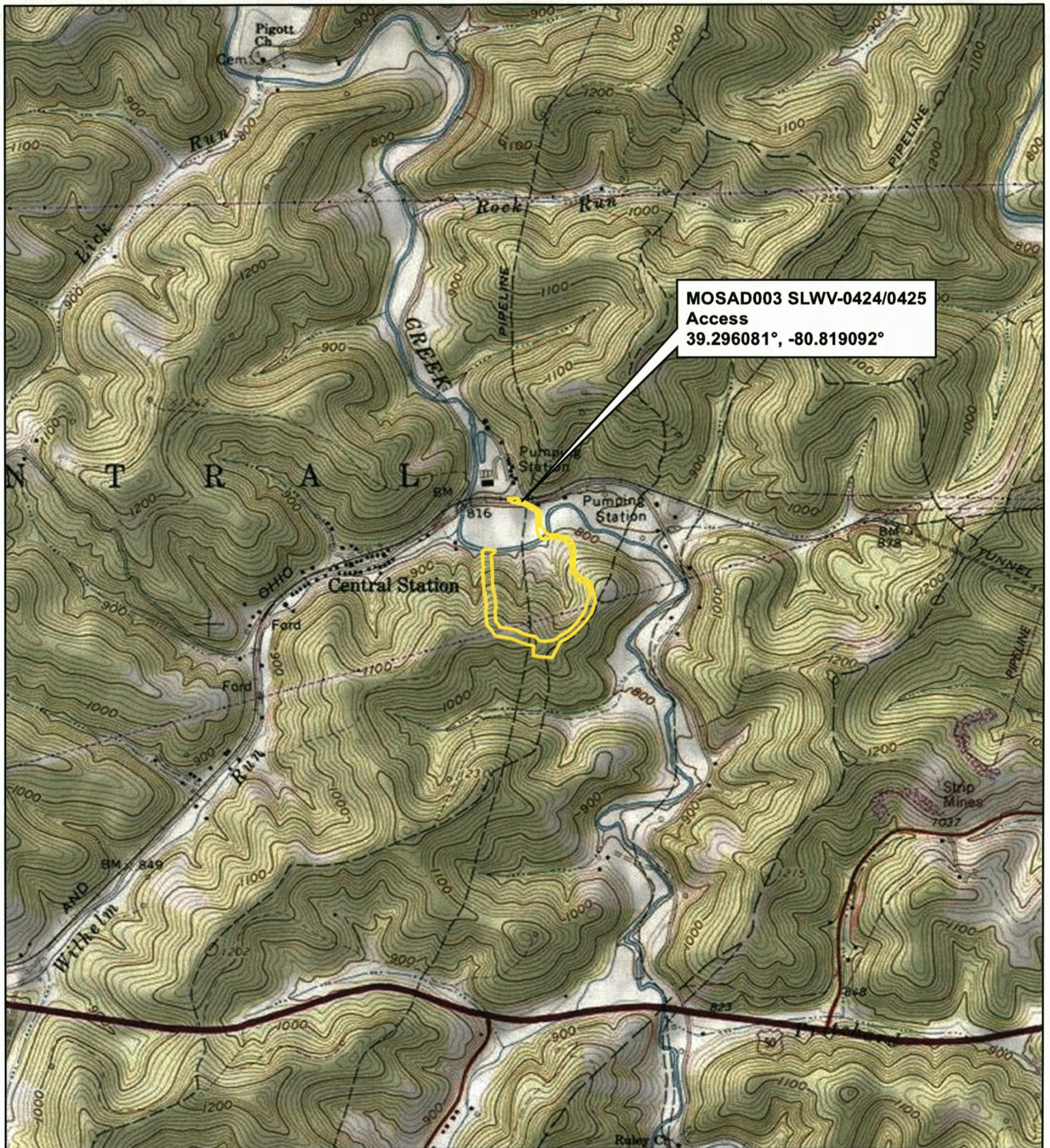

MOSAD003 SLWV-0424/0425  
 Access  
 39.296081°, -80.819092°

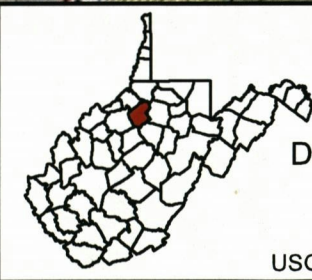
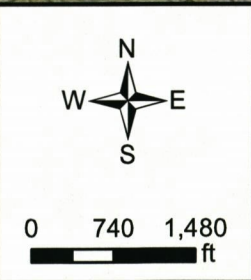
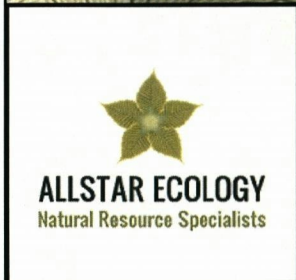

Doddridge County,  
 West Virginia

USGS 7.5' Quads: West Union

**Equitrans Midstream**









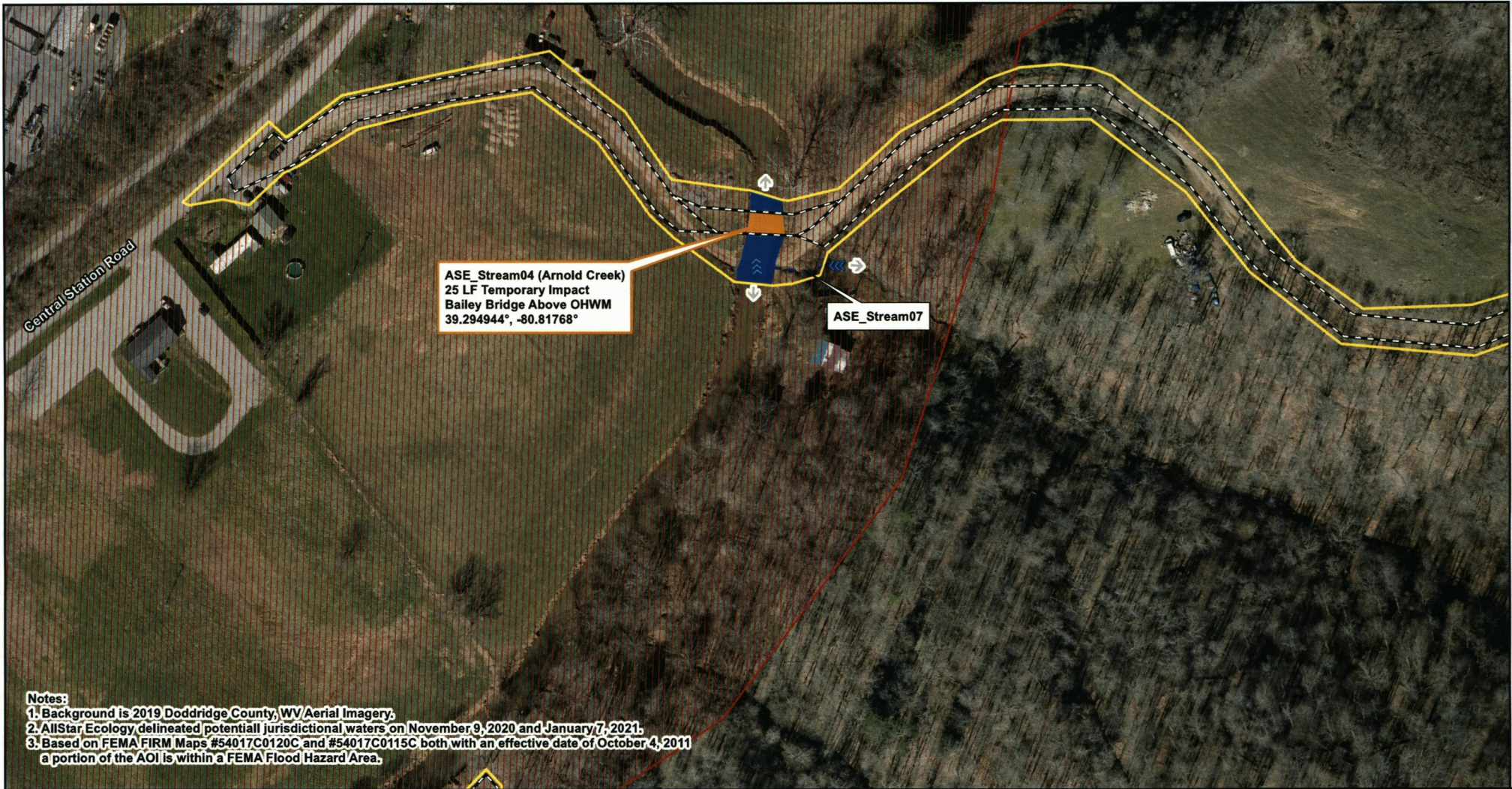









Figure 1  
 Vicinity Map  
 MOSAD003 Slides

Date: 1/11/2021

Version: #1





 <b>ALLSTAR ECOLOGY</b> Natural Resource Specialists	 0 50 100 200 ft	 Doddridge County West Virginia	 AOI	 DITCH-JURISDICTIONAL	 DATA POINT (DP)
			 LOD	 EPHEMERAL	 SEEP
			 PEM	 INTERMITTENT	 SLIDE POINTS
 TEMPORARY IMPACT	 PERENNIAL	 FEATURE CONTINUES			
 FEMA FLOODZONE	 EXISTING CULVERT	 FLOW DIRECTION			

**Equitrans Midstream**

Attachment B  
 OLS Impact Maps  
 MOSAD003 Slide Repairs

Date: 1/11/2021

Sheet 1



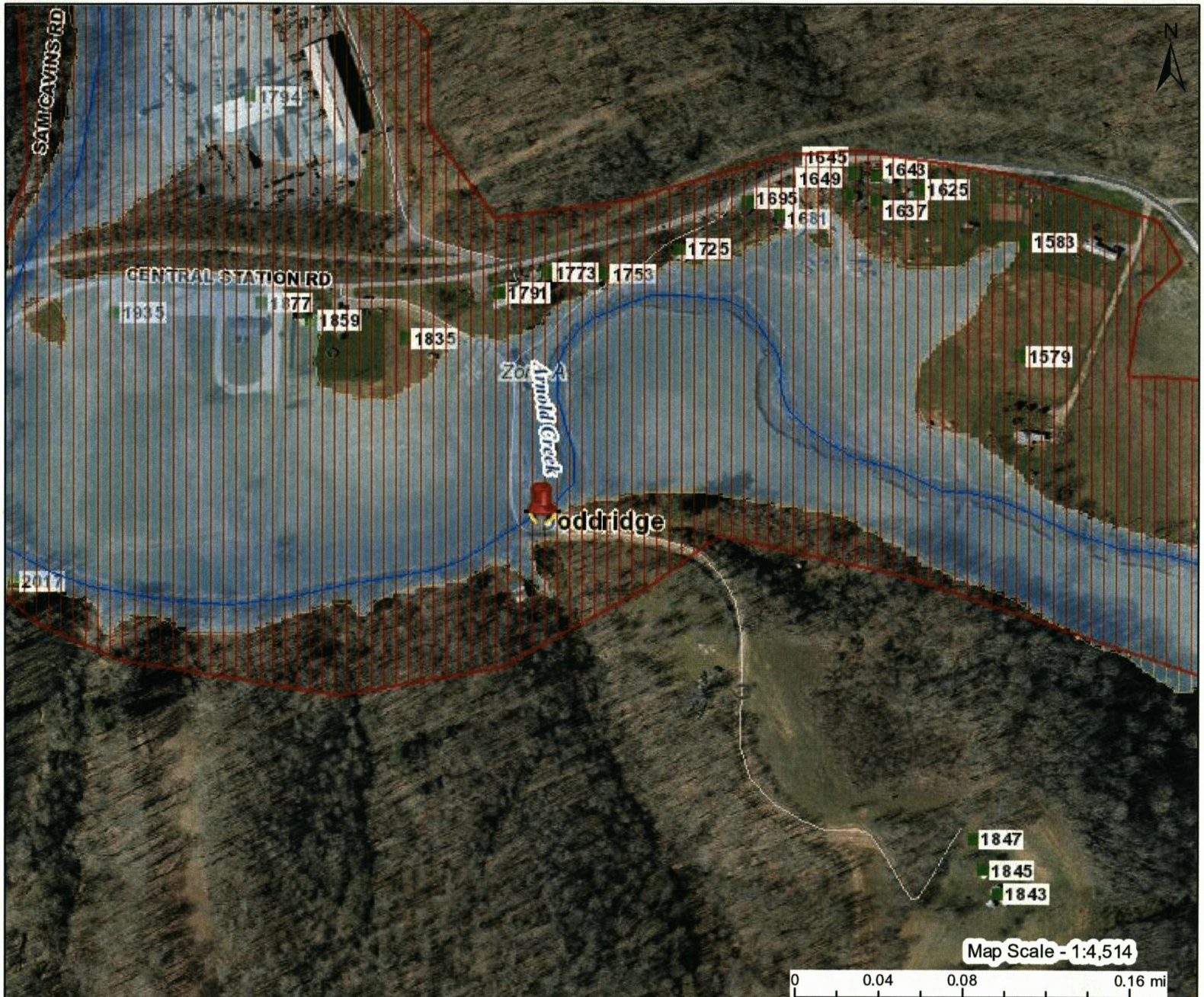





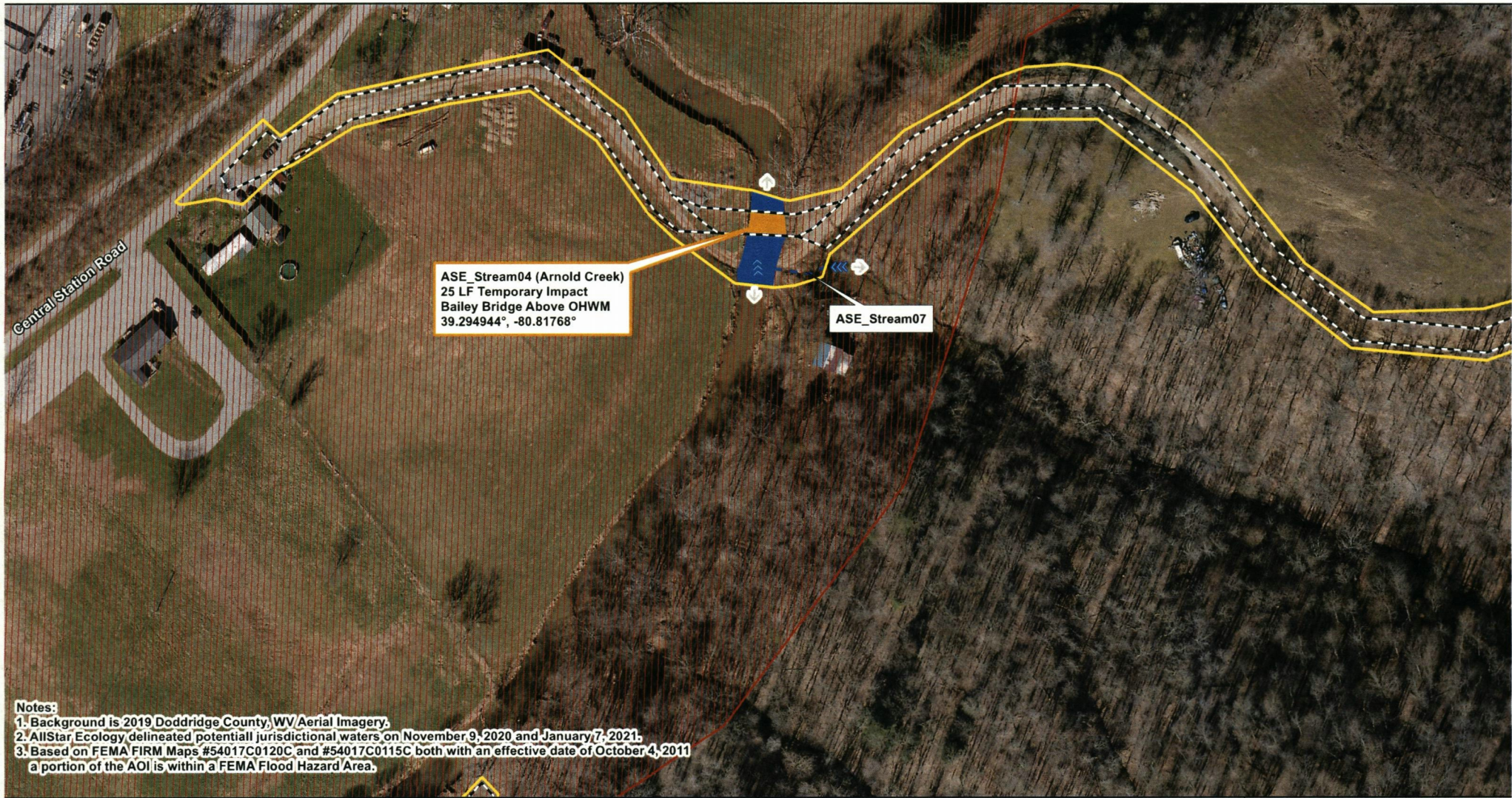



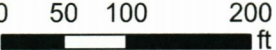

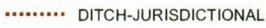



# WV Flood Map



This map is not the official regulatory FIRM or DFIRM. Its purpose is to assist with determining potential flood risk for the selected location.

H I G H  R I S K	Zone AE 1-Percent-Annual-Chance Flood Hazard Area <b>With Base Flood Elevation (BFE)</b>	Flood Info Location Map created on 1/20/2021
	Floodway Regulatory Floodway in AE Zone	
R I S K	Zone A 1-Percent-Annual-Chance Flood Hazard Area <b>Without BFE (may have Advisory Flood Heights)</b>	User Notes
	Advisory 1-Percent-Annual-Chance <b>High Risk Advisory</b>	
Download the Full Legend for all flood tool symbols <a href="https://www.mapwv.gov/flood/map/docs/wv_flood_tool_legend.pdf">https://www.mapwv.gov/flood/map/docs/wv_flood_tool_legend.pdf</a>		<b>Flood Hazard Area</b> Location is <b>WITHIN</b> the FEMA 100-year floodplain. Advisory Flood Heights available.
<b>Disclaimer:</b> The online map is for use in administering the National Flood Insurance Program. It does not necessarily identify all areas subject to flooding, particularly from local drainage sources of small size. Refer to the official Flood Insurance Study (FIS) for detailed flood elevation data in flood profiles and data tables. WV Flood Tool ( <a href="https://www.mapwv.gov/flood">https://www.mapwv.gov/flood</a> ) is supported by FEMA, WV NFIP Office, and WV GIS Technical Center.		<b>Flood Zone</b> A (Advisory Flood Heights available)
		<b>Stream</b> Arnold Creek
		<b>Watershed (HUC8)</b> Little Musingum-Middle Island (5030201)
		<b>Flood Height</b> Flood Height 4 About 790.6 ft (Source: AFH) NAVD88
		<b>Water Depth</b> About 9.8 ft (Source: HEC-RAS)
		<b>Elevation</b> 780.8 ft (Source: SAMS 2003) (NAVD88)
		<b>Community &amp; ID</b> Doddridge County (ID: 540024)
		<b>FEMA Map &amp; Date</b> 54017C0115C; Effective Date: 10/4/2011
		<b>Location (lat, long)</b> (39.294944, -80.817680) (WGS84)
		<b>Parcel ID</b> 09-01-0007-0014-0000
		<b>E-911 Address</b> multiple addresses



 <b>ALLSTAR ECOLOGY</b> Natural Resource Specialists	 	 Doddridge County West Virginia	 AOI	 DITCH-JURISDICTIONAL	 DATA POINT (DP)
			 LOD	 EPHEMERAL	 SEEP
 PEM	 INTERMITTENT	 SLIDE POINTS			
 TEMPORARY IMPACT	 PERENNIAL	 FEATURE CONTINUES			
 FEMA FLOODZONE	 EXISTING CULVERT	 FLOW DIRECTION			

**Equitrans Midstream**

Attachment B  
 OLS Impact Maps  
 MOSAD003 Slide Repairs



WV aerial imagery, created by AllStar Ecology LLC on November 9, 2020, November 16, 2020, & January 7-8, 2021. 20C and 54017C0225C, both with an effective date of October 4, 2011, two portions of the AOI are within a FEMA Food Hazard Area.



- AOI
- INSIDE PERMITTED LOD

- PERENNIAL
- INTERMITTENT

- CFS-CFS 18" COMPOST FILTER SOCK
- SF-SF-SF PRIORITY 1 SILT FENCE

- DATA POINT (DP)
- TIMBERMAT

EOM Gathering

MOSASO33