

# Floodplain Development Permit

## Doddridge County, WV Floodplain Management

This permit gives approval for the development/ project listed that impacts the FEMA-designated floodplain and/or floodway of Doddridge County, WV, pursuant to the rules and regulations established by all applicable Federal, State and local laws and ordinances, including the Doddridge County Floodplain Ordinance. This permit must be posted at the site of work as to be clearly visible and must remain posted during entirety of development.

**Permit: #21-597**

**Date Approved: September 6, 2021      Expires: September 6, 2022**

**Issued to: Dominion Energy**

**POC:**

**Company Address: 1272 E. Pike Street Clarksburg, WV 26301**

**Project Address: Central Station Road at Sam Cavins Road West Union**

**Firm: 54017C0115C**

**Lat/Long: 39.295538N, -80.820049W**

**Purpose of Development: Pipeline Replacement**

**Issued by: George C. Eidel, CFM, OEM Director/Doddridge County FPM (or designee)**

**Date: September 6, 2021**

---

For additional information regarding this permit, please contact  
Doddridge County Floodplain Manager at 304.873.2631, or via email at  
doddridgecountyfpm@gmail.com  
118 East Court Street; West Union, WV 26456

---

7019 1640 0001 3258 7086

U.S. Postal Service™  
CERTIFIED MAIL® RECEIPT  
Domestic Mail Only

For delivery information, visit our website at [www.usps.com](http://www.usps.com)®.

OFFICIAL USE WEST UNION, WV

Certified Mail Fee  
\$ 3.45

- Extra Services & Fees (check box, add fee as appropriate)
- Return Receipt (hardcopy) \$ 2.45
  - Return Receipt (electronic) \$
  - Certified Mail Restricted Delivery \$
  - Adult Signature Required \$
  - Adult Signature Restricted Delivery \$

Postage  
\$ .51

Total Postage and Fees  
\$ 6.71

Sent To Ricky America  
USPS 26456-9998

Street and Apt. No., or PO Box No.  
2055 Central Station Rd.

City, State, ZIP+4®  
West Union, WV 26456 21-597

PS Form 3800, April 2015 FSN 7530-02-000-9047 See Reverse for Instructions

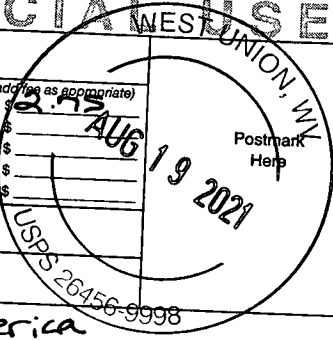

7019 1640 0001 3258 7086

U.S. Postal Service™  
CERTIFIED MAIL® RECEIPT  
Domestic Mail Only

For delivery information, visit our website at [www.usps.com](http://www.usps.com)®.

OFFICIAL USE WEST UNION, WV

Certified Mail Fee  
\$ 3.45

- Extra Services & Fees (check box, add fee as appropriate)
- Return Receipt (hardcopy) \$ 2.45
  - Return Receipt (electronic) \$
  - Certified Mail Restricted Delivery \$
  - Adult Signature Required \$
  - Adult Signature Restricted Delivery \$

Postage  
\$ .51

Total Postage and Fees  
\$ 6.71

Sent To Howard Eakles  
USPS 26456-9998

Street and Apt. No., or PO Box No.  
1791 Central Station Rd.

City, State, ZIP+4®  
West Union, WV 26456 21-597

PS Form 3800, April 2015 FSN 7530-02-000-9047 See Reverse for Instructions

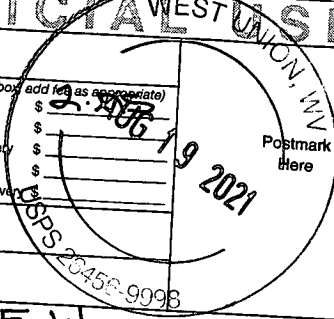

COPY

COPY

THE THRASHER GROUP, INC.

600 WHITE OAKS BLVD  
P.O. BOX 940  
BRIDGEPORT, WV 26330  
(304) 624-4108

UNITED BANK

68-444/560

CHECK DATE

COPY 2/24/09

COPY August 11, 2009

PAY Two Thousand Two Hundred Fifty and 00/100 Dollars

TO DODDRIDGE COUNTY COMMISSION  
118 EAST COURT STREET  
WEST UNION, WV 26456

AMOUNT 2,250.00

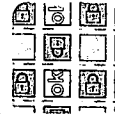

*[Handwritten Signature]*

AUTHORIZED SIGNATURE

0000122409

58004455

0086723902

COPY

COPY

COPY

COPY

COPY

FP # 21-597

**SENDER: COMPLETE THIS SECTION**

- Complete items 1, 2, and 3.
- Print your name and address on the reverse so that we can return the card to you.
- Attach this card to the back of the mailpiece, or on the front if space permits.

1. Article Addressed to:

**Ricky America**  
**2055 Central Station Road**  
**West Union, WV 26456**



9590 9402 4783 8344 2623 46

2. Article Number (Transfer from service label)

PS Form 3811, July 2015 PSN 7530-02-000-9053

**COMPLETE THIS SECTION ON DELIVERY**

A. Signature  
 X Covid  Agent  
 Addressee

B. Received by (Printed Name)  
 Rick America

C. Date of Delivery  
 8/20

D. Is delivery address different from item 1?  Yes  
 If YES, enter delivery address below:  No

3. Service Type
- Adult Signature
  - Adult Signature Restricted Delivery
  - Certified Mail®
  - Certified Mail Restricted Delivery
  - Collect on Delivery
  - Collect on Delivery Restricted Delivery
  - Insured Mail
  - Insured Mail Restricted Delivery (over \$500)
  - Priority Mail Express®
  - Registered Mail™
  - Registered Mail Restricted Delivery
  - Return Receipt for Merchandise
  - Signature Confirmation™
  - Signature Confirmation Restricted Delivery

Domestic Return Receipt

**SENDER: COMPLETE THIS SECTION**

- Complete items 1, 2, and 3.
- Print your name and address on the reverse so that we can return the card to you.
- Attach this card to the back of the mailpiece, or on the front if space permits.

1. Article Addressed to:

**Howard Eakles**  
**1791 Central Station Road**  
**West Union, WV 26456**



9590 9402 5586 9274 5545 07

2. Article Number (Transfer from service label)

PS Form 3811, July 2015 PSN 7530-02-000-9053

**COMPLETE THIS SECTION ON DELIVERY**

A. Signature  
 X Covid  Agent  
 Addressee

B. Received by (Printed Name)  
 Betty Eakle

C. Date of Delivery  
 8/20

D. Is delivery address different from item 1?  Yes  
 If YES, enter delivery address below:  No

3. Service Type
- Adult Signature
  - Adult Signature Restricted Delivery
  - Certified Mail®
  - Certified Mail Restricted Delivery
  - Collect on Delivery
  - Collect on Delivery Restricted Delivery
  - Insured Mail
  - Insured Mail Restricted Delivery (over \$500)
  - Priority Mail Express®
  - Registered Mail™
  - Registered Mail Restricted Delivery
  - Return Receipt for Merchandise
  - Signature Confirmation™
  - Signature Confirmation Restricted Delivery

Domestic Return Receipt

## FLOODPLAIN PERMIT #21-597

Dominion Energy Right Fork Run Pipeline Replacement, Central Station Rd @ Sam Cavins RD 39.295538, -80.820049

TASK	COMPLETE (DATE)	NOTES
CHECK RECEIVED	8/16/21	
US ARMY CORP. ENGINEERS (USACE)		
US FISH & WILDLIFE SERVICES (USFWS)		
WV DEPT. NATURAL RESOURCES (WVDNR)		
WV DEPT. ENVIROMENTAL PROTECTION (WVDEP)		
STATE HISTORIC & PRESERVATION OFFICE (SHPO)		
OFFICE of LAND & STREAM (OLS)		
WVDOH		
Elevation Certificate		
DATE OF COMMISSION READING	8/17/21	
DATE AVAILABLE TO BE GRANTED	9/6/21	
PERMIT GRANTED		
COMPLETE		

7019 1640 0001 3258 7093

7019 1640 0001 3258 7086



## Doddridge County Floodplain Permits

(Week of August 16, 2021)

Please take notice that on the (12<sup>th</sup>) of (August), 2021, (Dominion Energy) filed an application for a Floodplain Permit (#21-597) to develop land located at or about (Central Station Road @ Sam Cavins Rd); Coordinates: 39.295538, -80.820049. The Application is on file with the Floodplain Manager of the County and may be inspected or copied during regular business hours in accordance to WV Code Chapter 29B Freedom of Information, Article 1 Public Records and county policy and procedures. Any interested persons who desire to comment shall present the same in writing by (September 6, 2021) (20 calendar days after the announcement at the regularly scheduled Doddridge County Commission Meeting) delivered to the Floodplain Manager of the County at 105 Court Street, Suite #3, West Union, WV 26456. This project is the Right Fork Run Pipeline Replacement Project

A handwritten signature in black ink, appearing to read "George C. Eidel".

GEORGE C. EIDEL, CFM

Doddridge County Floodplain Manager



August 10, 2021

**BY FED-EX**

Mr. George Eidel  
Doddridge County Floodplain Office  
105 Court Street, Suite 3  
West Union, WV 26456  
[doddridgecountyfpm@gmail.com](mailto:doddridgecountyfpm@gmail.com)

0810 21 9:44 AM

**RE: Hope Gas, Inc. d/b/a Dominion Energy West Virginia  
Doddridge County Floodplain Office – Flood Hazard Area Project  
Notification  
REPL-RIGHT FORK RUN RD-M1656-400799777 - Pipeline Replacement  
Project**

Dear Mr. Eidel:

Hope Gas Inc., d/b/a/ Dominion Energy West Virginia (Dominion Energy) proposes the REPL-RIGHT FORK RUN RD-M1656-400799777 Pipeline Project (Project). This project proposes to replace approximately 4,900 linear feet of natural gas pipeline within new and existing right-of-way (ROW), in Doddridge County, West Virginia (WV). Dominion Energy will replace existing two-inch steel natural gas pipeline with two-inch medium density pressure plastic pipeline. The Project will utilize horizontal directional drill for majority of the project, except for performing an open cut on an unnamed tributary of Arnold Creek.

Majority of the pipeline replacement project is within the Federal Emergency Management Agency (FEMA) 100-Year Floodplain (Zone A) of Arnold Creek, totaling approximately 2,600 feet (0.49 miles) of pipeline. This pipeline replacement project will not alter the existing contours during construction and will be reclaimed to pre-existing conditions upon completion of the project.

The following documents are enclosed for your review:

- Doddridge County Floodplain Development Permit Application
- No Rise Certification
- Figure 1: USGS Location Map
- WV Flood Map
- Permit Fees (Check in the amount of **\$2,250.00**) (Cost of Project: **\$351,838.85**)

Mr. George Eidel  
August 10, 2021  
Page 2 of 2

The approximate start date for this project is October 25, 2021. Please forward your response at your earliest possible convenience to the attention of:

Staci Rogge  
Dominion Energy Services, Inc.  
120 Tredegar Street  
Richmond, VA 23219

If you have any questions, please contact Staci Rogge at (804) 381-8398.

Sincerely,



Jason P. Ericson  
Director Environmental Services

Enclosures

cc: Staci Rogge



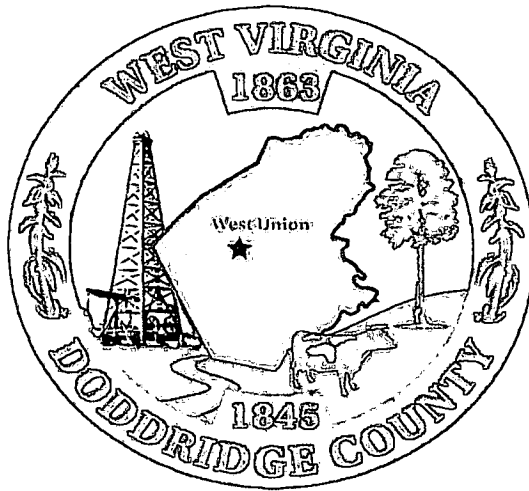

Permit# 21-597  
Project Name: Right Fork Run Pipeline Replacement  
Permittees Name: Dominion Energy

2021 9:17AM

## **Doddridge County, WV**

### **Floodplain Development Permit Application**

This document is to be used for projects that impact/potentially impact the FEMA—designated floodplain and/or floodway of Doddridge County, WV pursuant to the rules and regulations established by all applicable Federal, State and local laws and ordinances, including the Doddridge County Floodplain Ordinance.

#### SECTION 1: GENERAL PROVISIONS (APPLICANT TO READ AND SIGN)

1. No work may start until a permit is issued.
2. The permit may be revoked if any false statements are made herein.
3. If revoked, all work must cease until permit is re-issued.
4. Development shall not be used or occupied until a Certificate of Compliance is issued.
5. The permit will expire if no work is commenced within six months of issuance.
6. Applicant is hereby informed that other permits may be required to fulfill local, state, and federal requirements.
7. Applicant hereby gives consent to the Floodplain Administrator/Manager or his/her representative to make inspections to verify compliance.
8. I THE APPLICANT CERTIFY THAT ALL STATEMENTS HEREIN AND IN ATTACHMENTS TO THIS APPLICATION ARE, TO THE BEST OF MY KNOWLEDGE, TRUE AND ACCURATE.

APPLICANT'S SIGNATURE

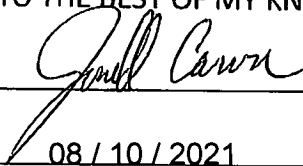

DATE 08/10/2021

Doddridge County Commercial/Industrial  
Floodplain Development Permit Application

**Applicant Information:**

*Please provide all pertinent data.*

<b>Applicant Information</b>		
Responsible Company Name: Hope Gas, Inc. d/b/a Dominion Energy West Virginia		
Corporate Mailing Address: 120 Tredegar Street		
City: Richmond	State: VA	Zip: 23219
Corporate Point of Contact (POC): Staci Rogge		
Corporate POC Title: Dominion Energy Infrastructure Environmental Services		
Corporate POC Primary Phone: 804-381-8398		
Corporate POC Primary Email: staci.rogge@dominionenergy.com		
Corporate FEIN:	Corporate DUNS:	
Corporate Website:		
Local Mailing Address: 120 Tredegar Street		
City: Richmond	State: VA	Zip: 23219
Local Project Manager (PM): Shelby Hinterer		
Local PM Primary Phone:		
Local PM Secondary Phone:		
Local PM Primary Email: shelby.m.hinterer@dominionenergy.com		
Person Filing Application: Jonell Carver		
Applicant Title: Director Gas Operations		
Applicant Primary Phone:		
Applicant Secondary Phone:		
Applicant Primary Email: jonell.l.carver@dominionenergy.com		



Doddridge County Commercial/Industrial  
Floodplain Development Permit Application

**Proposed Development:**

*Please check all elements of the proposed project that apply.*

**DESCRIPTION OF WORK (CHECK ALL APPLICABLE BOXES)**

**A. STRUCTURAL DEVELOPMENT**

- | <u>ACTIVITY</u>                                  | <u>STRUCTURAL TYPE</u>                                    |
|--|---|
| <input type="checkbox"/> New Structure           | <input type="checkbox"/> Residential (1 – 4 Family)       |
| <input type="checkbox"/> Addition                | <input type="checkbox"/> Residential (more than 4 Family) |
| <input checked="" type="checkbox"/> Alteration   | <input type="checkbox"/> Non-residential (floodproofing)  |
| <input type="checkbox"/> Relocation              | <input type="checkbox"/> Combined Use (res. & com.)       |
| <input type="checkbox"/> Demolition              | <input checked="" type="checkbox"/> Replacement           |
| <input type="checkbox"/> Manufactured/Mobil Home |   |

**B. OTHER DEVELOPMENT ACTIVITIES:**

- Fill             Mining             Drilling             Pipelining
- Grading
- Excavation (except for STRUCTURAL DEVELOPMENT checked above)
- Watercourse Alteration (including dredging and channel modification)
- Drainage Improvements (including culvert work)
- Road, Street, or Bridge Construction
- Subdivision (including new expansion)
- Individual Water or Sewer System
- Other (please specify)

---

---

---

Doddridge County Commercial/Industrial  
Floodplain Development Permit Application

**Development Site/Property Information:**

*Please provide physical description of the site/property, along with pertinent ownership (surface and mineral rights) data as applicable. Attach appropriate maps from the WV Flood Tool showing location of proposed development. Use additional copies of this page if development spans multiple property boundaries. Designate each property by number (i.e. Property 1 of 1, Property 2 of 7, etc.)*

Property Designation: 1 of 1

<b>Site/Property Information:</b>		
<b>Legal Description:</b>		
ARNOLDS CREEK 7.71 AC		
<b>Physical Address/911 Address:</b> ROUTE 36		
<b>Decimal Latitude/Longitude:</b> 39.295538, -80.820049		
<b>DMS Latitude/Longitude:</b>		
<b>District:</b> 01	<b>Map:</b> 0007	<b>Parcel:</b> 0000
<b>Land Book Description:</b>		
Residential		
<b>Deed Book Reference:</b>		
361		
<b>Tax Map Reference:</b>		
105		
<b>Existing Buildings/Use of Property:</b>		
Residential property, home		

<b>Floodplain Location Data: (to be completed by Floodplain Manager or designee)</b>			
<b>Community:</b>	<b>Number:</b>	<b>Panel:</b>	<b>Suffix:</b>
<b>Location (Lat/Long):</b>		<b>Approximate Elevation:</b>	
		<b>Estimated BFE:</b>	
<b>Is the development in the floodway?</b>		<b>Is the development in the floodplain?</b>	
Yes	No	Yes	No
		<b>Zone:</b> _____	
<b>Notes:</b>			

Doddridge County Commercial/Industrial  
Floodplain Development Permit Application

**Property Owner Data:**

*Please provide data on current site/property landowner(s), both surface and mineral rights (as applicable). Use additional copies of this page as needed. Designate each page in relation to each property listed above.*

<b>Property Designation:</b> <u>1</u> of <u>1</u>
---

<b>Property Owner Data:</b>		
<b>Name of Primary Owner (PO):</b> EQM Gathering OPCO LLC		
<b>PO Address:</b> ROUTE 36		
<b>City:</b> WEST UNION	<b>State:</b> WV	<b>Zip:</b> 26456
<b>PO Primary Phone:</b>		
<b>PO Secondary Phone:</b>		
<b>PO Primary Email:</b>		

<b>Surface Rights Owner Data:</b>		
<b>Name of Primary Owner (PO):</b>		
<b>PO Address:</b>		
<b>City:</b>	<b>State:</b>	<b>Zip:</b>
<b>PO Primary Phone:</b>		
<b>PO Secondary Phone:</b>		
<b>PO Primary Email:</b>		

<b>Mineral Rights Owner Data: (As Applicable)</b>		
<b>Name of Primary Owner (PO):</b>		
<b>PO Address:</b>		
<b>City:</b>	<b>State:</b>	<b>Zip:</b>
<b>PO Primary Phone:</b>		
<b>PO Secondary Phone:</b>		
<b>PO Primary Email:</b>		

Doddridge County Commercial/Industrial  
Floodplain Development Permit Application

**Contractor Data:**

*Please provide all pertinent data for contractors and sub---contractors that may be participating in this project. Use additional copies of this page as needed. Designate each page in relation to each property listed above.*

**Property Designation:** 1 of 1

<b>Contractor/Sub-Contractor (C/SC) Information:</b>		
C/SC Company Name: RDR Energy Resources LLC		
C/SC WV License Number: WV047502		
C/SC FEIN:	C/SC DUNS:	
Local C/SC Point of Contact (POC):		
Local C/SC POC Title:		
C/SC Mailing Address: 1272 E Pike Street		
City: Clarksburg	State: WV	Zip-Code: 26301
Local C/SC Office Phone:		
Local C/SC POC Phone:		
Local C/SC POC E-Mail:		

<b>Engineer Firm Information:</b>		
Engineer Firm Name:		
Engineer WV License Number:		
Engineer Firm FEIN:	Engineer Firm DUNS:	
Engineer Firm Primary Point of Contact (POC):		
Engineer Firm Primary POC Title:		
Engineer Firm Mailing Address:		
City:	State:	Zip-Code:
Engineer Firm Office Phone:		
Engineer Firm Primary POC Phone:		
Engineer Firm Primary POC E-Mail:		

**\*\*Please See Attachment for all affected landowners**

**Adjacent and/or Affected Landowners Data**

*Please provide data for all adjacent and/or affected surface owners (both up and down stream) whose property may be impacted by proposed development as demonstrated by a floodplain study or survey. Use additional copies of this page as needed.*

<b>Adjacent Property Owner Data: Upstream</b>		
Name of Primary Owner (PO): Howard Eakles		
Physical Address: 1791 Central Station Rd		
City: West Union	State: WV	Zip: 26456
PO Primary Phone:		
PO Secondary Phone:		
PO Primary Email:		

<b>Adjacent Property Owner Data: Upstream</b>		
Name of Primary Owner (PO):		
Physical Address:		
City:	State:	Zip:
PO Primary Phone:		
PO Secondary Phone:		
PO Primary Email:		

<b>Adjacent Property Owner Data: Downstream</b>		
Name of Primary Owner (PO): Ricky America		
Physical Address: 2055 Central Station Rd		
City: West Union	State: WV	Zip: 26456
PO Primary Phone:		
PO Secondary Phone:		
PO Primary Email:		

<b>Adjacent Property Owner Data: Downstream</b>		
Name of Primary Owner (PO):		
Physical Address:		
City:	State:	Zip:
PO Primary Phone:		
PO Secondary Phone:		
PO Primary Email:		



## Site Plan

**A Site Plan is an accurate and detailed map of the proposed development for this project.** It shows the size, shape, location and special features of the project property, and the size and location of any development planned to the property, especially as that development will impact the floodplain and/or floodway. Site plans show what currently exists on the project property, and any changes or improvements you are proposing to make. **A certified and licensed engineering firm should complete site plans.**

### **A SITE PLAN MUST CONTAIN THE FOLLOWING INFORMATION:**

1. Legal description of the parcel, north arrow and scale
2. All property lines and their dimensions
3. Names of adjacent roads, location of driveways
4. Location of sloughs, tributaries, streams, rivers, wetlands, ponds, and lakes, with setbacks indicated, and including FEMA floodplain data based on most updated FIRM.
5. Location, size, shape of all buildings, existing and proposed, with elevation of lowest floor indicated.
6. Location and dimensions of existing or proposed on-site sewage systems.
7. Location of all propane tanks, fuel tanks or other liquid storage tanks whether above ground or below ground level.
8. Location and dimensions of any proposed pipeline placement(s) into floodplain/floodway.
9. Location and dimensions of any roadway development into floodplain/floodway. *(Includes initial development access roads)*
10. Location and dimensions of any bridge and/or culvert development into floodplain/floodway.
11. Location and dimensions of any storage yard or facility into the floodplain/floodway.
12. Location of any existing utilities and/or proposed utility placement and/or displacement.
13. Location, dimensions and depth of any existing or proposed fill on site.
14. A survey showing the **existing ground elevations** of at least location on the building site. **ELEVATION NOTE:** All vertical datum will reference either NGVD 29 or NAVD 88. Assumed datum will not be acceptable unless the property is located in an area where vertical datum has not been published. For those areas where vertical datum has not been established, a site plan with contours, elevations using assumed datum, high water marks and existing water levels of sloughs, rivers, lakes or streams and proposed lowest floor elevation.

## Applicant

Please read print name, sign and date below:

- I certify that I am authorized to submit this application for the primary project developer.
- I certify that the information included in this application is to the best of my knowledge true and complete.
- I certify that all required Federal, State, and local permits required by law and/or ordinance for the above described development of this project have been properly attained, are current and valid, and must be presented with this application before a Doddridge County Floodplain Permit may be issued.
- I understand that if in the course of the development project additional permits become required that were not needed during the initial proposal, the primary developer must notify the Doddridge County Floodplain Manager within 48 hours of such need, and that a "Stop Work" order may be issued for all project work directly impacting the floodplain or floodway, until such time the required additional permits are acquired.
- I understand that once the floodplain permit is submitted, the application will be entered into official public record at the next regularly scheduled Doddridge County Commission meeting after the date of submittal.
- I understand that from the date of submittal of the fully completed permit application, the Doddridge County Floodplain Manager has ninety (90) days to make a determination to either grant or deny said permit application. During this approval period, the Doddridge County Floodplain Manager may, at his or her discretion, conduct a review and/or additional study of provided documentation by means of an independent engineering firm. All costs associated with said review and/or study must be reimbursed to the County before issuance of approved permit.
- I understand that during the approval period, the Doddridge County Floodplain Manager or designee may at his or her discretion conduct site visits and document conditions of proposed development pursuant to the permit application.
- I understand that once the Floodplain Permit is granted, the permit will be entered into official public record at the next scheduled Doddridge County Commission meeting after the date of issuance. Appeals to the permit may be made no later than twenty (20) days after said issuance. If a valid appeal is submitted, as determined by the Doddridge County Floodplain Manager, a "Stop Work" order will be issued for all project development directly involving the floodplain or floodway. A public hearing by the Doddridge County Appeals Board will be scheduled no less than ten (10) days after the next regularly scheduled Doddridge County Commission meeting.
- I understand that all decisions of the Doddridge County Appeals Board shall be final.
- **I understand issuance of a Floodplain Permit authorizes me to proceed with construction as proposed. A Certificate of Compliance is required upon substantial completion of the project.**
- In signing this application, the primary developer hereby grants the Doddridge County Floodplain Manager or designee the right to enter onto the above—described location to inspect the development work proposed, in progress, and/or completed.
- I understand that if I do not follow exactly the site—plan submitted and approved by this permit that a "Stop Work" order may be issued by the Wirt County Floodplain Manager and that I must stop all construction immediately until discrepancies of actual work vs. proposed work is resolved.

Applicant Signature: \_\_\_\_\_

Date: 08 / 10 / 2021

Applicant Printed Name: \_\_\_\_\_

Jonell Carver

## No Rise Certificate

Dominion Energy is certifying that the proposed REPL-RIGHT FORK RUN RD-M1656-400799777 Pipeline Replacement Project will not impact the 100-year flood elevations and floodway widths on Arnold Creek in the Project vicinity. No additional fill will be placed in the floodway, and all pre-construction contours will be restored upon project completion.



\_\_\_\_\_  
Engineer

8/9/21

\_\_\_\_\_  
Date

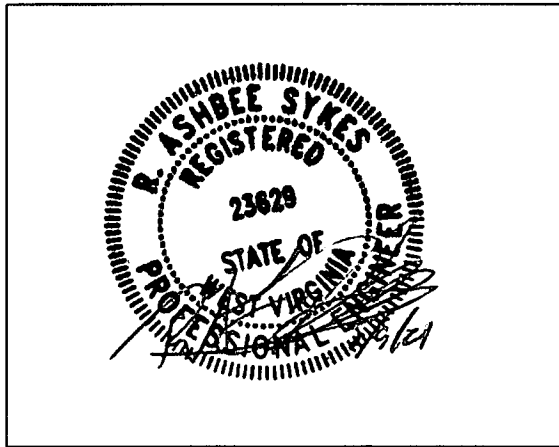

Seal

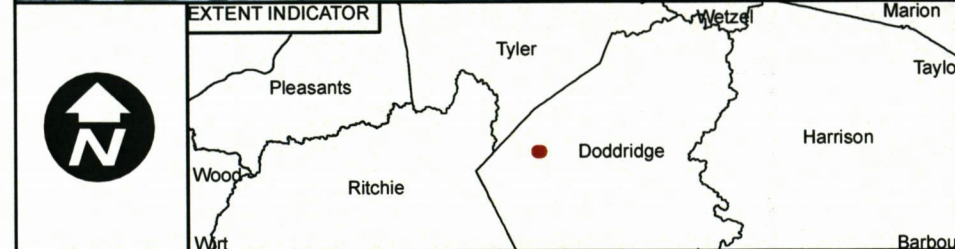

<b>DETAILS:</b>
Aerial Date: 2021
Contour Date: N/A
Location: Doddridge Co., WV
District: Central
Figure 2: Aerial All Features

<b>Legend</b>
Culvert
Habitat Sample Points
Alignment
Index
LOD - 2.41 ac
New ROW
AOI
FEMA Flood Hazard

<b>REPL-RIGHT FORK RUN RD-M1656-400799777</b>	
Created By: eanglin	Map Date: 8/9/2021
Approved By: TS	Sheet Number: 1 of 3
1 inch = 100 feet	
0 100 200 400 Feet	

**THRASHER**

**Dominion Energy**

DISCLAIMER: The information contained herein is the sole property of The Thrasher Group, Inc. Reproduction of these documents in whole or in part, for any reason without prior written permission, is strictly prohibited. Copyright (C) 2021 THE THRASHER GROUP, INC.

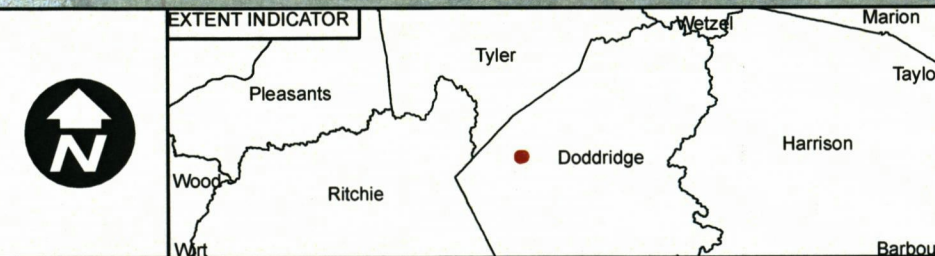

<b>DETAILS:</b>
Aerial Date: 2021
Contour Date: N/A
Location: Doddridge Co., WV
District: Central
Figure 2: Aerial All Features

<b>Legend</b>
Culvert
Ephemeral Stream
Alignment
Index
LOD - 2.41 ac
AOI
FEMA Flood Hazard

<b>REPL-RIGHT FORK RUN RD-M1656-400799777</b>	
Created By: eanglin	Map Date: 8/9/2021
Approved By: TS	Sheet Number: 2 of 3
1 inch = 100 feet	

**THRASHER**

DISCLAIMER: The information contained herein is the sole property of The Thrasher Group, Inc. Reproduction of these documents in whole or in part, for any reason without prior written permission, is strictly prohibited. Copyright (C) 2021 THE THRASHER GROUP, INC.



SITE TO BE RESTORED TO ORIGINAL PRE CONSTRUCTION CONTOURS

Zone: A

20210723-UNT 2

Arnold Creek

Sheet ↗

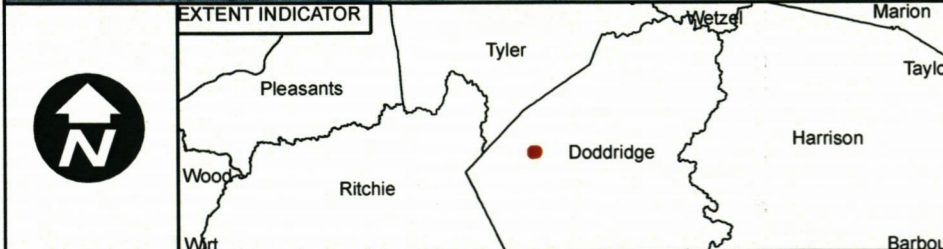

<b>DETAILS:</b>
Aerial Date: 2021
Contour Date: N/A
Location: Doddridge Co., WV
District: Central
Figure 2: Aerial All Features

Culvert	LOD - 2.41 ac
Perennial Stream	New ROW
Alignment	AOI
Index	FEMA Flood Hazard

<b>REPL-RIGHT FORK RUN RD-M1656-400799777</b>	
Created By: eanglin	Map Date: 8/9/2021
Approved By: TS	Sheet Number: 3 of 3
1 inch = 100 feet	

DISCLAIMER: The information contained herein is the sole property of The Thrasher Group, Inc. Reproduction of these documents in whole or in part, for any reason without prior written permission, is strictly prohibited. Copyright (C) 2021 THE THRASHER GROUP, INC.





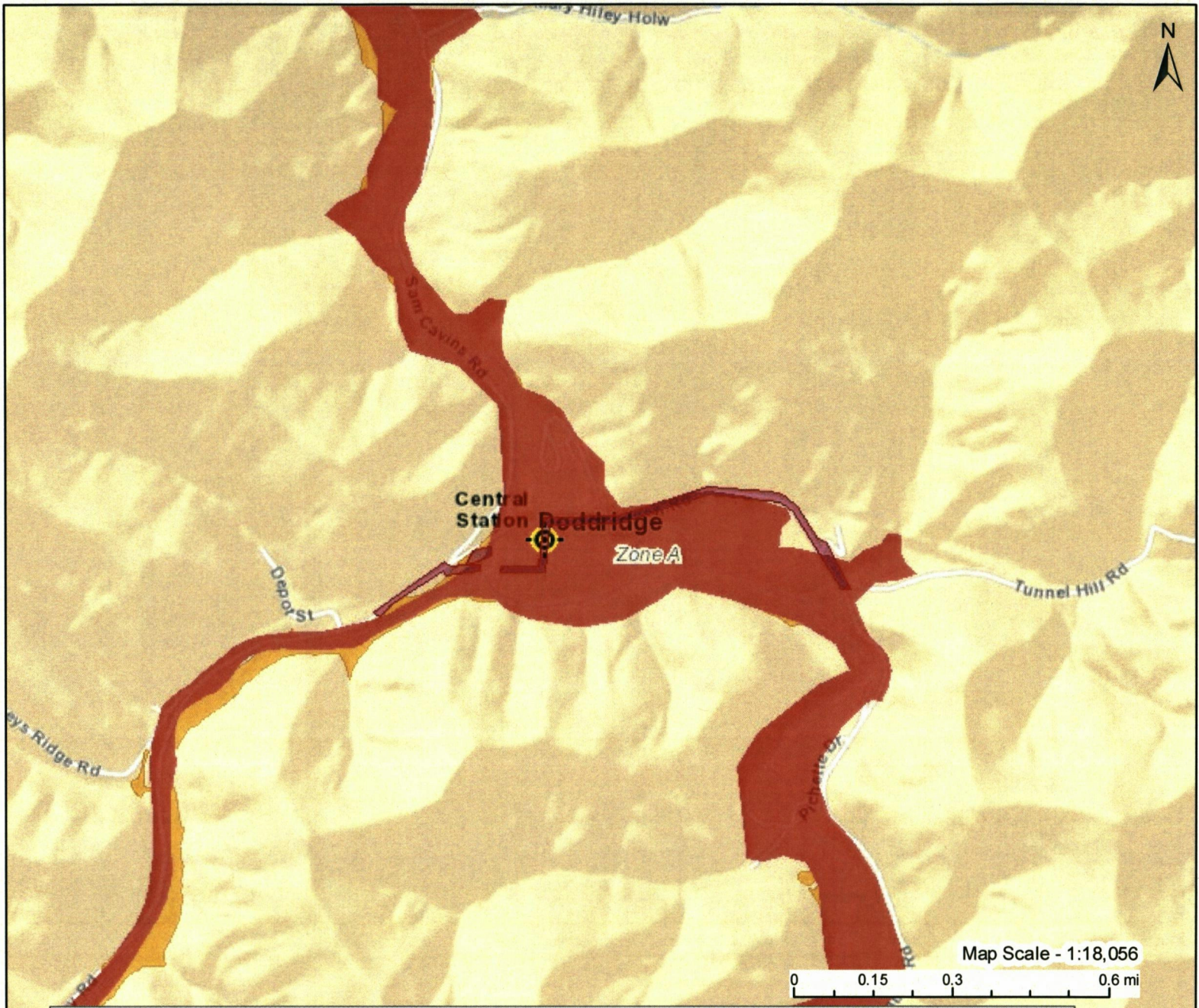

# WV Flood Map



Map Scale - 1:18,056

0 0.15 0.3 0.6 mi

This map is not the official regulatory FIRM or DFIRM. Its purpose is to assist with determining potential flood risk for the selected location.

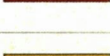
<b>H I G H  R I S K</b>		Regulatory Floodway	 Flood Info Location <span style="float: right;">Map created on 8/9/2021</span>
		1-Percent-Annual-Chance Flood Hazard Area <b>With Base Flood Elevation (BFE)</b>	
		1-Percent-Annual-Chance Flood Hazard Area <b>Without BFE (may have Advisory Flood Heights)</b>	<b>Flood Hazard Area</b> Location is <b>WITHIN</b> the FEMA 100-year floodplain. Advisory Flood Heights available. <b>Flood Zone</b> A (Advisory Flood Heights available) <b>Stream</b> Arnold Creek <b>Watershed (HUC8)</b> Little Musringum-Middle Island (5030201)
		1-Percent-Annual-Chance Future Conditions (High Risk Advisory Flood Zones)	<b>Flood Height</b> Flood Height 4 About 790.2 ft (Source: AFH) NAVD88 <b>Water Depth</b> About 6.1 ft (Source: HEC-RAS) <b>Elevation</b> 783.8 ft (Source: SAMS 2003) (NAVD88) <b>Community &amp; ID</b> Doddridge County (ID: 540024) <b>FEMA Map &amp; Date</b> 54017C0115C; Effective Date: 10/4/2011 <b>Location (lat, long)</b> (39.295832, -80.820126) (WGS84) <b>Parcel ID</b> 09-01-0007-0070-0000 <b>E-911 Address</b> multiple addresses
Download the Full Legend for all flood tool symbols <a href="https://www.mapwv.gov/flood/map/docs/wv_flood_tool_legend.pdf">https://www.mapwv.gov/flood/map/docs/wv_flood_tool_legend.pdf</a>			
<b>Disclaimer:</b> The online map is for use in administering the National Flood Insurance Program. It does not necessarily identify all areas subject to flooding, particularly from local drainage sources of small size. Refer to the official Flood Insurance Study (FIS) for detailed flood elevation data in flood profiles and data tables. WV Flood Tool ( <a href="https://www.MapWV.gov/flood">https://www.MapWV.gov/flood</a> ) is supported by FEMA, WV NFIP Office, and WV GIS Technical Center.			



# CONTRACTOR LICENSE

Authorized by the

## West Virginia Contractor Licensing Board

Number:

WV047502

Classification:

GENERAL ENGINEERING  
DEMOLITION  
LANDCLEARING  
WELDING  
UTILITIES (SEWER & WATER)  
EXCAVATION

RDR ENERGY RESOURCES LLC  
DBA RDR ENERGY RESOURCES LLC  
1272 E PIKE STREET  
CLARKSBURG, WV 26301

Date Issued

Expiration Date

NOVEMBER 19, 2020

NOVEMBER 19, 2021

WEST VIRGINIA  
CONTRACTOR  
LICENSING  
BOARD

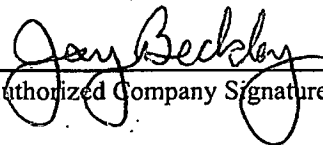
  
Authorized Company Signature

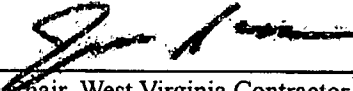
  
Chair, West Virginia Contractor  
Licensing Board

This license, or a copy thereof, must be posted in a conspicuous place at every construction site where work is being performed. This license number must appear in all advertisements, on all bid submissions and on all fully executed and binding contracts. This license cannot be assigned or transferred by licensee. Issued under provisions of West Virginia Code, Chapter 21, Article 11.



# CERTIFICATE OF LIABILITY INSURANCE

DATE (MM/DD/YYYY)

3/25/2021

THIS CERTIFICATE IS ISSUED AS A MATTER OF INFORMATION ONLY AND CONFERS NO RIGHTS UPON THE CERTIFICATE HOLDER. THIS CERTIFICATE DOES NOT AFFIRMATIVELY OR NEGATIVELY AMEND, EXTEND OR ALTER THE COVERAGE AFFORDED BY THE POLICIES BELOW. THIS CERTIFICATE OF INSURANCE DOES NOT CONSTITUTE A CONTRACT BETWEEN THE ISSUING INSURER(S), AUTHORIZED REPRESENTATIVE OR PRODUCER, AND THE CERTIFICATE HOLDER.

**IMPORTANT:** If the certificate holder is an ADDITIONAL INSURED, the policy(ies) must be endorsed. If SUBROGATION IS WAIVED, subject to the terms and conditions of the policy, certain policies may require an endorsement. A statement on this certificate does not confer rights to the certificate holder in lieu of such endorsement(s).

<b>PRODUCER</b> United Security Agency, Inc. 139 W. Main Street Bridgeport WV 26330	<b>CONTACT NAME:</b> Lisa McGuire, CISR Elite	
	<b>PHONE (A/C, No, Ext):</b> 304-842-3314	<b>FAX (A/C, No):</b> 304-842-7321
<b>E-MAIL ADDRESS:</b> lmcguire@unitedsecurityagency.com		
<b>INSURER(S) AFFORDING COVERAGE</b>		<b>NAIC #</b>
<b>INSURER A :</b> NATIONAL AMERICAN INSURANCE CO		23663
<b>INSURER B :</b> Erie Insurance		26830
<b>INSURER C :</b> Evanston Insurance Company		35378
<b>INSURER D :</b>		
<b>INSURER E :</b>		
<b>INSURER F :</b>		

<b>INSURED</b> RDR Energy Resources LLC. 1272 E Pike St Clarksburg WV 26301	RDRENER-01
--	------------

**COVERAGES**                      **CERTIFICATE NUMBER:** 650121685                      **REVISION NUMBER:**

THIS IS TO CERTIFY THAT THE POLICIES OF INSURANCE LISTED BELOW HAVE BEEN ISSUED TO THE INSURED NAMED ABOVE FOR THE POLICY PERIOD INDICATED. NOTWITHSTANDING ANY REQUIREMENT, TERM OR CONDITION OF ANY CONTRACT OR OTHER DOCUMENT WITH RESPECT TO WHICH THIS CERTIFICATE MAY BE ISSUED OR MAY PERTAIN, THE INSURANCE AFFORDED BY THE POLICIES DESCRIBED HEREIN IS SUBJECT TO ALL THE TERMS, EXCLUSIONS AND CONDITIONS OF SUCH POLICIES. LIMITS SHOWN MAY HAVE BEEN REDUCED BY PAID CLAIMS.

INSR LTR	TYPE OF INSURANCE	ADDL SUBR INSD WVD	POLICY NUMBER	POLICY EFF (MM/DD/YYYY)	POLICY EXP (MM/DD/YYYY)	LIMITS	
A	<input checked="" type="checkbox"/> COMMERCIAL GENERAL LIABILITY <input type="checkbox"/> CLAIMS-MADE <input checked="" type="checkbox"/> OCCUR <input checked="" type="checkbox"/> XCU Included <input checked="" type="checkbox"/> Ohio Stop Gap GEN'L AGGREGATE LIMIT APPLIES PER: <input type="checkbox"/> POLICY <input checked="" type="checkbox"/> PRO-JECT <input type="checkbox"/> LOC OTHER:		OP83840147	12/30/2020	12/30/2021	EACH OCCURRENCE	\$ 1,000,000
						DAMAGE TO RENTED PREMISES (Ea occurrence)	\$ 100,000
						MED EXP (Any one person)	\$ 5,000
						PERSONAL & ADV INJURY	\$ 1,000,000
						GENERAL AGGREGATE	\$ 2,000,000
						PRODUCTS - COMP/OP AGG	\$ 2,000,000
						Ohio - Stop Gap	\$ 1,000,000
B	<input checked="" type="checkbox"/> AUTOMOBILE LIABILITY <input checked="" type="checkbox"/> ANY AUTO <input type="checkbox"/> ALL OWNED AUTOS <input checked="" type="checkbox"/> HIRED AUTOS <input type="checkbox"/> SCHEDULED AUTOS <input checked="" type="checkbox"/> NON-OWNED AUTOS		Q12-8040018	12/30/2020	12/30/2021	COMBINED SINGLE LIMIT (Ea accident)	\$ 1,000,000
						BODILY INJURY (Per person)	\$
						BODILY INJURY (Per accident)	\$
						PROPERTY DAMAGE (Per accident)	\$
							\$
A C B	<input checked="" type="checkbox"/> UMBRELLA LIAB <input checked="" type="checkbox"/> OCCUR <input type="checkbox"/> EXCESS LIAB <input type="checkbox"/> CLAIMS-MADE DED      RETENTION \$		OU64200147 - Over General Liability MKLV7EFX100511 - Over General Liability&Umbrella Q36-8070045 - Over Auto & Work Comp	12/30/2020 12/30/2020 12/30/2020	12/30/2021 12/30/2021 12/30/2021	EACH OCCURRENCE	\$ 5,000,000
						AGGREGATE	\$ 5,000,000
						Occurrence/Aggregate	\$ 10,000,000
B	<input checked="" type="checkbox"/> WORKERS COMPENSATION AND EMPLOYERS' LIABILITY ANY PROPRIETOR/PARTNER/EXECUTIVE OFFICER/MEMBER EXCLUDED? (Mandatory in NH) If yes, describe under DESCRIPTION OF OPERATIONS below	Y/N Y N/A	Q96-8000229	12/30/2020	12/30/2021	<input checked="" type="checkbox"/> PER STATUTE <input type="checkbox"/> OTHER	WV Broad Form EL
						E.L. EACH ACCIDENT	\$ 1,000,000
						E.L. DISEASE - EA EMPLOYEE	\$ 1,000,000
						E.L. DISEASE - POLICY LIMIT	\$ 1,000,000
C B B	Pollution Liability Motor Truck Cargo Rented/Leased Equipment		MKLV7ENV102337 Q48-8050092 Q48-8050092	12/30/2020 12/30/2020 12/30/2020	12/30/2021 12/30/2021 12/30/2021	Sudden & Accidental Motor Truck Cargo	5,000,000 500,000
						Rented/Leased Equipme	1,000,000



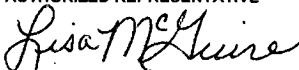

DESCRIPTION OF OPERATIONS / LOCATIONS / VEHICLES (ACORD 101, Additional Remarks Schedule, may be attached if more space is required)  
 Excess/Umbrella Liability Policies are follow form. Riggers Coverage in the amount of \$250,000 with a \$1,000 deductible is included under the Erie Insurance Policy #Q48-8050092 for 12-30-2020 to 12-30-2021

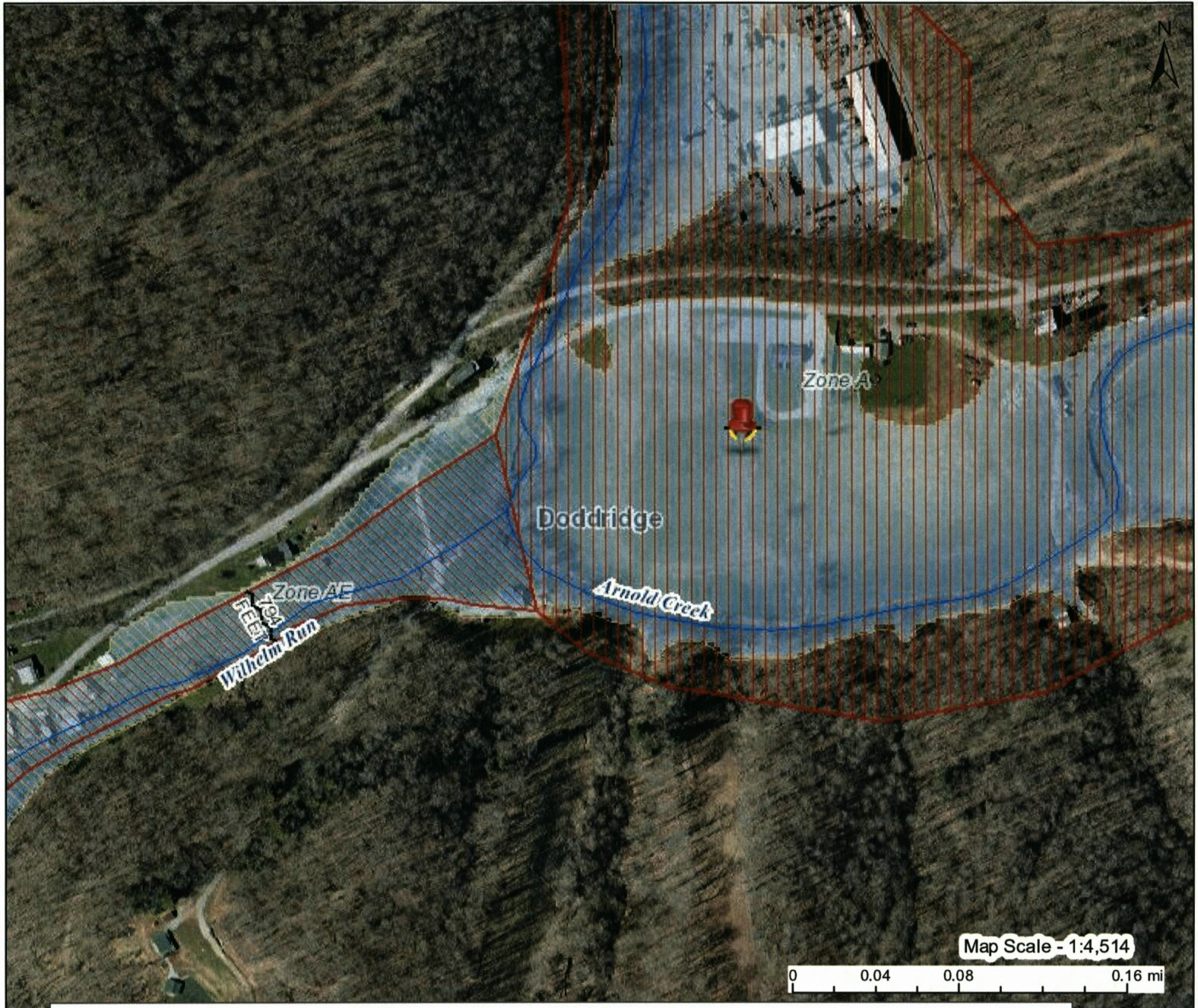
<b>CERTIFICATE HOLDER</b>  Dominion Energy West Virginia 48 Columbia Boulevard Clarksburg WV 26301	<b>CANCELLATION</b>  SHOULD ANY OF THE ABOVE DESCRIBED POLICIES BE CANCELLED BEFORE THE EXPIRATION DATE THEREOF, NOTICE WILL BE DELIVERED IN ACCORDANCE WITH THE POLICY PROVISIONS.  AUTHORIZED REPRESENTATIVE 
--	--

# WV Flood Map



This map is not the official regulatory FIRM or DFIRM. Its purpose is to assist with determining potential flood risk for the selected location.

H I G H  R I S K		1-Percent-Annual-Chance Flood Hazard Area <b>With Base Flood Elevation (BFE)</b>	 Flood Info Location User Notes Map created on 8/12/2021
		Regulatory <b>Floodway in AE Zone</b>	
		1-Percent-Annual-Chance Flood Hazard Area <b>Without BFE (may have Advisory Flood Heights)</b>	<b>Flood Hazard Area</b> Location is <b>WITHIN</b> the FEMA 100-year floodplain. Advisory Flood Heights available. <b>Flood Zone</b> A (Advisory Flood Heights available) <b>Stream</b> Arnold Creek <b>Watershed (HUC8)</b> Little Musringum-Middle Island (5030201)
		1-Percent-Annual-Chance <b>High Risk Advisory</b>	<b>Flood Height</b> Flood Height 4 About 790.3 ft (Source: AFH) NAVD88 <b>Water Depth</b> About 4.7 ft (Source: HEC-RAS) <b>Elevation</b> 785.5 ft (Source: SAMS 2003) (NAVD88) <b>Community &amp; ID</b> Doddridge County (ID: 540024) <b>FEMA Map &amp; Date</b> 54017C0115C; Effective Date: 10/4/2011 <b>Location (lat, long)</b> (39.295538, -80.820049) (WGS84) <b>Parcel ID</b> 09-01-0007-0070-0000 <b>E-911 Address</b> multiple addresses
Download the Full Legend for all flood tool symbols <a href="https://www.mapwv.gov/flood/map/docs/wv_flood_tool_legend.pdf">https://www.mapwv.gov/flood/map/docs/wv_flood_tool_legend.pdf</a>			
<b>Disclaimer:</b> The online map is for use in administering the National Flood Insurance Program. It does not necessarily identify all areas subject to flooding, particularly from local drainage sources of small size. Refer to the official Flood Insurance Study (FIS) for detailed flood elevation data in flood profiles and data tables. WV Flood Tool ( <a href="https://www.mapwv.gov/flood">https://www.mapwv.gov/flood</a> ) is supported by FEMA, WV NFIP Office, and WV GIS Technical Center.			

# WV Flood Map

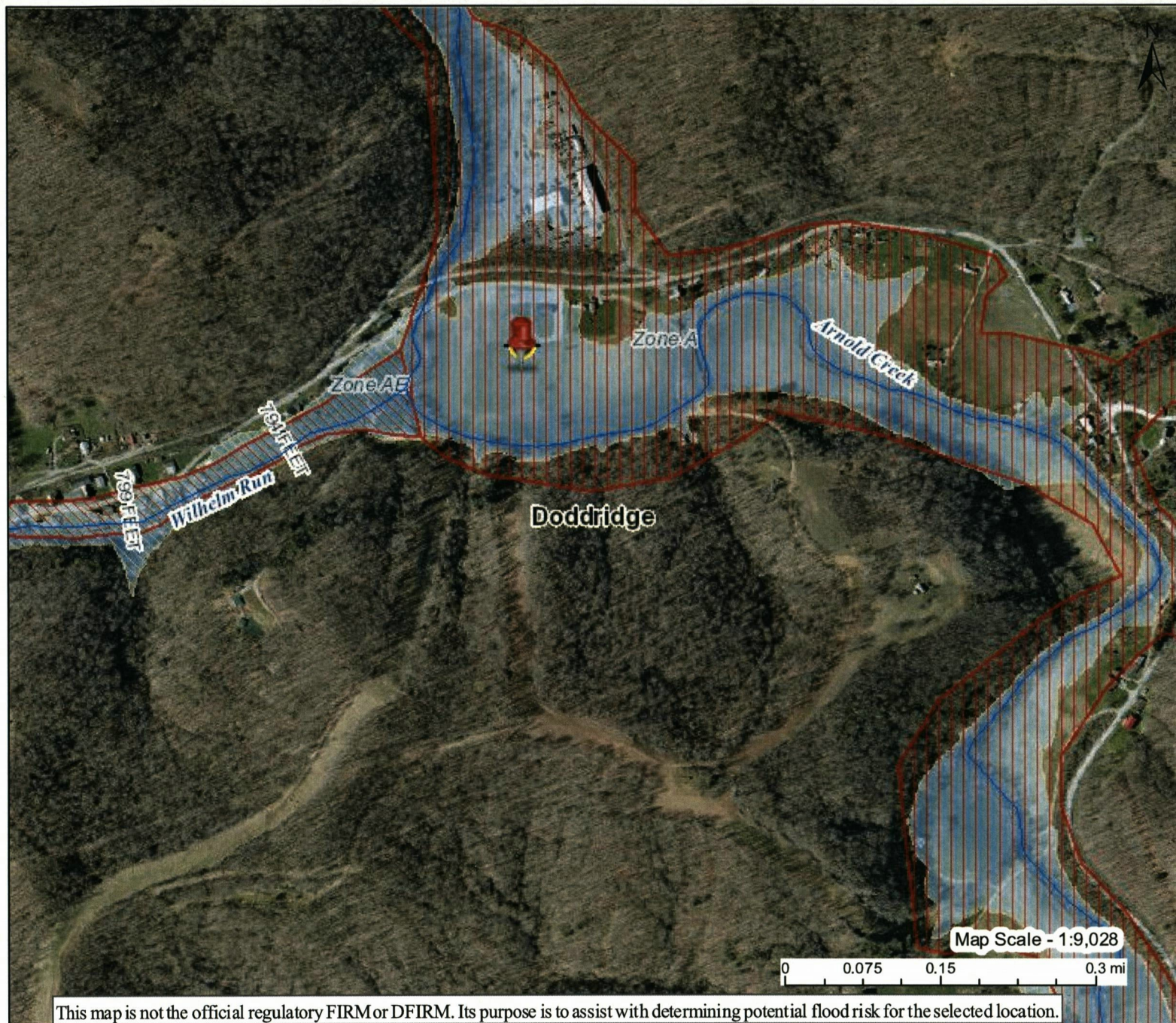

This map is not the official regulatory FIRM or DFIRM. Its purpose is to assist with determining potential flood risk for the selected location.

H I G H  R I S K		1-Percent-Annual-Chance Flood Hazard Area <b>With Base Flood Elevation (BFE)</b>	Flood Info Location <span style="float: right;"><i>Map created on 8/12/2021</i></span>
		Regulatory <b>Floodway</b> in AE Zone	
		1-Percent-Annual-Chance Flood Hazard Area <b>Without BFE</b> (may have Advisory Flood Heights)	<b>Flood Hazard Area</b> Location is <b>WITHIN</b> the FEMA 100-year floodplain. Advisory Flood Heights available.
		1-Percent-Annual-Chance <b>High Risk Advisory</b>	<b>Flood Zone</b> A (Advisory Flood Heights available)
Download the Full Legend for all flood tool symbols <a href="https://www.mapwv.gov/flood/map/docs/wv_flood_tool_legend.pdf">https://www.mapwv.gov/flood/map/docs/wv_flood_tool_legend.pdf</a>			<b>Stream</b> Arnold Creek
<b>Disclaimer:</b> The online map is for use in administering the National Flood Insurance Program. It does not necessarily identify all areas subject to flooding, particularly from local drainage sources of small size. Refer to the official Flood Insurance Study (FIS) for detailed flood elevation data in flood profiles and data tables. WV Flood Tool ( <a href="https://www.mapwv.gov/flood">https://www.mapwv.gov/flood</a> ) is supported by FEMA, WV NFIP Office, and WV GIS Technical Center.			<b>Watershed (HUC8)</b> Little Musringum-Middle Island (5030201)
			<b>Flood Height</b> Flood Height 4 About 790.3 ft (Source: AFH) NAVD88 <b>Water Depth</b> About 4.7 ft (Source: HEC-RAS) <b>Elevation</b> 785.5 ft (Source: SAMS 2003) (NAVD88)
			<b>Community &amp; ID</b> Doddridge County (ID: 540024) <b>FEMA Map &amp; Date</b> 54017C0115C; Effective Date: 10/4/2011 <b>Location (lat, long)</b> (39.295538, -80.820049) (WGS84) <b>Parcel ID</b> 09-01-0007-0070-0000 <b>E-911 Address</b> multiple addresses



George Eidel &lt;doddridgecountyfpm@gmail.com&gt;

---

**REPL-RIGHT FORK RUN RD-M1656 Flood Package**

1 message

**Tyler Spear** <tspear@thethrashergroup.com>

Wed, Aug 11, 2021 at 3:24 PM

To: George Eidel &lt;doddridgecountyfpm@gmail.com&gt;

Cc: Dominion Energy WV &lt;dewv@thethrashergroup.com&gt;, "Staci L Rogge (Services - 6)" &lt;staci.l.rogge@dominionenergy.com&gt;

Afternoon George!

Attached is the floodplain package for the Right Fork Run utility gas line replacement project. This package has been placed in the mail to come to you with the check as well. Let us know if you have any questions for approving. Thanks!

**Thanks,****Tyler Spear**

Environmental Project Manager | The Thrasher Group, Inc.

**office:** 304-848-7187 | 800-273-6541**mobile:** 304-203-7627

600 White Oaks Blvd | PO Box 940 | Bridgeport, WV 26330

**[www.thethrashergroup.com](http://www.thethrashergroup.com)**

---

 **20210811\_RightForkRunRd-M1656\_Package.pdf**  
8351K



August 10, 2021

**BY FED-EX**

Mr. George Eidel  
Doddrige County Floodplain Office  
105 Court Street, Suite 3  
West Union, WV 26456  
[doddridgecountyfpm@gmail.com](mailto:doddridgecountyfpm@gmail.com)

**RE: Hope Gas, Inc. d/b/a Dominion Energy West Virginia  
Doddrige County Floodplain Office – Flood Hazard Area Project  
Notification  
REPL-RIGHT FORK RUN RD-M1656-400799777 - Pipeline Replacement  
Project**

Dear Mr. Eidel:

Hope Gas Inc., d/b/a/ Dominion Energy West Virginia (Dominion Energy) proposes the REPL-RIGHT FORK RUN RD-M1656-400799777 Pipeline Project (Project). This project proposes to replace approximately 4,900 linear feet of natural gas pipeline within new and existing right-of-way (ROW), in Doddrige County, West Virginia (WV). Dominion Energy will replace existing two-inch steel natural gas pipeline with two-inch medium density pressure plastic pipeline. The Project will utilize horizontal directional drill for majority of the project, except for performing an open cut on an unnamed tributary of Arnold Creek.

Majority of the pipeline replacement project is within the Federal Emergency Management Agency (FEMA) 100-Year Floodplain (Zone A) of Arnold Creek, totaling approximately 2,600 feet (0.49 miles) of pipeline. This pipeline replacement project will not alter the existing contours during construction and will be reclaimed to pre-existing conditions upon completion of the project.

The following documents are enclosed for your review:

- Doddrige County Floodplain Development Permit Application
- No Rise Certification
- Figure 1: USGS Location Map
- WV Flood Map
- Permit Fees (Check in the amount of **\$2,250.00**) (Cost of Project: **\$351,838.85**)

# INVOICE

**The Herald Record LLC**  
177 MAIN STREET  
WEST UNION, WV 26456  
United States

Phone: 304-873-1600  
Fax: 304-666-1017  
Mobile: 304-266-2247  
TheHeraldRecord.com

**Doddridge County OFFICE OF EMERGENCY MANAGEMENT**  
101 Church Street  
West Union, West Virginia 26456  
United States

**Invoice Number:** 3392  
**Invoice Date:** August 27, 2021  
**Payment Due:** August 27, 2021  
**Amount Due (USD):** \$38.83

Items	Quantity	Price	Amount
<b>Class II Legal Ad -- Floodplain Permit # 597</b> Run Dates: 8/18/21 & 8/25/21	1	\$38.83	\$38.83

**Total:** \$38.83

**Amount Due (USD) :** \$38.83

STATE of WEST VIRGINIA;  
COUNTY OF DODDRIDGE, TO WIT:

Doddridge County Floodplain Permits  
(Week of August 16, 2021)

Please take notice that on the (12th) of (August), 2021, (Dominion Energy) filed an application for a Floodplain Permit (#21-597) to develop land located at or about (Central Station Road @ Sam Cavins Rd); Coordinates : 39.295538, -80.820049. The Application is on file with the Floodplain Manager of the County and may be inspected or copied during regular business hours in accordance to WV Code Chapter 29B Freedom of Information, Article 1 Public Records and county policy and procedures. Any interested persons who desire to comment shall present the same in writing by (September 6, 2021) (20 calendar days after the announcement at the regularly scheduled Doddridge County Commission Meeting) delivered to the Floodplain Manager of the County at 105 Court Street, Suite #3, West Union, WV 26456. This project is the Right Fork Run Pipeline Replacement Project.

George C. Eidel, CFM  
Doddridge County Floodplain Manager

I, Tamela B. Beamer, Editor of THE HERALD RECORD, a certified weekly newspaper published regularly in Doddridge County, West Virginia, DO Hereby Certify Upon Oath that the accompanying Legal Notice entitled:

Doddridge County Floodplain Permits  
(Week of August 16, 2021)

was published in said paper for 2 successive weeks beginning with the issue of 8/18/, 2021 and ending with the issue of 8/25 2021 that contains 193 word space at .115 cents per word and amounts to the sum of \$ 22.19 FOR THE FIRST PUBLICATION.

SECOND PUBLICATION IS 75% OF THE FIRST PUBLICATION and each other publication thereafter \$ \$16.64 for the TOTAL OF: \$ 38.83.

Editor,

Tamela B. Beamer

SWORN TO AND SUBSCRIBED BEFORE ME THIS THE 27<sup>th</sup> day of

August, 2021.

NOTARY PUBLIC

Jennifer D. Leggett

