



Doddridge County, WV Floodplain Management

This permit gives approval for the development/project listed that impacts the FEMA-designated floodplain and/or floodway of Doddridge County, WV, pursuant to the rules and regulations established by all applicable Federal, State and local laws and ordinances, including the Doddridge County Floodplain Ordinance. ***This permit must be posted at the site of work as to be clearly visible and must remain posted during entirety of development.***

Permit #: 24-652

Date Approved: April 22, 2024

Expires: April 22, 2025

Issued to: Hope Gas, Inc.

POC: Tyler Spear

Company Address: 179 Innovation Drive Jane Lew, WV 26378

Project Address: 2903 Freedom Road New Milton, WV 26378

Firm: 54017C0250C

Lat/Long: 39.178403, -80.762138

Purpose of development: South Fork Hughes River Pipeline Replacement

Issued by: George C. Eidel, Doddridge County FPM (or designee)

Date: April 22, 2024

For additional information regarding this permit, please contact
Doddridge County Floodplain Manager at 304.873.1343, or via email at
doddridgecountyfpm@gmail.com
101 Church Street Suite 102; West Union, WV 26456

THE THRASHER GROUP, INC.

600 WHITE OAKS BLVD.
P.O. BOX 940
BRIDGEPORT, WV 26330
(304) 624-4108

UNITED BANK

68-444/560

CHECK DATE

March 26, 2024

PAY Two Hundred Fifty and 00/100 Dollars

TO Doddridge County Commission
105 COURT STREET, SUITE 3
WEST UNION, WV 26456

AMOUNT 250.00



Lauren E Lint

AUTHORIZED SIGNATURE

⑈0000135784⑈ ⑆05600445⑆

0086323902⑈

FP# 24-652



Doddridge County Floodplain Permits

(Week of April 1, 2024)

Please take notice that on the (27th) of (March), 2024, (Hope Gas) filed an application for a Floodplain Permit (#24-652) to develop land located at or about (2902 Freedom Road); Coordinates: 39.178403, - 80.762138. The Application is on file with the Floodplain Manager of the County and may be inspected or copied during regular business hours in accordance with WV Code Chapter 29B Freedom of Information, Article 1 Public Records and county policy and procedures. Any interested persons who desire to comment shall present the same in writing by (April 22, 2024) (20 calendar days after the announcement at the regularly scheduled Doddridge County Commission Meeting) delivered to the Floodplain Manager of the County at 101 Church Street, Suite #102, West Union, WV 26456. **This project is a pipeline replacement**

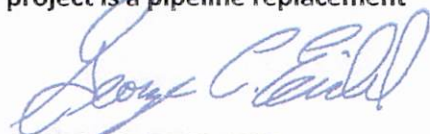

GEORGE C. EIDEL, CFM

Doddridge County Floodplain Manager

FLOODPLAIN PERMIT #24-652

Hope Gas, 2903 Freedom Rd., South Fork Hughes River Pipeline Replacement 39.178403, -80.762138

TASK	COMPLETE (DATE)	NOTES
CHECK RECEIVED		
US ARMY CORP. ENGINEERS (USACE)		
US FISH & WILDLIFE SERVICES (USFWS)		
WV DEPT. NATURAL RESOURCES (WVDNR)		
WV DEPT. ENVIROMENTAL PROTECTION (WVDEP)		
STATE HISTORIC & PRESERVATION OFFICE (SHPO)		
OFFICE of LAND & STREAM (OLS)		
WVDOH		
Elevation Certificate		
DATE OF COMMISSION READING	4/2/2024	
DATE AVAILABLE TO BE GRANTED	4/22/2024	
PERMIT GRANTED		
COMPLETE		

7022 1670 0003 1400 8960

7022 1670 0003 1400 8977

PO Box 2868
Clarksburg, WV 26302-2868
hopegas.com



March 26, 2024

BY FED-EX

Mr. George Eidel
Doddridge County Floodplain Office
105 Court Street, Suite 3
West Union, WV 26456
GEidel@doddridgecountywv.gov

MAR27 24 10:29AM

**RE: Hope Gas, Inc.
Doddridge County Floodplain Office-Flood Hazard Area Project Notification
REPL-S FORK HUGHES RIVER-H127-P401940072
Pipeline Replacement Project**

Dear Mr. Eidel:

Hope Gas Inc. (Hope Gas) proposes the REPL-S FORK HUGHES RIVER-H127-P401940072 Pipeline Replacement Project (Project). The Project proposes to replace approximately 480 linear feet of eight-inch bare steel natural gas pipeline with new six-inch plastic natural gas pipeline within Hope Gas's existing right-of-way (ROW) in Doddridge County, West Virginia (WV). Hope Gas will replace the existing eight-inch bare steel natural gas pipeline by inserting the new six-inch plastic pipeline inside of the eight-inch steel pipeline. This will reduce the overall project disturbance to small potholes along the alignment and workspaces at each end of the Project.

A Portion of the pipeline replacement project is within the Federal Emergency Management Agency (FEMA) 100-Year Floodplain (Zone A) of Unnamed Tributary 9 to South Fork Hughes River, totaling approximately 45 feet (0.01 miles) of pipeline. This pipeline replacement project will not alter the existing contours during construction and will be reclaimed to pre-existing conditions upon completion of the project.

The following documents are enclosed for your review:

- Doddridge County Floodplain Development Permit Application
- No Rise Certification
- Figure 1: USGS Location Map
- Figure 2: Floodplain Map
- WV Flood Tool Map
- Permit Fees (Check in the amount of \$250.00)

The approximate start date for this project is April 1, 2024, or as soon as this permit is issued. Please forward your response at your earliest possible convenience to the attention of:

Tyler Spear
Hope Gas, Inc.
179 Innovation Drive
Jane Lew, WV 26378

If you have any questions, please contact Tyler Spear at (304) 904-6091.

Sincerely,

A handwritten signature in blue ink, appearing to read "Joseph A. Giompalo".

Joseph Giompalo
Manager Environmental Compliance

Enclosures

cc: Tyler Spear



Permit#	24-652
Project Name:	S. Fork Hughes River - Pipeline Replacement
Permittees Name:	Hope Gas

MAR27 24 10:29AM

Doddridge County, WV

Floodplain Development Permit Application

This document is to be used for projects that impact/potentially impact the FEMA---designated floodplain and/or floodway of Doddridge County, WV pursuant to the rules and regulations established by all applicable Federal, State and local laws and ordinances, including the Doddridge County Floodplain Ordinance.

SECTION 1: GENERAL PROVISIONS (APPLICANT TO READ AND SIGN)

1. No work may start until a permit is issued.
2. The permit may be revoked if any false statements are made herein.
3. If revoked, all work must cease until permit is re-issued.
4. The permit will expire if no work is commenced within six months of issuance.
5. Applicant is hereby informed that other permits may be required to fulfill local, state, and federal requirements.
6. Applicant hereby gives consent to the Floodplain Administrator/Manager or his/her representative to make inspections to verify compliance.
7. I THE APPLICANT CERTIFY THAT ALL STATEMENTS HEREIN AND IN ATTACHMENTS TO THIS APPLICATION ARE, TO THE BEST OF MY KNOWLEDGE, TRUE AND ACCURATE.

APPLICANT'S SIGNATURE 

DATE 3/26/2024

Doddridge County Commercial/Industrial
Floodplain Development Permit Application

Applicant Information:

Please provide all pertinent data.

Applicant Information			
Responsible Company Name:		Hope Gas, Inc.	
Corporate Mailing Address:		179 Innovation Drive	
City:	Jane Lew	State:	WV Zip: 26378
Corporate Point of Contact (POC):		Tyler Spear	
Corporate POC Title:		Environmental Specialist II	
Corporate POC Primary Phone:		304-904-6091	
Corporate POC Primary Email:		tyler.l.spear@hopegas.com	
Corporate FEIN:		Corporate DUNS:	
Corporate Website:			
Local Mailing Address:		179 Innovation Drive	
City:	Jane Lew	State:	WV Zip: 26378
Local Project Manager (PM):		Tyler Spear	
Local PM Primary Phone:		304-904-6091	
Local PM Secondary Phone:			
Local PM Primary Email:		tyler.l.spear@hopegas.com	
Person Filing Application:		Joseph Giompalo	
Applicant Title:		Manager Environmental Compliance	
Applicant Primary Phone:			
Applicant Secondary Phone:			
Applicant Primary Email:		joseph.a.giompalo@hopegas.com	

Doddridge County Commercial/Industrial
Floodplain Development Permit Application

Project Narrative:

Describe in detail the proposed development including project name/title, type of development, estimated start and completion timeline, and its potential impact on the floodplain. Use additional copies of this page as needed.

Project Narrative:

Hope Gas Inc. (Hope Gas) proposes the REPL-S FORK HUGHES RIVER-H127-P401940072 Pipeline Replacement Project (Project). The Project proposes to replace approximately 480 linear feet of eight-inch bare steel natural gas pipeline with new six-inch plastic natural gas pipeline within Hope Gas's existing right-of-way (ROW) in Doddridge County, West Virginia (WV). Hope Gas will replace the existing eight-inch bare steel natural gas pipeline by inserting the new six-inch plastic pipeline inside of the eight-inch steel pipeline. This will reduce the overall project disturbance to small potholes along the alignment and workspaces at each end of the Project.

A Portion of the pipeline replacement project is within the Federal Emergency Management Agency (FEMA) 100-Year Floodplain (Zone A) of Unnamed Tributary 9 to South Fork Hughes River, totaling approximately 45 feet (0.01 miles) of pipeline. This pipeline replacement project will not alter the existing contours during construction and will be reclaimed to pre-existing conditions upon completion of the project.

**Doddridge County Commercial/Industrial
Floodplain Development Permit Application**

Proposed Development:

Please check all elements of the proposed project that apply.

DESCRIPTION OF WORK (CHECK ALL APPLICABLE BOXES)

A. STRUCTURAL DEVELOPMENT

<u>ACTIVITY</u>		<u>STRUCTURAL TYPE</u>	
<input type="checkbox"/>	New Structure	<input type="checkbox"/>	Residential (1 – 4 Family)
<input type="checkbox"/>	Addition	<input type="checkbox"/>	Residential (more than 4 Family)
<input checked="" type="checkbox"/>	Alteration	<input type="checkbox"/>	Non-residential (floodproofing)
<input type="checkbox"/>	Relocation	<input type="checkbox"/>	Combined Use (res. & com.)
<input type="checkbox"/>	Demolition	<input checked="" type="checkbox"/>	Replacement
<input type="checkbox"/>	Manufactured/Mobil Home		

B. OTHER DEVELOPMENT ACTIVITIES:

<input type="checkbox"/>	Fill	<input type="checkbox"/>	Mining	<input type="checkbox"/>	Drilling	<input checked="" type="checkbox"/>	Pipelining
<input type="checkbox"/>	Grading						
<input type="checkbox"/>	Excavation (except for STRUCTURAL DEVELOPMENT checked above)						
<input type="checkbox"/>	Watercourse Alteration (including dredging and channel modification)						
<input type="checkbox"/>	Drainage Improvements (including culvert work)						
<input type="checkbox"/>	Road, Street, or Bridge Construction						
<input type="checkbox"/>	Subdivision (including new expansion)						
<input type="checkbox"/>	Individual Water or Sewer System						
<input type="checkbox"/>	Other (please specify)						

Hope Gas will replace the existing eight-inch bare steel natural gas pipeline by inserting the new six-inch plastic pipeline inside of the eight-inch steel pipeline. This will reduce the overall project disturbance to small potholes along the alignment and workspaces at each end of the Project.

Doddridge County Commercial/Industrial
Floodplain Development Permit Application

Development Site/Property Information:

Please provide physical description of the site/property, along with pertinent ownership (surface and mineral rights) data as applicable. Attach appropriate maps from the WV Flood Tool showing location of proposed development. Use additional copies of this page if development spans multiple property boundaries. Designate each property by number (i.e. Property 1 of 1, Property 2 of 7, etc.)

Property Designation: 1 of 1

Site/Property Information:			
Legal Description:			
SOUTH FORK 6600.75 AC			
Physical Address/911 Address:		ROUTE 23 / 1788 FREEDOM RD, NEW MILTON, WV	
Decimal Latitude/Longitude:		39.176205, -80.763154	
DMS Latitude/Longitude:		39° 10' 34.338", -80° 45' 47.3544"	
District:	07	Map:	0010
Parcel:	0002		
Land Book Description:			
F - Farm			
Deed Book Reference:			
230/307			
Tax Map Reference:			
09-07-0010-0002-0000			
Existing Buildings/Use of Property:			
Conventional (4), Metal Pole Barn (2), Canopy (4) / 112 -Active Farm			

Floodplain Location Data: (to be completed by Floodplain Manager or designee)			
Community:	Number:	Panel:	Suffix:
Location (Lat/Long):		Approximate Elevation:	
		Estimated BFE:	
Is the development in the floodway?		Is the development in the floodplain?	
<input type="checkbox"/> Yes <input type="checkbox"/> No		<input type="checkbox"/> Yes <input type="checkbox"/> No Zone: _____	
Notes:			

Doddridge County Commercial/Industrial
Floodplain Development Permit Application

Property Owner Data:

Please provide data on current site/property landowner(s), both surface and mineral rights (as applicable). Use additional copies of this page as needed. Designate each page in relation to each property listed above.

Property Designation: 1 of 1

Property Owner Data:			
Name of Primary Owner (PO):		I L (IKE) Morris	
PO Address:		PO Box 397	
City:	Glenville	State:	WV Zip: 26351
PO Primary Phone:		N/A	
PO Secondary Phone:		N/A	
PO Primary Email:		N/A	

Surface Rights Owner Data:		
Name of Primary Owner (PO): Same As Above		
PO Address:		
City:	State:	Zip:
PO Primary Phone:		
PO Secondary Phone:		
PO Primary Email:		

Mineral Rights Owner Data: (As Applicable)		
Name of Primary Owner (PO): N/A		
PO Address:		
City:	State:	Zip:
PO Primary Phone:		
PO Secondary Phone:		
PO Primary Email:		

Doddridge County Commercial/Industrial
Floodplain Development Permit Application

Contractor Data:

Please provide all pertinent data for contractors and sub---contractors that may be participating in this project. Use additional copies of this page as needed. Designate each page in relation to each property listed above.

Property Designation: <u>1</u> of <u>1</u>		
Contractor/Sub-Contractor (C/SC) Information:		
C/SC Company Name: Hope Gas, Inc.		
C/SC WV License Number:		
C/SC FEIN:	C/SC DUNS:	
Local C/SC Point of Contact (POC):		
Local C/SC POC Title:		
C/SC Mailing Address:		
City:	State:	Zip-Code:
Local C/SC Office Phone:		
Local C/SC POC Phone:		
Local C/SC POC E-Mail:		

Engineer Firm Information:		
Engineer Firm Name: Hope Gas, Inc.		
Engineer WV License Number:		
Engineer Firm FEIN:	Engineer Firm DUNS:	
Engineer Firm Primary Point of Contact (POC):		
Engineer Firm Primary POC Title:		
Engineer Firm Mailing Address:		
City:	State:	Zip-Code:
Engineer Firm Office Phone:		
Engineer Firm Primary POC Phone:		
Engineer Firm Primary POC E-Mail:		

Adjacent and/or Affected Landowners Data

Please provide data for all adjacent and/or affected surface owners (both up and down stream) whose property may be impacted by proposed development as demonstrated by a floodplain study or survey. Use additional copies of this page as needed.

Adjacent Property Owner Data: Upstream			
Name of Primary Owner (PO):		John Harris	
Physical Address:		Route 23	
City:	New Milton	State:	WV Zip: 26411
PO Primary Phone:		N/A	
PO Secondary Phone:		N/A	
PO Primary Email:		N/A	

Adjacent Property Owner Data: Upstream		
Name of Primary Owner (PO):		
Physical Address:		
City:	State:	Zip:
PO Primary Phone:		
PO Secondary Phone:		
PO Primary Email:		

Adjacent Property Owner Data: Downstream		
Name of Primary Owner (PO): CNG TRANSMISSION CORP		
Physical Address: 5616 Hughes River Rd 625 Liberty Ave.		
City:	New Milton Pittsburgh	State: WV PA Zip: 26411 15221
PO Primary Phone: N/A		
PO Secondary Phone: N/A		
PO Primary Email: N/A		

Adjacent Property Owner Data: Downstream		
Name of Primary Owner (PO):		
Physical Address:		
City:	State:	Zip:
PO Primary Phone:		
PO Secondary Phone:		
PO Primary Email:		

Site Plan

A Site Plan is an accurate and detailed map of the proposed development for this project. It shows the size, shape, location and special features of the project property, and the size and location of any development planned to the property, especially as that development will impact the floodplain and/or floodway. Site plans show what currently exists on the project property, and any changes or improvements you are proposing to make. **A certified and licensed engineering firm should complete site plans.**

A SITE PLAN MUST CONTAIN THE FOLLOWING INFORMATION:

1. Legal description of the parcel, north arrow and scale
2. All property lines and their dimensions
3. Names of adjacent roads, location of driveways
4. Location of sloughs, tributaries, streams, rivers, wetlands, ponds, and lakes, with setbacks indicated, and including FEMA floodplain data based on most updated FIRM.
5. Location, size, shape of all buildings, existing and proposed, with elevation of lowest floor indicated.
6. Location and dimensions of existing or proposed on-site sewage systems.
7. Location of all propane tanks, fuel tanks or other liquid storage tanks whether above ground or below ground level.
8. Location and dimensions of any proposed pipeline placement(s) into floodplain/floodway.
9. Location and dimensions of any roadway development into floodplain/floodway. *(Includes initial development access roads)*
10. Location and dimensions of any bridge and/or culvert development into floodplain/floodway.
11. Location and dimensions of any storage yard or facility into the floodplain/floodway.
12. Location of any existing utilities and/or proposed utility placement and/or displacement.
13. Location, dimensions and depth of any existing or proposed fill on site.
14. A survey showing the **existing ground elevations** of at least location on the building site. **ELEVATION NOTE:** All vertical datum will reference either NGVD 29 or NAVD 88. Assumed datum will not be acceptable unless the property is located in an area where vertical datum has not been published. For those areas where vertical datum has not been established, a site plan with contours, elevations using assumed datum, high water marks and existing water levels of sloughs, rivers, lakes or streams and proposed lowest floor elevation.

Applicant

Please read print name, sign and date below:

- I certify that I am authorized to submit this application for the primary project developer.
- I certify that the information included in this application is to the best of my knowledge true and complete.
- I certify that all required Federal, State, and local permits required by law and/or ordinance for the above described development of this project have will be properly attained, are current and valid, and must be presented prior to a Doddridge County Floodplain Permit being issued.
- I understand that if in the course of the development project additional permits become required that were not needed during the initial proposal, the primary developer must notify the Doddridge County Floodplain Manager within 48 hours of such need, and that a "Stop Work" order may be issued for all project work directly impacting the floodplain or floodway, until such time the required additional permits are acquired.
- I understand that once the floodplain permit is submitted, the application will be entered into official public record at the next regularly scheduled Doddridge County Commission meeting after the date of submittal.
- I understand that from the date of submittal of the fully completed permit application, the Doddridge County Floodplain Manager has ninety (90) days to make a determination to either grant or deny said permit application. During this approval period, the Doddridge County Floodplain Manager may, at his or her discretion, conduct a review and/or additional study of provided documentation by means of an independent engineering firm. All costs associated with said review and/or study must be reimbursed to the County before issuance of approved permit.
- I understand that during the approval period, the Doddridge County Floodplain Manager of designee may at his or her discretion conduct site visits and document conditions of proposed development pursuant to the permit application.
- I understand that once the Floodplain Permit is granted, the permit will be entered into official public record. Appeals to the permit may be made no later than twenty (20) days after said issuance. If a valid appeal is submitted, as determined by the Doddridge County Floodplain Manager, a "Stop Work" order will be issued for all project development directly involving the floodplain or floodway. A public hearing by the Doddridge County Appeals Board will be scheduled no less than ten (10) days after the next regularly scheduled Doddridge County Commission meeting.
- I understand that all decisions of the Doddridge County Appeals Board shall be final.
- **I understand issuance of a Floodplain Permit authorizes me to proceed with construction as proposed.**
- In signing this application, the primary developer hereby grants the Doddridge County Floodplain Manager or designee the right to enter onto the above---described location to inspect the development work proposed, in progress, and/or completed.
- I understand that if I do not follow exactly the site---plan submitted and approved by this permit that a "Stop Work" order may be issued by the Doddridge County Floodplain Manager and that I must stop all construction immediately until discrepancies of actual work vs. proposed work is resolved.

Applicant Signature: _____

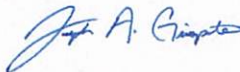

Date: 3/26/2024

Applicant Printed Name: Joseph Giompalo

PO Box 2868
Clarksburg, WV 26302-2868
hopegas.com



No Rise Certificate

Hope Gas, Inc. is certifying that the proposed REPL-S FORK HUGHES RIVER-H127-P401940072 Pipeline Replacement Project will not impact the 100-year flood elevations, floodway elevations, and floodway widths on UNT 9 to South Fork Hughes River in the Project vicinity. No additional fill will be placed in the floodway, and all pre-construction contours will be restored upon project completion.

James C. Anderson

Engineer

3/26/24

Date



Seal

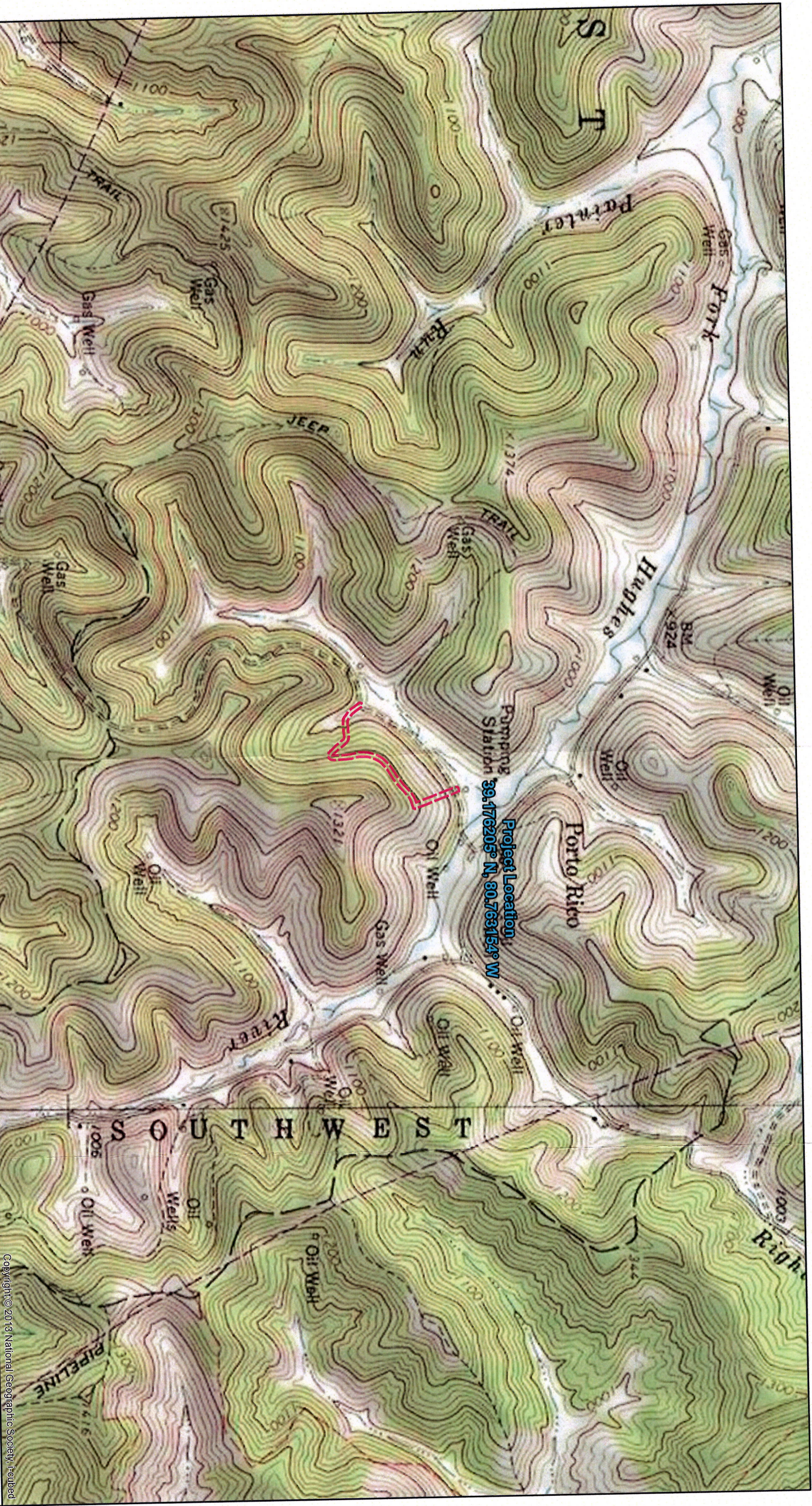

DISCLAIMER: The information contained herein is the sole property of The Thrasher Group, Inc. Reproduction of these documents in whole or in part, for any reason without prior written permission, is strictly prohibited. Copyright (C) 2024 THE THRASHER GROUP, INC.

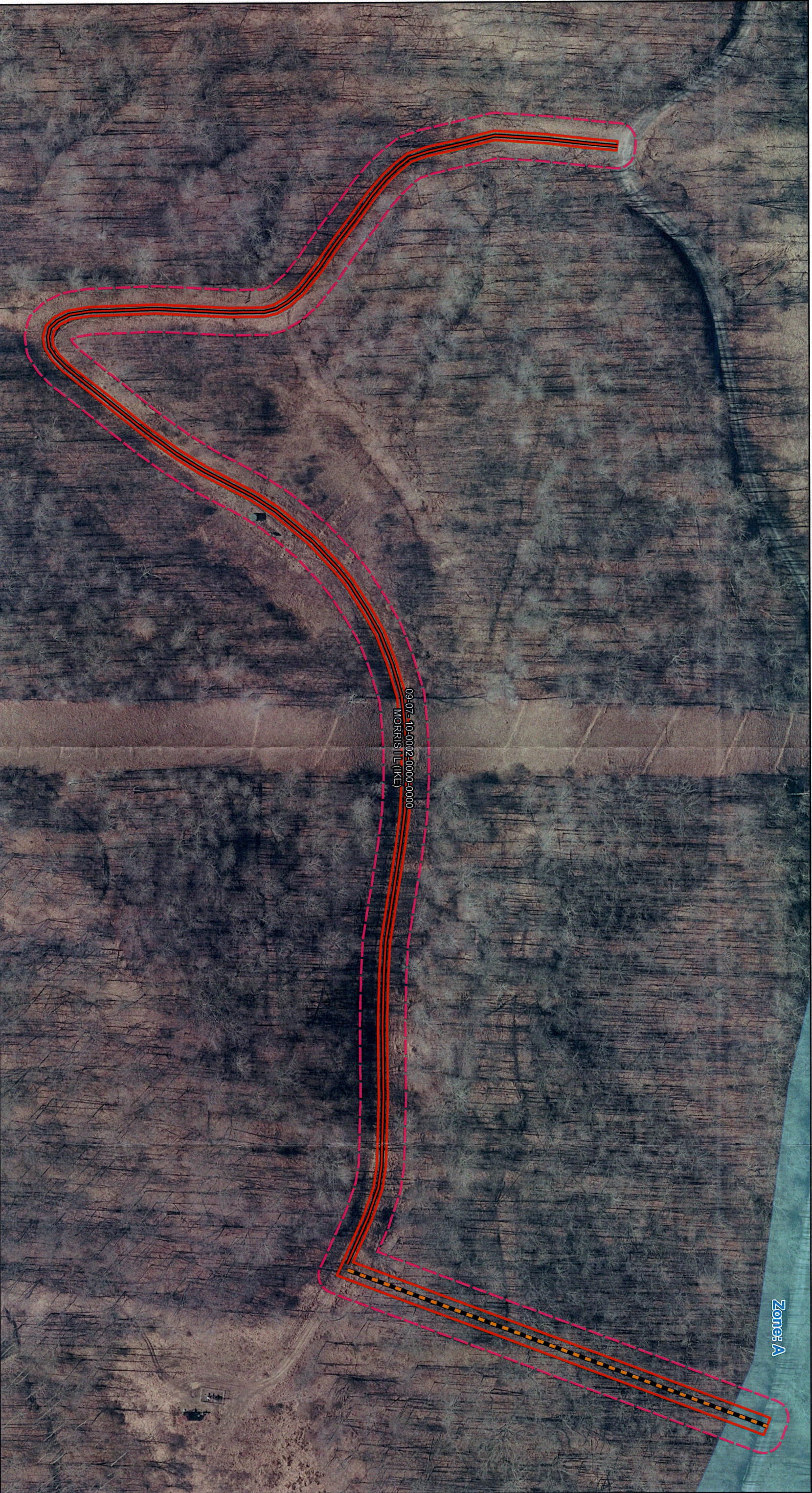

EXTENT INDICATOR

Washington
Wood
Mifflin
Jackson
Calhoun
Gilmer
Doddridge
Harrison
Taylor
Preston
Morton
Barbour
Tucker
Upshur
Garrett

DETAILS:

Aerial Date: 2023

Contour Date: N/A

Location: Doddridge Co., WV

District: Southwest

Figure 2: Floodplain Map

Legend

Access Road

Alignment

LOD

AOI

FEMA Flood Hazard

Tax Parcel

REPL-S FORK HUGHES RIVER-H127-P401940072

Created By: Ihovermale

Map Date: 3/22/2024

Approved By: JB

Sheet Number: Overall

0100200400

1 inch = 100 feet

Feet



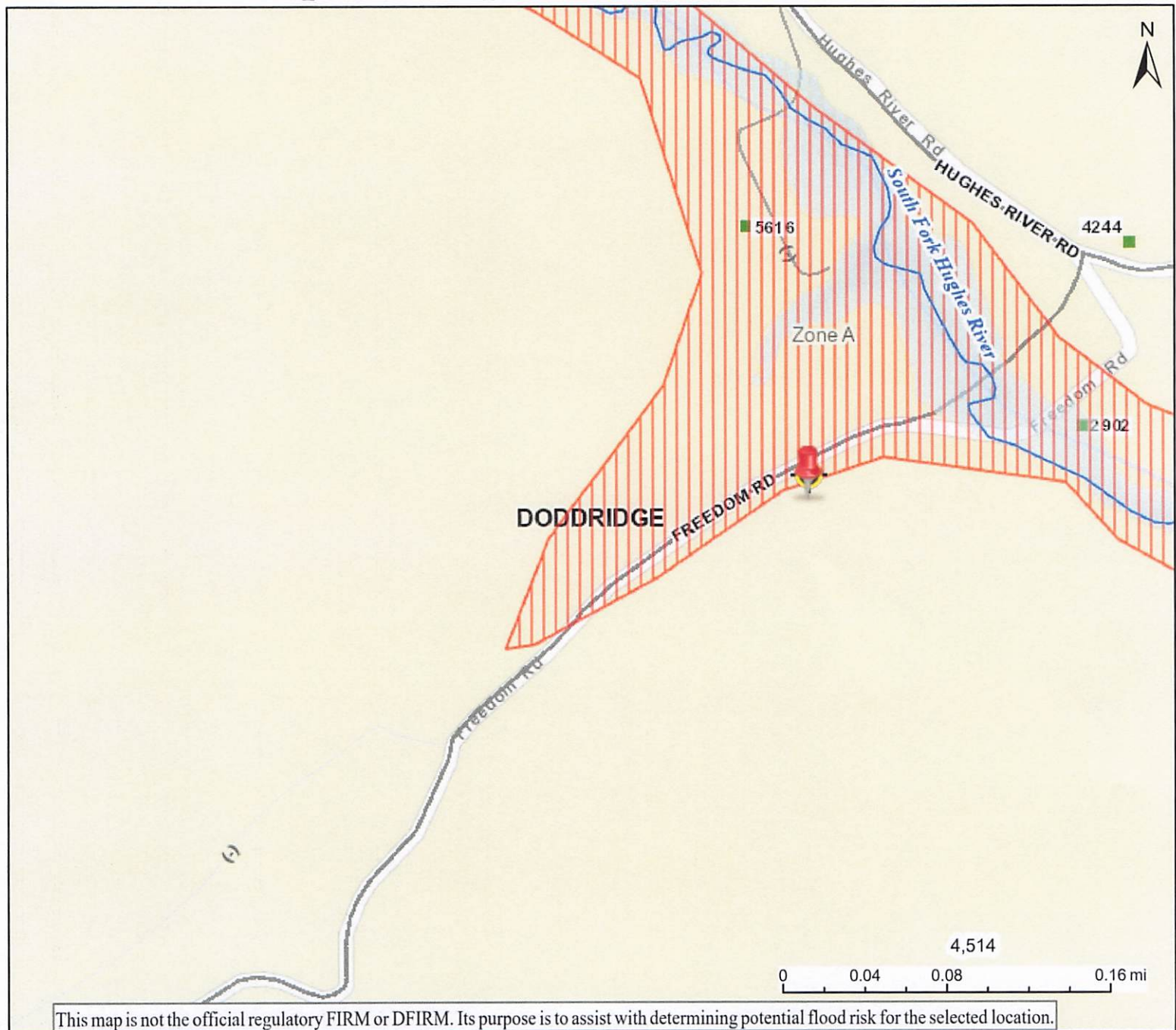

THRASHER

DISCLAIMER: The information contained herein is the sole property of The Thrasher Group, Inc. Reproduction of these documents in whole or in part, for any reason without prior written permission, is strictly prohibited. Copyright (C) 2024 THE THRASHER GROUP, INC.

Hope Gas Pipeline Replacement





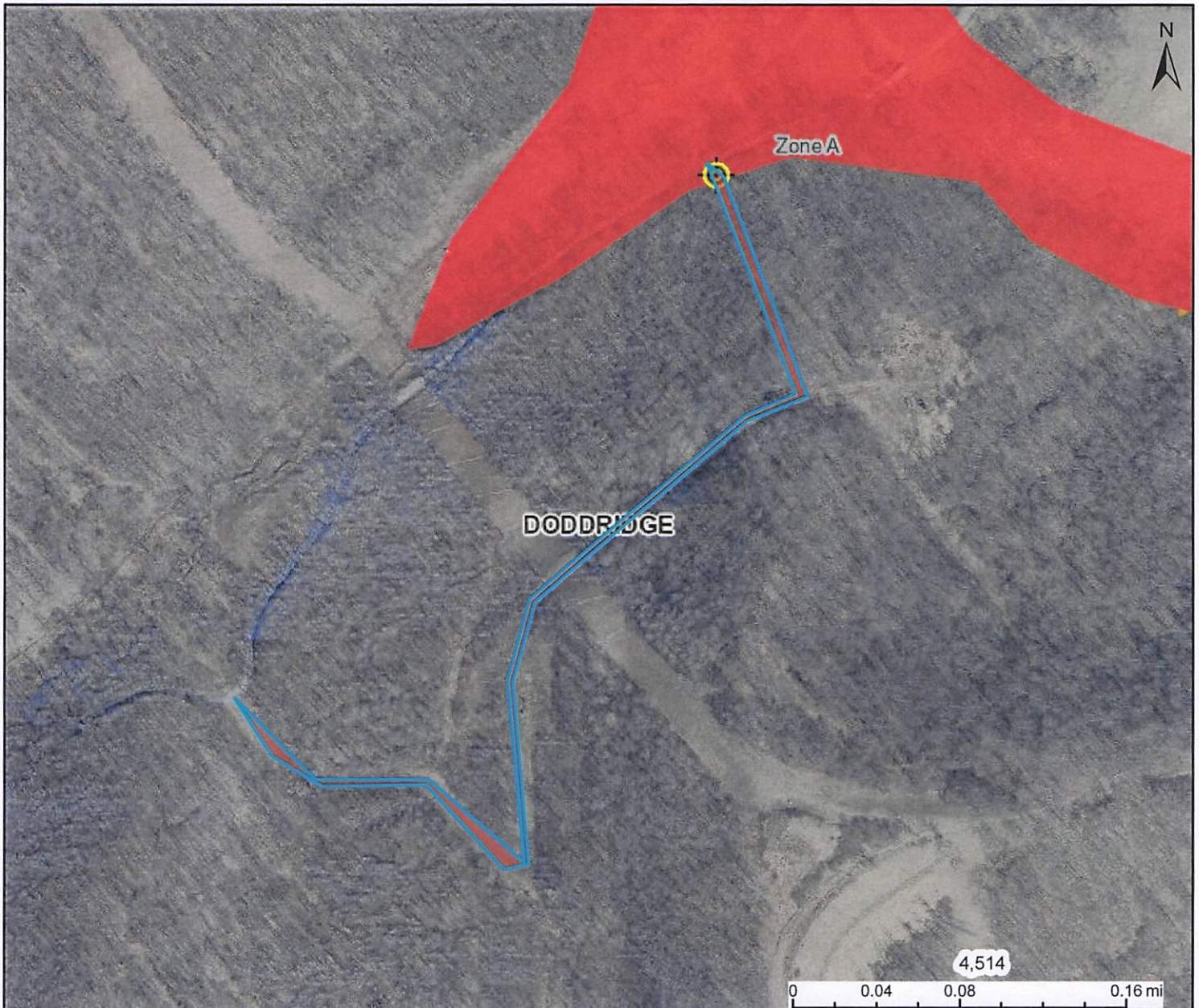

This map is not the official regulatory FIRM or DFIRM. Its purpose is to assist with determining potential flood risk for the selected location.

		Flood Info Location		Map created on 3/27/2024
H I G H		1-Percent-Annual-Chance Flood Hazard Area With Base Flood Elevation (BFE)	User Notes	
		Regulatory Floodway in AE Zone	Flood Hazard Area	Location is WITHIN the FEMA 100-year floodplain.
R I S K		1-Percent-Annual-Chance Flood Hazard Area Without BFE (may have Advisory Flood Heights)	Flood Zone	A
		1-Percent-Annual-Chance High Risk Advisory	Stream	Unnamed Tributary 9 to South Fork Hughes River
			Watershed (HUC8)	Little Kanawha (5030203)
			Flood Height	Flood Height 6b None
			Water Depth	
Download the Full Legend for all flood tool symbols https://www.mapwv.gov/flood/map/docs/wv_flood_tool_legend.pdf			Elevation	966.8 ft (Source: FEMA 2018-20) (NAVD88)
Disclaimer: The online map is for use in administering the National Flood Insurance Program. It does not necessarily identify all areas subject to flooding, particularly from local drainage sources of small size. Refer to the official Flood Insurance Study (FIS) for detailed flood elevation data in flood profiles and data tables. WV Flood Tool (https://www.mapwv.gov/flood) is supported by FEMA, WV NFIP Office, and WV GIS Technical Center.			Community & ID	Doddridge County (ID: 540024)
			FEMA Map & Date	54017C0250C; Effective Date: 10/4/2011
			Location (lat, long)	(39.178403, -80.762138) (WGS84)
			Parcel ID	09-07-0010-0002-0000
			E-911 Address	multiple addresses

REPL-S FORK HUGHES RIVER-H127-P401940072



This map is not the official regulatory FIRM or DFIRM. Its purpose is to assist with determining potential flood risk for the selected location.

			Flood Info Location		Map created on 3/22/2024
			User WV Flood Map		
			Notes		
H		Regulatory Floodway	Flood Hazard Area	Location is WITHIN the FEMA 100-year floodplain.	
I		1-Percent-Annual-Chance Flood Hazard Area	Flood Zone	A	
G		With Base Flood Elevation (BFE)	Stream	Unnamed Tributary 9 to South Fork Hughes River	
H		1-Percent-Annual-Chance Flood Hazard Area	Watershed (HUC8)	Little Kanawha (5030203)	
R		Without BFE (may have Advisory Flood Heights)	Flood Height	Flood Height 6b None	
I		1-Percent-Annual-Chance Future Conditions	Water Depth		
S		(High Risk Advisory Flood Zones)	Elevation	966.8 ft (Source: FEMA 2018-20) (NAVD88)	
K			Community & ID	Doddridge County (ID: 540024)	
			FEMA Map & Date	54017C0225C; Effective Date: 10/4/2011	
			Location (lat, long)	(39.178403, -80.762138) (WGS84)	
			Parcel ID	09-07-0010-0002-0000	
			E-911 Address	multiple addresses	
Download the Full Legend for all flood tool symbols https://www.mapwv.gov/flood/map/docs/wv_flood_tool_legend.pdf					
Disclaimer: The online map is for use in administering the National Flood Insurance Program. It does not necessarily identify all areas subject to flooding, particularly from local drainage sources of small size. Refer to the official Flood Insurance Study (FIS) for detailed flood elevation data in flood profiles and data tables. WV Flood Tool (https://www.MapWV.gov/flood) is supported by FEMA, WV NFIP Office, and WV GIS Technical Center.					

The Doddridge Independent, LLC
187 Main Street
West Union, WV 26456
(304) 844-8040

Invoice



COPY

BILL TO

George Eidel
Doddridge County OES/Floodplain
99 Court Street, Suite 128
West Union, WV 26456-2095 USA

INVOICE #	DATE	TOTAL DUE	DUE DATE	TERMS	ENCLOSED
6312	04/22/2024	\$45.50	05/22/2024	Net 30	

DATE	ACCOUNT SUMMARY	AMOUNT
03/28/2024	Balance Forward	96.46
	Other payments and credits after 03/28/2024 through 04/21/2024	0.00
04/22/2024	Other invoices from this date	0.00
04/22/2024	Other payments from this date	-96.46
	New charges (details below)	45.50
	Total Amount Due	45.50

DESCRIPTION	QTY	RATE	AMOUNT
Legal Ad Class 2 Class 2 Legal Ad - Please take notice that on the (27th) of (March), 2024, (Hope Gas) filed an application for a Floodplain Permit (#24-652) to develop land located at or about (2902 Freedom Road); Coordinates: 39.178403, -80.762138. The Application is on file with the Floodplain Manager of the County and may be inspected or copied during regular business hours in accordance with WV Code Chapter 29B Freedom of Information, Article 1 Public Records and county policy and procedures. Any interested persons who desire to comment shall present the same in writing by (April 22, 2024) {20 calendar days after the announcement at the regularly scheduled Doddridge County Commission Meeting) delivered to the Floodplain Manager of the County at 101 Church Street, Suite #102, West Union, WV 26456. This project is a Pipeline replacement. C2 4/12 - 4/19	1	45.50	45.50

Thank you for your business...

SUBTOTAL	45.50
TAX	0.00
TOTAL	45.50
TOTAL OF NEW CHARGES	45.50
BALANCE DUE	\$45.50

The Doddridge Independent

The Doddridge Independent PUBLISHER'S CERTIFICATE

I, Michael D. Zorn, Publisher of The
Doddridge Independent, A newspaper of
general circulation published in the town
of West Union, Doddridge County,
West Virginia, do hereby certify that:

Please take notice that on the (27th) of (March), 2024, (Hope Gas) filed an application for a Floodplain Permit (#24-652) to develop land located at or about (2902 Freedom Road); Coordinates: 39.178403, -80. 762138. The Application is on file with the Floodplain Manager of the County and may be inspected or copied during regular business hours in accordance with WV Code Chapter 29B Freedom of Information, Article 1 Public Records and county policy and procedures. Any interested persons who desire to comment

was published in The Doddridge Independent
2 times commencing on Friday, April 12, 2024 and
Ending on Friday, April 19, 2024 at the request of:

**George Eidel, Doddridge County Floodplain
Manager & Doddridge County Commission**

Given under my hand this Monday, April 22, 2024

The publisher's fee for said publication is:

\$ 26.00 1st Run/\$ 19.50 Subsequent Runs

This Legal Ad Total: \$ 45.50

Michael D. Zorn
Publisher of The Doddridge Independent

Subscribed to and sworn to before me on

this date: 04 / 22 / 25

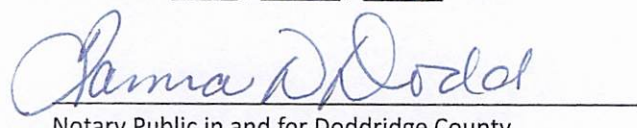
Notary Public in and for Doddridge County
My Commission expires on

The 20 day of May 20 25



Floodplain Public Notice • Legal Notice

Please take notice that on the (27th) of (March), 2024, (Hope Gas) filed an application for a Floodplain Permit (#24-652) to develop land located at or about (2902 Freedom Road); Coordinates: 39.178403, -80. 762138. The Application is on file with the Floodplain Manager of the County and may be inspected or copied during regular business hours in accordance with WV Code Chapter 29B Freedom of Information, Article 1 Public Records and county policy and procedures. Any interested persons who desire to comment shall present the same in writing by (April 22, 2024) {20 calendar days after the announcement at the regularly scheduled Doddridge County Commission Meeting) delivered to the Floodplain Manager of the County at 101 Church Street, Suite #102, West Union, WV 26456. This project is a Pipeline replacement.

C2 4/12 - 4/19

Check Number 914 Vendor No DI-FP Check Date 05/07/2024 Amount No. 45.50 0914

Invoice No	P O No	Quantity	Invoice Amt	Description	Invoice No	P O No	Quantity	Invoice Amt	Description
6312		0.00	45.50	PERMIT# 24-652 AD					

DOCUMENT IS PRINTED ON CHEMICALLY REACTIVE PAPER - THE BACK OF THIS DOCUMENT INCLUDES A TAMPER EVIDENT CHEMICAL WASH WARNING BOX

THE SHERIFF OF DODDRIDGE COUNTY

Doddridge County Courthouse
West Union, WV 26456
Coal Severance Fund

WEST UNION BANK
WEST UNION, WV
69-215
515

No. 0914

IDENTIFICATION NUMBER		DATE	CHECK NUMBER	NET AMOUNT
DI-FP	002	05/07/2024	914	45.50

forty-five and 50 / 100

THE DODDRIDGE INDEPENDENT

PAY TO THE ORDER OF 187 MAIN STREET
WEST UNION WV 26456

[Signature]
PRESIDENT
[Signature]
CLERK
[Signature]
SHERIFF



000914 051502159 18 0022 914

SENDER: COMPLETE THIS SECTION

- Complete items 1, 2, and 3.
- Print your name and address on the reverse so that we can return the card to you.
- Attach this card to the back of the mailpiece, or on the front if space permits.

I. L. Morris
P.O. Box 397
Glennville, WV 26351



9590 9402 7059 1225 4211 92

2. Article Number (Transfer from service label)

COMPLETE THIS SECTION ON DELIVERY

A. Signature

X *Heather Blizzard*

☒ Agent

☐ Addressee

B. Received by (Printed Name)

Heather Blizzard

C. Date of Delivery

4/8/24

D. Is delivery address different from item 1? ☐ Yes

If YES, enter delivery address below: ☒ No

3. Service Type

- ☐ Adult Signature
- ☐ Adult Signature Restricted Delivery
- ☐ Certified Mail®
- ☐ Certified Mail Restricted Delivery
- ☐ Collect on Delivery
- ☐ Collect on Delivery Restricted Delivery
- ☐ Insured Mail
- ☐ Insured Mail Restricted Delivery (over \$500)

☐ Priority Mail Express®

☐ Registered Mail™

☐ Registered Mail Restricted Delivery

☐ Signature Confirmation™

☐ Signature Confirmation Restricted Delivery

USPS TRACKING #



First-Class Mail
Postage & Fees Paid
USPS
Permit No. G-10

9590 9402 7059 1225 4211 92

**United States
Postal Service**

• Sender: Please print your name, address, and ZIP+4® in this box•

Doddridge County Office of
Emergency Management/Floodplain Manager
101 Church Street, Suite 102
West Union, WV 26456

24-652

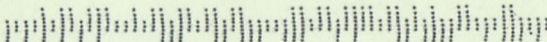

SENDER: COMPLETE THIS SECTION

- Complete items 1, 2, and 3.
- Print your name and address on the reverse so that we can return the card to you.
- Attach this card to the back of the mailpiece, or on the front if space permits.

1. Article Addressed to:

CNG Transmission, Corp.
625 Liberty Avenue
Pittsburgh, PA 15221

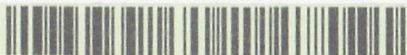

9590 9402 7059 1225 4211 85

2. Article Number (Transfer from service label)

COMPLETE THIS SECTION ON DELIVERY

A. Signature

X☒ Agent
☐ Addressee

B. Received by (Printed Name)

C. Date of Delivery

D. Is delivery address different from item 1? ☐ Yes
If YES, enter delivery address below: ☐ No

3. Service Type

- ☐ Adult Signature
- ☐ Adult Signature Restricted Delivery
- ☐ Certified Mail®
- ☐ Certified Mail Restricted Delivery
- ☐ Collect on Delivery
- ☐ Collect on Delivery Restricted Delivery
- ☐ Insured Mail
- ☐ Insured Mail Restricted Delivery (over \$500)

- ☐ Priority Mail Express®
- ☐ Registered Mail™
- ☐ Registered Mail Restricted Delivery
- ☐ Signature Confirmation™
- ☐ Signature Confirmation Restricted Delivery

USPS TRACKING #



PITTSBURGH PA 150

2 APR 2024 PM 6 L

9590 9402 7059 1225 4211 85



First-Class Mail
Postage & Fees Paid
USPS
Permit No. G-10

**United States
Postal Service**

• Sender: Please print your name, address, and ZIP+4® in this box•

Doddridge County Office of
Emergency Management/Floodplain Manager
101 Church Street, Suite 102
West Union, WV 26456

24-652

6456-119427

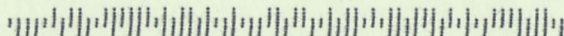

U.S. Postal Service™
CERTIFIED MAIL® RECEIPT
Domestic Mail Only

For delivery information, visit our website at www.usps.com

OFFICIAL USE

Certified Mail Fee

\$ 4.40

Extra Services & Fees (check box, add fee as appropriate)

☒ Return Receipt (hardcopy) \$ 3.65

☐ Return Receipt (electronic) \$

☐ Certified Mail Restricted Delivery \$

☐ Adult Signature Required \$

☐ Adult Signature Restricted Delivery \$

Postage

\$.64

Total Postage and Fees

\$ 8.69

Sent To

I.L. Morris

Street and Apt. No. or PO Box No.

P.O. Box 397

City, State, ZIP+4®

Glenville, WV 26351

24-652



7022 1670 0003 1400 89777

U.S. Postal Service™
CERTIFIED MAIL® RECEIPT
Domestic Mail Only

For delivery information, visit our website at www.usps.com

OFFICIAL USE

Certified Mail Fee

\$

4.40

Extra Services & Fees (check box, add fee as appropriate)

- ☒ Return Receipt (hardcopy) \$ 3.65
☐ Return Receipt (electronic) \$ _____
☐ Certified Mail Restricted Delivery \$ _____
☐ Adult Signature Required \$ _____
☐ Adult Signature Restricted Delivery \$ _____

Postage

\$

.64

Total Postage and Fees

\$

8.69

Sent To

CNG Transmission, Corp.

Street and Apt. No., or PO Box No.

625 Liberty Ave.

City, State, ZIP+4®

Pittsburgh, PA 15221

24-652

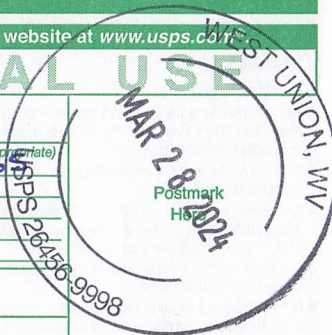

0068 0047 1400 8960 0003 1670 0000 0297 2202