

FLOODPLAIN PERMIT #25-678

Hope Gas 3548 Northwest Turnpike, Pipeline Replacement, 39.274784, -80.900766

TASK	COMPLETE (DATE)	NOTES
CHECK RECEIVED	3/25/2025	\$2,425.00
US ARMY CORP. ENGINEERS (USACE)		
US FISH & WILDLIFE SERVICES (USFWS)		
WV DEPT. NATURAL RESOURCES (WVDNR)		
WV DEPT. ENVIROMENTAL PROTECTION (WVDEP)		
STATE HISTORIC & PRESERVATION OFFICE (SHPO)		
OFFICE of LAND & STREAM (OLS)		
WVDOH		
Elevation Certificate		
DATE OF COMMISSION READING	April 1, 2025	
DATE AVAILABLE TO BE GRANTED	4/21/2025	
PERMIT GRANTED		
COMPLETE		

9589 0710 5270 0991 8296 32

9589 0710 5270 0991 8296 49

9589 0710 5270 0991 8296 56

9589 0710 5270 0991 8296 63

9589 0710 5270 0991 8296 70

9589 0710 5270 0991 8296 87



Doddridge County, WV Floodplain Management

This permit gives approval for the development/ project listed that impacts the FEMA-designated floodplain and/or floodway of Doddridge County, WV, pursuant to the rules and regulations established by all applicable Federal, State and local laws and ordinances, including the Doddridge County Floodplain Ordinance. ***This permit must be posted at the site of work as to be clearly visible and must remain posted during entirety of development.***

Permit #: 25-678

Date Approved: April 1, 2025 Expires: April 1, 2026

Issued to: Hope Gas POC: Tyler Spear

Company Address: 179 Innovation Dr., Jane Lew, WV 26378

Project Address: 3548 Northwest Turnpike, Greenwood

Firm: 54017C0100C Lat/Long: 39.274784, -80.90766

Purpose of development: Sunnyside Pipeline Replacement Project

Issued by: George C. Eidel, CFM Doddridge County FPM (or designee)

Date: April 1, 2025

For additional information regarding this permit, please contact
Doddridge County Floodplain Manager at 304.873.1343, or via email at
geidel@doddridgecountywv.gov
99 Court St. Street Suite128; West Union, WV 26456



DIEFFENBAUCH & HRITZ
1095 Chaplin Road, Suite 200
Morgantown, WV 26501

MVB BANK, INC.
Fairmont, WV 26554
69-459/515

018855

CHECK DATE

March 24, 2025

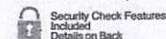

PAY Two Thousand Four Hundred Twenty Five and 00/100 Dollars
TO Doddridge County Commission

AMOUNT

2,425.00

REPL-Sunnyside Rd.

018855 051501597

108472

DIEFFENBAUCH & HRITZ 1095 Chaplin Road, Suite 200 • Morgantown, WV 26501

Check Date: 3/24/2025

Invoice Number	Date	Voucher	Amount	Discounts	Previous Pay	Net Amount
REPL-Sunnyside	3/24/2025	000000065563	2,425.00			2,425.00
Doddridge County Commission		TOTAL	2,425.00			2,425.00
MVB Operating	3	5293				

MAR 25 '25 PM 12:49

25-677



Doddridge County, WV Floodplain Management

This permit gives approval for the development/ project listed that impacts the FEMA-designated floodplain and/or floodway of Doddridge County, WV, pursuant to the rules and regulations established by all applicable Federal, State and local laws and ordinances, including the Doddridge County Floodplain Ordinance. ***This permit must be posted at the site of work as to be clearly visible and must remain posted during entirety of development.***

Permit #: 25-678

Date Approved: April 21, 2025

Expires: April 21, 2026

Issued to: Hope Gas

POC: Tyler Spear

Company Address: 179 Innovation Dr, Jane Lew, WV 26378

Project Address: 3548 Northwest Turnpike, Greenwood

Firm: 54017C0100C

Lat/Long: 39.274784, -80.900766

Purpose of development:

Issued by: George C. Eidel, Doddridge County FPM (or designee)

Date: April 21, 2025

For additional information regarding this permit, please contact
Doddridge County Floodplain Manager at 304.873.1343, or via email at
geidel@doddridgecountywv.gov
99 Court St. Street Suite128; West Union, WV 26456



January 23, 2025

Mr. George Eidel
Doddridge County Office of Emergency Management/Floodplain
101 Church Street, Suite 102,
West Union, WV 26456

**RE: Hope Gas Inc.
Floodplain Permit
REPL-SUNNYSIDE RD-M1657-P401961348**

MAR 20 '25 AM 10:39

Dear Mr. Eidel:

Hope Gas, Inc. (Hope Gas) requests an additional floodplain determination for our proposed REPL-SUNNYSIDE RD-M1657-P401961348 Pipeline Project (Project). The project was previously permitted under Permit # 23-642. Delays in construction have pushed the estimated start time past the permit expiration date, and the period of construction is expected to extend beyond a 90-day extension.

This project will replace approximately 3,500 linear feet of natural gas pipeline within an existing right-of-way (ROW), in Doddridge County, West Virginia (WV). The western terminus of the permanent ROW and temporary easement(s) begins approximately 540 feet Southeast of the intersection of Yeagers Run with Sunnyside Road. The ROW proceeds south for approximately 3,000 feet to its terminus. The latitude and longitude coordinates for the approximate Project area center point are 39.274885°N, 80.895805°W.

We have enclosed a copy of the erosion and sediment control plan and a Floodplain Determination application. Please note that it is our contention that the project is located within the floodway of Dotson Run and that it will not increase the flood potential of Dotson Run (no net fill).

The cost of the project is estimated at \$385,000. The estimated start date is March 1, 2025. Please forward your response at the earliest possible convenience to the attention of Tyler Spear, Hope Gas, Inc., 179 Innovative Drive, Jane Lew, WV 26378.

If you have any questions, please contact Tyler Spear at (304) 904-6091 or at tyler.l.spear@hopegas.com.

Sincerely,

Joseph A. Giompalo
Environmental Compliance Manager

Enclosures
cc: Tyler Spear

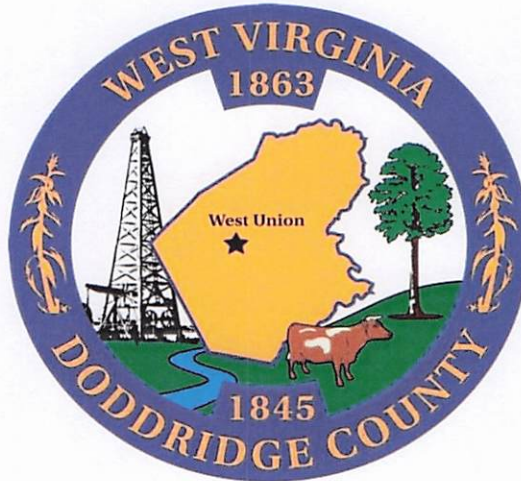

Permit# 25-678
Project Name: Sunnyside Pipeline Replacement
Permittees Name: Hope Gas

MAR 20 '25 AM 10:39

Doddridge County, WV

Floodplain Development Permit Application

This document is to be used for projects that impact/potentially impact the FEMA---designated floodplain and/or floodway of Doddridge County, WV pursuant to the rules and regulations established by all applicable Federal, State and local laws and ordinances, including the Doddridge County Floodplain Ordinance.

SECTION 1: GENERAL PROVISIONS (APPLICANT TO READ AND SIGN)

1. No work may start until a permit is issued.
2. The permit may be revoked if any false statements are made herein.
3. If revoked, all work must cease until permit is re-issued.
4. The permit will expire if no work is commenced within six months of issuance.
5. Applicant is hereby informed that other permits may be required to fulfill local, state, and federal requirements.
6. Applicant hereby gives consent to the Floodplain Administrator/Manager or his/her representative to make inspections to verify compliance.
7. I THE APPLICANT CERTIFY THAT ALL STATEMENTS HEREIN AND IN ATTACHMENTS TO THIS APPLICATION ARE, TO THE BEST OF MY KNOWLEDGE, TRUE AND ACCURATE.

APPLICANT'S SIGNATURE 

DATE 1/23/2025

Doddridge County Commercial/Industrial
Floodplain Development Permit Application

Applicant Information:

Please provide all pertinent data.

Applicant Information		
Responsible Company Name: Hope Gas, Inc.		
Corporate Mailing Address: 179 Innovation Drive		
City: Jane Lew	State: WV	Zip: 26378
Corporate Point of Contact (POC): Tyler Spear		
Corporate POC Title: Environmental Specialist II		
Corporate POC Primary Phone: 304-904-6091		
Corporate POC Primary Email: tyler.l.spear@hopegas.com		
Corporate FEIN:	Corporate DUNS:	
Corporate Website:		
Local Mailing Address: 179 Innovation Drive		
City: Jane Lew	State: WV	Zip: 26378
Local Project Manager (PM): Adam Gray		
Local PM Primary Phone:		
Local PM Secondary Phone:		
Local PM Primary Email: adam.d.gray@hopegas.com		
Person Filing Application: Joseph Giompalo		
Applicant Title: Manager Environmental Compliance		
Applicant Primary Phone:		
Applicant Secondary Phone:		
Applicant Primary Email: joseph.a.giompalo.com		

Doddridge County Commercial/Industrial
Floodplain Development Permit Application

Proposed Development:

Please check all elements of the proposed project that apply.

DESCRIPTION OF WORK (CHECK ALL APPLICABLE BOXES)

A. STRUCTURAL DEVELOPMENT

<u>ACTIVITY</u>	<u>STRUCTURAL TYPE</u>
<input type="checkbox"/> New Structure	<input type="checkbox"/> Residential (1 – 4 Family)
<input type="checkbox"/> Addition	<input type="checkbox"/> Residential (more than 4 Family)
<input checked="" type="checkbox"/> Alteration	<input type="checkbox"/> Non-residential (floodproofing)
<input type="checkbox"/> Relocation	<input type="checkbox"/> Combined Use (res. & com.)
<input type="checkbox"/> Demolition	<input checked="" type="checkbox"/> Replacement
<input type="checkbox"/> Manufactured/Mobil Home	

B. OTHER DEVELOPMENT ACTIVITIES:

- | | | | |
|-------------------------------|---------------------------------|-----------------------------------|------------------------------------------------|
| <input type="checkbox"/> Fill | <input type="checkbox"/> Mining | <input type="checkbox"/> Drilling | <input checked="" type="checkbox"/> Pipelining |
|-------------------------------|---------------------------------|-----------------------------------|------------------------------------------------|
- ☐ Grading
- ☐ Excavation (except for STRUCTURAL DEVELOPMENT checked above)
- ☐ Watercourse Alteration (including dredging and channel modification)
- ☐ Drainage Improvements (including culvert work)
- ☐ Road, Street, or Bridge Construction
- ☐ Subdivision (including new expansion)
- ☐ Individual Water or Sewer System
- ☐ Other (please specify)

Doddridge County Commercial/Industrial
Floodplain Development Permit Application

Development Site/Property Information:

Please provide physical description of the site/property, along with pertinent ownership (surface and mineral rights) data as applicable. Attach appropriate maps from the WV Flood Tool showing location of proposed development. Use additional copies of this page if development spans multiple property boundaries. Designate each property by number (i.e. Property 1 of 1, Property 2 of 7, etc.)

Property Designation: ____ of ____

Site/Property Information:		
Legal Description: SEE ATTACHED FOR DEVELOPMENT SITE & PROPERTY OWNER DATA		
Physical Address/911 Address:		
Decimal Latitude/Longitude:		
DMS Latitude/Longitude:		
District:	Map:	Parcel:
Land Book Description:		
Deed Book Reference:		
Tax Map Reference:		
Existing Buildings/Use of Property:		

Floodplain Location Data: (to be completed by Floodplain Manager or designee)			
Community:	Number:	Panel:	Suffix:
Location (Lat/Long): <div style="text-align: center; font-family: cursive; font-size: 1.2em;">See Attached map</div>		Approximate Elevation:	
		Estimated BFE:	
Is the development in the floodway? <div style="display: flex; justify-content: space-around;"><input type="checkbox"/> Yes <input type="checkbox"/> No</div>		Is the development in the floodplain? <div style="display: flex; justify-content: space-around;"><input type="checkbox"/> Yes <input type="checkbox"/> No Zone: _____</div>	
Notes:			

Doddridge County Commercial/Industrial
Floodplain Development Permit Application

Property Owner Data:

Please provide data on current site/property landowner(s), both surface and mineral rights (as applicable). Use additional copies of this page as needed. Designate each page in relation to each property listed above.

Property Designation: ____ of ____

Property Owner Data:		
Name of Primary Owner (PO): SEE ATTACHED FOR DEVELOPMENT SITE & PROPERTY OWNER DATA		
PO Address:		
City:	State:	Zip:
PO Primary Phone:		
PO Secondary Phone:		
PO Primary Email:		

Surface Rights Owner Data:		
Name of Primary Owner (PO):		
PO Address:		
City:	State:	Zip:
PO Primary Phone:		
PO Secondary Phone:		
PO Primary Email:		

Mineral Rights Owner Data: (As Applicable)		
Name of Primary Owner (PO):		
PO Address:		
City:	State:	Zip:
PO Primary Phone:		
PO Secondary Phone:		
PO Primary Email:		

Doddridge County Commercial/Industrial
Floodplain Development Permit Application

Contractor Data:

Please provide all pertinent data for contractors and sub---contractors that may be participating in this project. Use additional copies of this page as needed. Designate each page in relation to each property listed above.

Property Designation: ____ of ____		
Contractor/Sub-Contractor (C/SC) Information:		
C/SC Company Name: TO BE DETERMINED		
C/SC WV License Number:		
C/SC FEIN:	C/SC DUNS:	
Local C/SC Point of Contact (POC):		
Local C/SC POC Title:		
C/SC Mailing Address:		
City:	State:	Zip-Code:
Local C/SC Office Phone:		
Local C/SC POC Phone:		
Local C/SC POC E-Mail:		

Engineer Firm Information:		
Engineer Firm Name: Dieffenbach & Hritz		
Engineer WV License Number:		
Engineer Firm FEIN:	Engineer Firm DUNS:	
Engineer Firm Primary Point of Contact (POC): Kelly Brown		
Engineer Firm Primary POC Title: Client Leader		
Engineer Firm Mailing Address: 1095 Chaplin Road, Suite 200		
City: Morgantown	State: WV	Zip-Code: 26501
Engineer Firm Office Phone: 304-985-5555		
Engineer Firm Primary POC Phone:		
Engineer Firm Primary POC E-Mail: kbrown@dandhengineers.com		

REPL-SUNNYSIDE RD-M1657-P401961348					
Development Site & Property Owner Data					
Landowner	Parcel Number	Mailing Address	911 Address	District	Map
Payne Arthur G & Melissa	09-01-0008-0017-0003	P O BOX 335, PENNSBORO, WV 26415	N/A	1 - Central District	0008
Robinson Anne	09-01-0008-0019-0000	901 CORPORATE CENTER DR, POMONA, CA 91768	N/A	1 - Central District	0008
Doll Marshall D & Judy L	09-01-0018-0036-0000	222 TOWNER RD, PENNSBORO, WV 26415	N/A	1 - Central District	0018
Talkington Gary Lane & Maryanna	09-01-0008-0023-0000	53 TAN RD, WEST UNION, WV, 26415	33 TAN RD, WEST UNION, WV, 26415	1 - Central District	0008
Nicholson Terry H & Teresa	09-01-0018-0039-0000	37 TAN RD, GREENWOOD, WV, 26415	37 TAN RD, PENNSBORO, WV, 26415	1 - Central District	0018
Underwood Revocable Trust	09-01-0018-0023-0000	110 CHARLIE WAY, FOUNTAIN INN, SC 29644	61 OMEGA DR, PENNSBORO, WV, 26415	1 - Central District	0018
Shepherd James Edward II	09-01-0017-0024-0000	4801 LONG RUN RD, PENNSBORO, WV, 26415	N/A	1 - Central District	0017
Start Coordinates (NAD83 WVN): 39.275095, -80.900952					
End Coordinates (NAD83 WVN): 39.274704, -80.890906					

Adjacent and/or Affected Landowners Data

Please provide data for all adjacent and/or affected surface owners (both up and down stream) whose property may be impacted by proposed development as demonstrated by a floodplain study or survey. Use additional copies of this page as needed.

Adjacent Property Owner Data: Upstream		
Name of Primary Owner (PO): State D of H (09-01-0017-0013-0002)		
Physical Address: Rt 50 Over 30		
City: Pennsboro	State: WV	Zip: 26415
PO Primary Phone:		
PO Secondary Phone:		
PO Primary Email:		

Adjacent Property Owner Data: Upstream		
Name of Primary Owner (PO): E U B Church (09-01-0017-0025-0000)		
Physical Address: Greenwood Rt 50 over 30		
City: Pennsboro	State: WV	Zip: 26415
PO Primary Phone:		
PO Secondary Phone:		
PO Primary Email:		

Adjacent Property Owner Data: Downstream		
Name of Primary Owner (PO): Payne Arthur G & Melissa A (09-01-0008-0017-0000)		
Physical Address: Greenwood Rt 50 (PO Box 335)		
City: Pennsboro	State: WV	Zip: 26415
PO Primary Phone:		
PO Secondary Phone:		
PO Primary Email:		

Adjacent Property Owner Data: Downstream		
Name of Primary Owner (PO): James Carlie & Karen M (09-01-0008-0017-002)		
Physical Address: 151 Kelley James Ln		
City: West Union	State: WV	Zip: 26456
PO Primary Phone:		
PO Secondary Phone:		
PO Primary Email:		

Site Plan

A Site Plan is an accurate and detailed map of the proposed development for this project. It shows the size, shape, location and special features of the project property, and the size and location of any development planned to the property, especially as that development will impact the floodplain and/or floodway. Site plans show what currently exists on the project property, and any changes or improvements you are proposing to make. **A certified and licensed engineering firm should complete site plans.**

A SITE PLAN MUST CONTAIN THE FOLLOWING INFORMATION:

1. Legal description of the parcel, north arrow and scale
2. All property lines and their dimensions
3. Names of adjacent roads, location of driveways
4. Location of sloughs, tributaries, streams, rivers, wetlands, ponds, and lakes, with setbacks indicated, and including FEMA floodplain data based on most updated FIRM.
5. Location, size, shape of all buildings, existing and proposed, with elevation of lowest floor indicated.
6. Location and dimensions of existing or proposed on-site sewage systems.
7. Location of all propane tanks, fuel tanks or other liquid storage tanks whether above ground or below ground level.
8. Location and dimensions of any proposed pipeline placement(s) into floodplain/floodway.
9. Location and dimensions of any roadway development into floodplain/floodway. *(Includes initial development access roads)*
10. Location and dimensions of any bridge and/or culvert development into floodplain/floodway.
11. Location and dimensions of any storage yard or facility into the floodplain/floodway.
12. Location of any existing utilities and/or proposed utility placement and/or displacement.
13. Location, dimensions and depth of any existing or proposed fill on site.
14. A survey showing the **existing ground elevations** of at least location on the building site. **ELEVATION NOTE:** All vertical datum will reference either NGVD 29 or NAVD 88. Assumed datum will not be acceptable unless the property is located in an area where vertical datum has not been published. For those areas where vertical datum has not been established, a site plan with contours, elevations using assumed datum, high water marks and existing water levels of sloughs, rivers, lakes or streams and proposed lowest floor elevation.

Applicant

Please read print name, sign and date below:

- I certify that I am authorized to submit this application for the primary project developer.
- I certify that the information included in this application is to the best of my knowledge true and complete.
- I certify that all required Federal, State, and local permits required by law and/or ordinance for the above described development of this project have will be properly attained, are current and valid, and must be presented prior to a Doddridge County Floodplain Permit being issued.
- I understand that if in the course of the development project additional permits become required that were not needed during the initial proposal, the primary developer must notify the Doddridge County Floodplain Manager within 48 hours of such need, and that a "Stop Work" order may be issued for all project work directly impacting the floodplain or floodway, until such time the required additional permits are acquired.
- I understand that once the floodplain permit is submitted, the application will be entered into official public record at the next regularly scheduled Doddridge County Commission meeting after the date of submittal.
- I understand that from the date of submittal of the fully completed permit application, the Doddridge County Floodplain Manager has ninety (90) days to make a determination to either grant or deny said permit application. During this approval period, the Doddridge County Floodplain Manager may, at his or her discretion, conduct a review and/or additional study of provided documentation by means of an independent engineering firm. All costs associated with said review and/or study must be reimbursed to the County before issuance of approved permit.
- I understand that during the approval period, the Doddridge County Floodplain Manager or designee may at his or her discretion conduct site visits and document conditions of proposed development pursuant to the permit application.
- I understand that once the Floodplain Permit is granted, the permit will be entered into official public record. Appeals to the permit may be made no later than twenty (20) days after said issuance. If a valid appeal is submitted, as determined by the Doddridge County Floodplain Manager, a "Stop Work" order will be issued for all project development directly involving the floodplain or floodway. A public hearing by the Doddridge County Appeals Board will be scheduled no less than ten (10) days after the next regularly scheduled Doddridge County Commission meeting.
- I understand that all decisions of the Doddridge County Appeals Board shall be final.
- **I understand issuance of a Floodplain Permit authorizes me to proceed with construction as proposed.**
- In signing this application, the primary developer hereby grants the Doddridge County Floodplain Manager or designee the right to enter onto the above---described location to inspect the development work proposed, in progress, and/or completed.
- I understand that if I do not follow exactly the site---plan submitted and approved by this permit that a "Stop Work" order may be issued by the Doddridge County Floodplain Manager and that I must stop all construction immediately until discrepancies of actual work vs. proposed work is resolved.

Applicant Signature: _____ Date: 1/24/2025

Joseph Giompalo

Applicant Printed Name: _____



No Rise Certificate

Hope Gas, Inc. is certifying that the proposed REPL-SUNNYSIDE RD-M1657-P401961348 Pipeline Replacement Project will not impact the 100-year flood elevations and floodway widths on Dotson Run in the Project vicinity. No fill will be placed in the floodplain, and all pre-construction contours will be restored upon project completion.

Eric N. Stewart
Engineer

1/23/25
Date



SEAL

1:2000 11/6/2023 12:28:44 PM M:\Client\Hope Gas\2023\23102-006 - REPL - Sunnyside RD-M1657-P401961348\CADD\Plans\Site Location Plan\SITE LOCATION BORDER.dgn

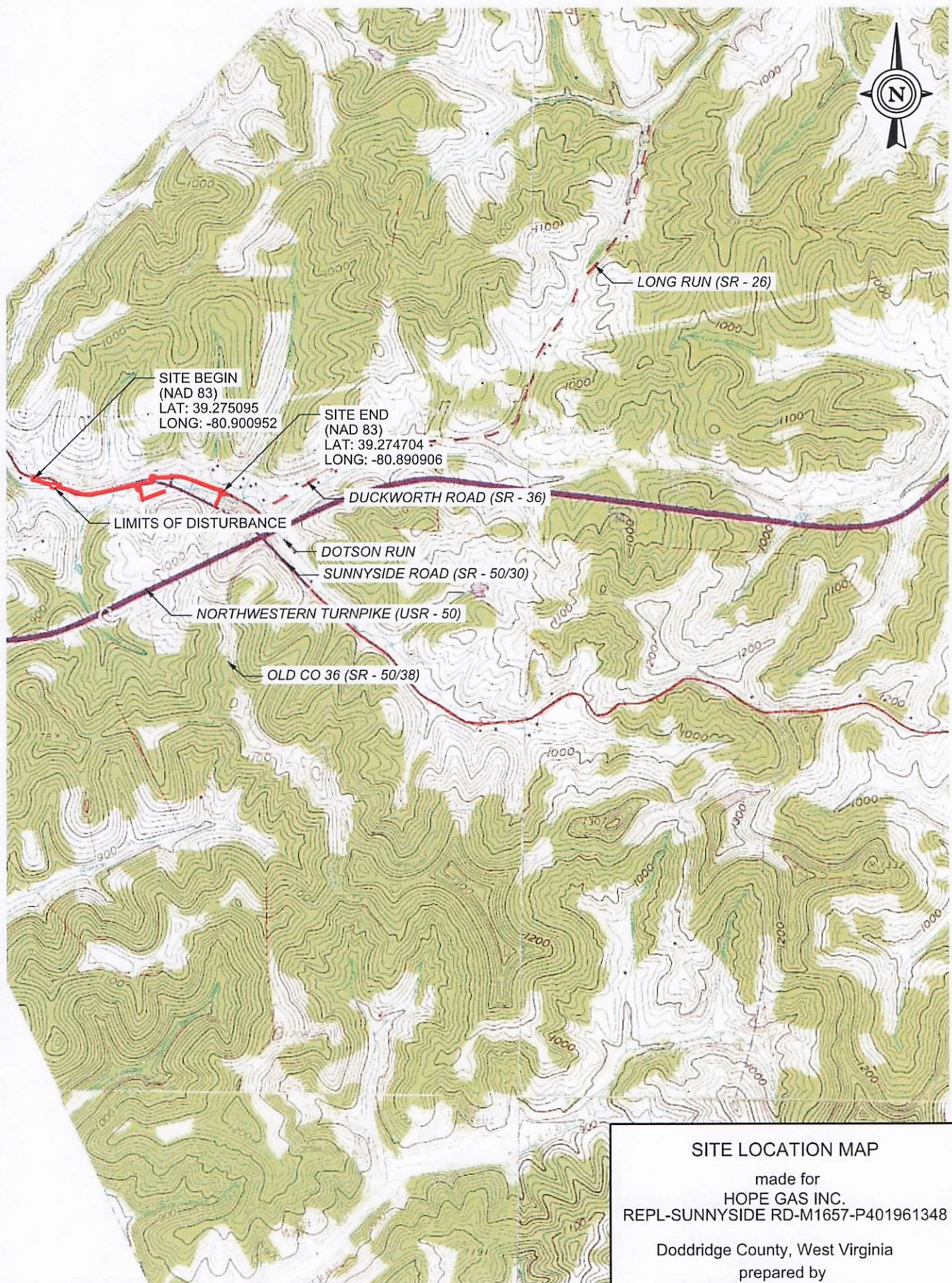

REFERENCES: IMAGERY PROVIDED BY USGS:
PENNSBORO, WEST UNION, PULLMAN, & OXFORD WV QUADRANGLES;
WV 7.5 MINUTE SERIES

SCALE : 0 2000 ft.

SITE LOCATION MAP

made for
HOPE GAS INC.
REPL-SUNNYSIDE RD-M1657-P401961348



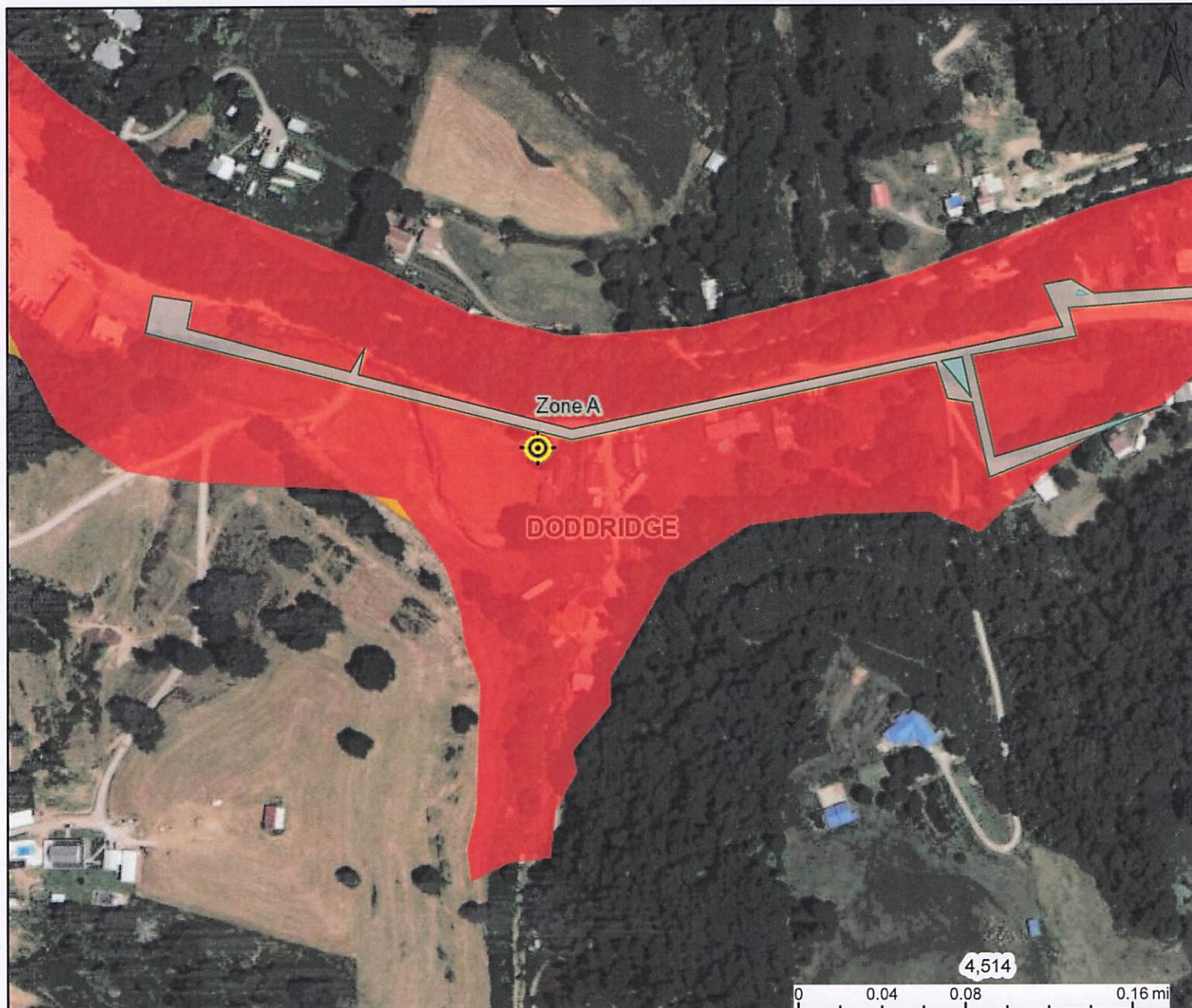

Doddridge County, West Virginia
prepared by

DIEFFENBAUCH & HRITZ, LLC
1095 Chaplin Rd Suite 200, Morgantown, WV 26501
Phone: 304-985-5555 Fax: 304-985-5557

WV Flood Map

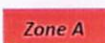

This map is not the official regulatory FIRM or DFIRM. Its purpose is to assist with determining potential flood risk for the selected location.



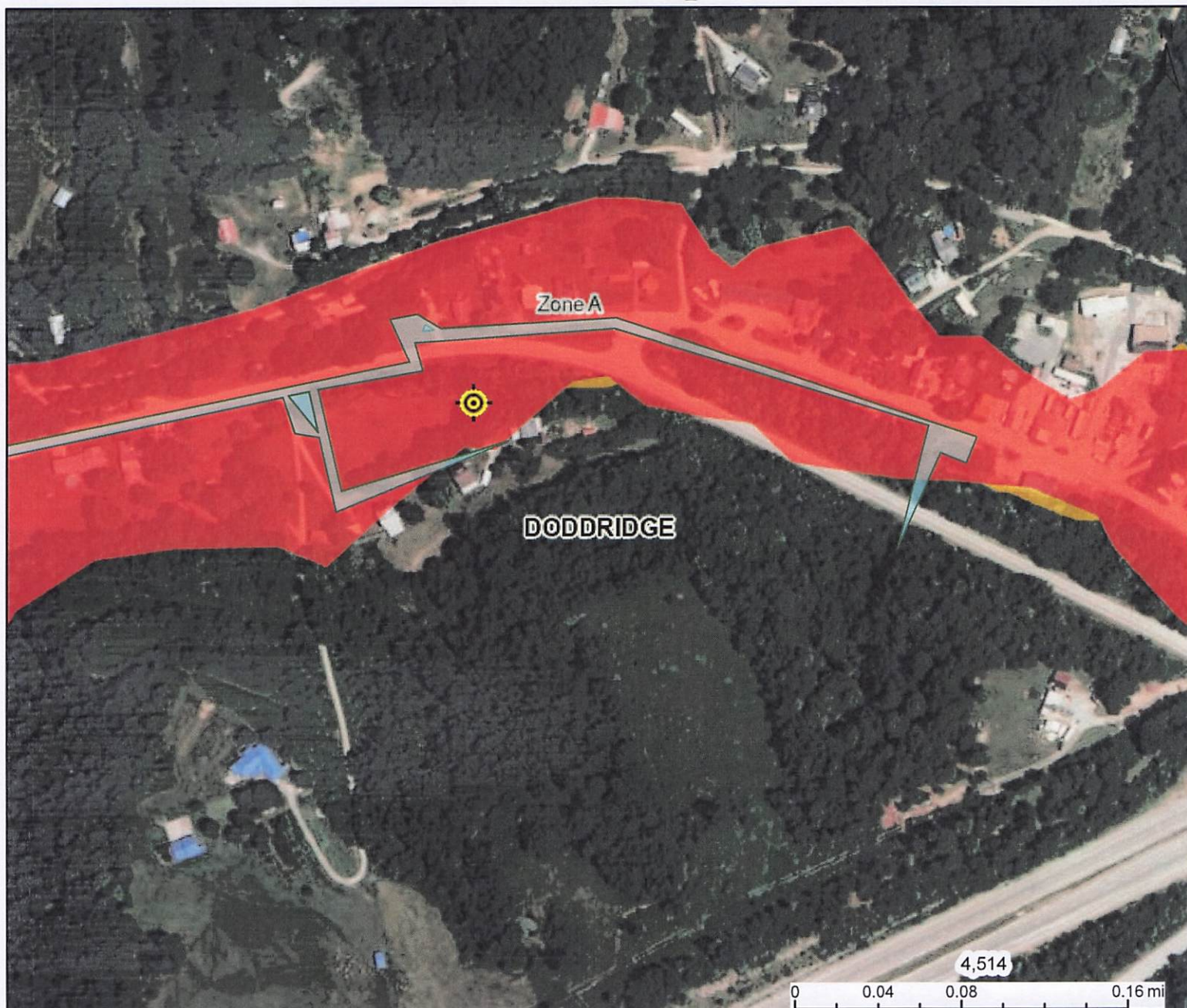

H I G H R I S K		Regulatory Floodway
		1-Percent-Annual-Chance Flood Hazard Area With Base Flood Elevation (BFE)
		1-Percent-Annual-Chance Flood Hazard Area Without BFE (may have Advisory Flood Heights)
		1-Percent-Annual-Chance Future Conditions (High Risk Advisory Flood Zones)
	Download the Full Legend for all flood tool symbols https://www.mapwv.gov/flood/map/docs/wv_flood_tool_legend.pdf	
Disclaimer: The online map is for use in administering the National Flood Insurance Program. It does not necessarily identify all areas subject to flooding, particularly from local drainage sources of small size. Refer to the official Flood Insurance Study (FIS) for detailed flood elevation data in flood profiles and data tables. WV Flood Tool (https://www.MapWV.gov/flood) is supported by FEMA, WV NFIP Office, and WV GIS Technical Center.		

 Flood Info Location		Map created on 11/7/2023
User Notes		
Flood Hazard Area	Location is WITHIN the FEMA 100-year floodplain.	
Flood Zone	A	
Stream	Dotson Run	
Watershed (HUC8)	Little Kanawha (5030203)	
Flood Height	Flood Height 6b None	
Water Depth		
Elevation	818.1 ft (Source: FEMA 2018-20) (NAVD88)	
Community & ID	Doddridge County (ID: 540024)	
FEMA Map & Date	54017C0100C; Effective Date: 10/4/2011	
Location (lat, long)	(39.274784, -80.900766) (WGS84)	
Parcel ID	09-01-0008-0019-0000	
E-911 Address	multiple addresses	

WV Flood Map

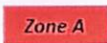

This map is not the official regulatory FIRM or DFIRM. Its purpose is to assist with determining potential flood risk for the selected location.

<div> <div> Regulatory Floodway</div> <div> 1-Percent-Annual-Chance Flood Hazard Area With Base Flood Elevation (BFE)</div> <div> 1-Percent-Annual-Chance Flood Hazard Area Without BFE (may have Advisory Flood Heights)</div> <div> 1-Percent-Annual-Chance Future Conditions (High Risk Advisory Flood Zones)</div> </div>	<div>  Flood Info Location Map created on 11/7/2023 </div>																										
<div> <div>Download the Full Legend for all flood tool symbols https://www.mapwv.gov/flood/map/docs/wv_flood_tool_legend.pdf</div> <div> Disclaimer: The online map is for use in administering the National Flood Insurance Program. It does not necessarily identify all areas subject to flooding, particularly from local drainage sources of small size. Refer to the official Flood Insurance Study (FIS) for detailed flood elevation data in flood profiles and data tables. WV Flood Tool (https://www.MapWV.gov/flood) is supported by FEMA, WV NFIP Office, and WV GIS Technical Center. </div> </div>	<table> <tr> <th data-bbox="722 1501 941 1564">User Notes</th><th data-bbox="941 1501 1570 1564"></th></tr> <tr> <td data-bbox="722 1564 941 1627">Flood Hazard Area</td><td data-bbox="941 1564 1570 1627">Location is WITHIN the FEMA 100-year floodplain. Advisory Flood Heights available.</td></tr> <tr> <td data-bbox="722 1627 941 1690">Flood Zone</td><td data-bbox="941 1627 1570 1690">A (Advisory Flood Heights available)</td></tr> <tr> <td data-bbox="722 1690 941 1753">Stream</td><td data-bbox="941 1690 1570 1753">Dotson Run</td></tr> <tr> <td data-bbox="722 1753 941 1816">Watershed (HUC8)</td><td data-bbox="941 1753 1570 1816">Little Kanawha (5030203)</td></tr> <tr> <td data-bbox="722 1816 941 1879">Flood Height</td><td data-bbox="941 1816 1570 1879">Flood Height 4 About 828.0 ft (Source: AFH) NAVD88</td></tr> <tr> <td data-bbox="722 1879 941 1942">Water Depth</td><td data-bbox="941 1879 1570 1942">About 1.9 ft (Source: HEC-RAS)</td></tr> <tr> <td data-bbox="722 1942 941 2005">Elevation</td><td data-bbox="941 1942 1570 2005">826.0 ft (Source: FEMA 2018-20) (NAVD88)</td></tr> <tr> <td data-bbox="722 2005 941 2047">Community & ID</td><td data-bbox="941 2005 1570 2047">Doddridge County (ID: 540024)</td></tr> <tr> <td data-bbox="722 2047 941 2089">FEMA Map & Date</td><td data-bbox="941 2047 1570 2089">54017C0100C; Effective Date: 10/4/2011</td></tr> <tr> <td data-bbox="722 2089 941 2100">Location (lat, long)</td><td data-bbox="941 2089 1570 2100">(39.274867, -80.894264) (WGS84)</td></tr> <tr> <td data-bbox="722 2100 941 2100">Parcel ID</td><td data-bbox="941 2100 1570 2100">No Parcel</td></tr> <tr> <td data-bbox="722 2100 941 2100">E-911 Address</td><td data-bbox="941 2100 1570 2100"></td></tr> </table>	User Notes		Flood Hazard Area	Location is WITHIN the FEMA 100-year floodplain. Advisory Flood Heights available.	Flood Zone	A (Advisory Flood Heights available)	Stream	Dotson Run	Watershed (HUC8)	Little Kanawha (5030203)	Flood Height	Flood Height 4 About 828.0 ft (Source: AFH) NAVD88	Water Depth	About 1.9 ft (Source: HEC-RAS)	Elevation	826.0 ft (Source: FEMA 2018-20) (NAVD88)	Community & ID	Doddridge County (ID: 540024)	FEMA Map & Date	54017C0100C; Effective Date: 10/4/2011	Location (lat, long)	(39.274867, -80.894264) (WGS84)	Parcel ID	No Parcel	E-911 Address	
User Notes																											
Flood Hazard Area	Location is WITHIN the FEMA 100-year floodplain. Advisory Flood Heights available.																										
Flood Zone	A (Advisory Flood Heights available)																										
Stream	Dotson Run																										
Watershed (HUC8)	Little Kanawha (5030203)																										
Flood Height	Flood Height 4 About 828.0 ft (Source: AFH) NAVD88																										
Water Depth	About 1.9 ft (Source: HEC-RAS)																										
Elevation	826.0 ft (Source: FEMA 2018-20) (NAVD88)																										
Community & ID	Doddridge County (ID: 540024)																										
FEMA Map & Date	54017C0100C; Effective Date: 10/4/2011																										
Location (lat, long)	(39.274867, -80.894264) (WGS84)																										
Parcel ID	No Parcel																										
E-911 Address																											

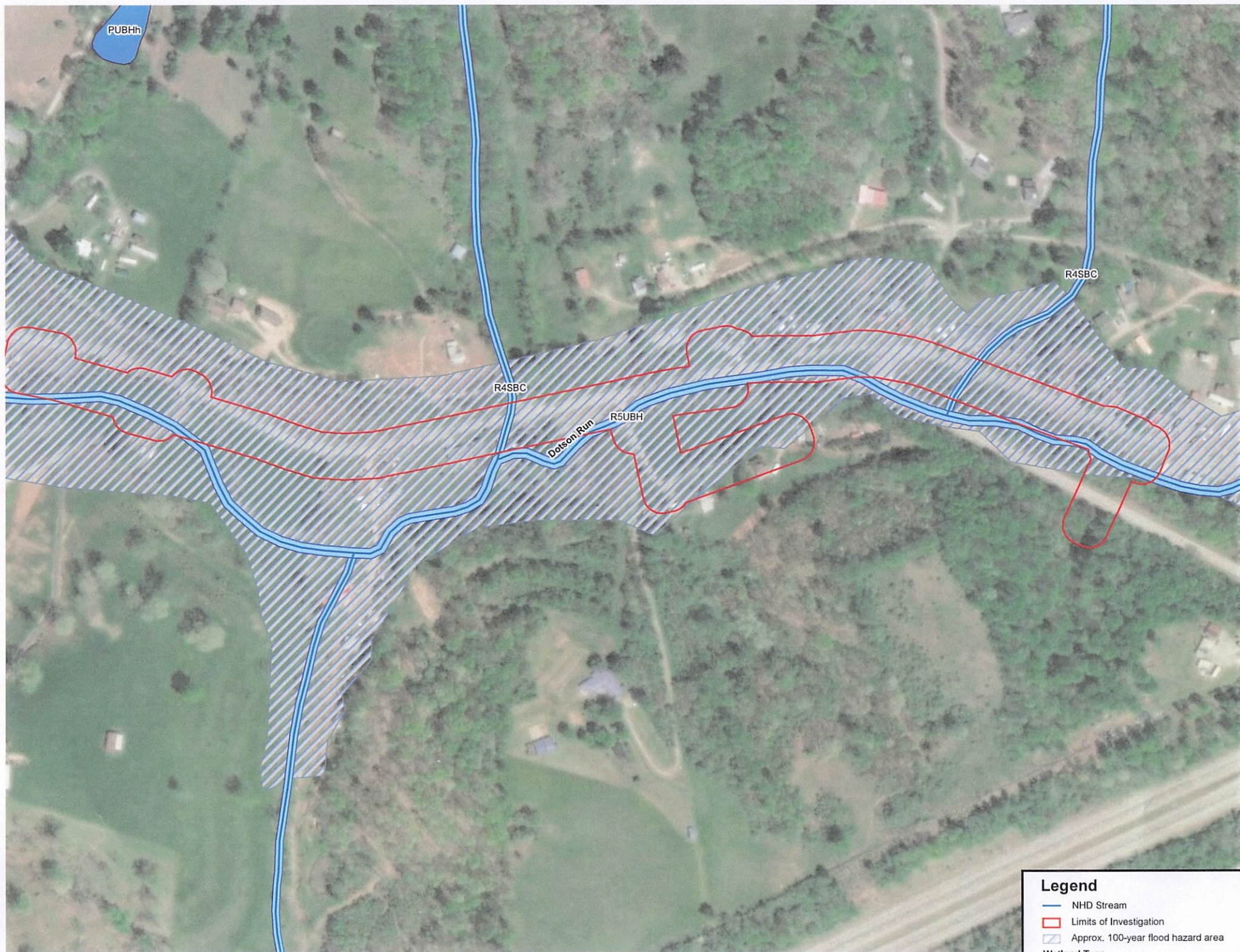

Legend

- NHD Stream
- Limits of Investigation
- Approx. 100-year flood hazard area
- Wetland Type

George Eidel

From: Tyler Spear <tyler.l.spear@hopegas.com>
Sent: Monday, March 24, 2025 8:53 AM
To: George Eidel
Cc: Kelly Brown
Subject: Re: [EXTERNAL] RE: Flood Permit Mix-up
Attachments: image001.jpg

Looping her in. I believe their accounting person is out today. So check will be cut tomorrow?

Kelly feel free to correct me.

Tyler L. Spear | Environmental Specialist II
Hope Gas, Inc.
179 Innovation Drive | Jane Lew, WV 26378
office: 681-684-2517 cell: 304-904-6091
tyler.l.spear@hopegas.com | www.hopegas.com

Get [Outlook for iOS](#)

From: George Eidel <geidel@doddridgecountywv.gov>
Sent: Monday, March 24, 2025 8:42:49 AM
To: Tyler Spear <tyler.l.spear@hopegas.com>
Subject: RE: [EXTERNAL] RE: Flood Permit Mix-up

This message originated from outside your organization

Tyler,

Unfortunately, we do not do online payment. So she will need to send a check

From: Tyler Spear <tyler.l.spear@hopegas.com>
Sent: Friday, March 21, 2025 9:48 AM
To: George Eidel <geidel@doddridgecountywv.gov>
Subject: RE: [EXTERNAL] RE: Flood Permit Mix-up

Morning George,

Kelly from D&H indicated she's trying to submit payment electronically, if that doesn't work, check is being mailed out.

Thanks,



Tyler L. Spear | Environmental Specialist II
Hope Gas, Inc.
179 Innovation Drive | Jane Lew, WV 26378
office: 681-684-2517 cell: 304-904-6091
tyler.l.spear@hopegas.com | www.hopegas.com

From: George Eidel <geidel@doddridgecountywv.gov>
Sent: Thursday, March 20, 2025 9:43 AM
To: Tyler Spear <tyler.l.spear@hopegas.com>
Subject: RE: [EXTERNAL] RE: Flood Permit Mix-up

This message originated from outside your organization

Tyler,

Do you have copies of D&H's check? I cannot find it. How much was the check for?

From: Tyler Spear <tyler.l.spear@hopegas.com>
Sent: Thursday, March 20, 2025 8:04 AM
To: George Eidel <geidel@doddridgecountywv.gov>
Subject: RE: [EXTERNAL] RE: Flood Permit Mix-up

Both projects were submitted separately. Thrasher submitted Right Fork and D&H submitted Sunnyside. Both had their own checks for permit fees.

If you could, that would be great!

No worries on the mix up. Appreciate you working with me.

Thanks,



Tyler L. Spear | Environmental Specialist II
Hope Gas, Inc.
179 Innovation Drive | Jane Lew, WV 26378
office: 681-684-2517 cell: 304-904-6091
tyler.l.spear@hopegas.com www.hopegas.com

From: George Eidel <geidel@doddridgecountywv.gov>
Sent: Thursday, March 20, 2025 8:03 AM
To: Tyler Spear <tyler.l.spear@hopegas.com>
Subject: [EXTERNAL] RE: Flood Permit Mix-up

This message originated from outside your organization

Ok, did you send the Sunnyside separately? I remember them coming and since they were in the same general area of the county I thought you had just sent a second copy. Were the fees for both combined on one check? As I only got one for fees. I can do a second permit and send it to you. It will be some time this afternoon. So sorry for the mix up.

From: Tyler Spear <tyler.l.spear@hopegas.com>
Sent: Thursday, March 20, 2025 7:37 AM
To: geidel@doddridgecountywv.gov
Cc: Jonathan M. Brady <jbrady@thethrashergroup.com>; Kelly Brown <kbrown@dandhengineers.com>
Subject: Flood Permit Mixup

Morning George,

We have kicked off one project and starting another today. Looking at the flood permit extensions that you gave me and my consultants, they are the same documents. I have attached the two approvals that were given to me, they both say the same thing, however these are for different projects.

It looks like I am missing the flood approval for Sunnyside. I did attach the approval that I got initially for Sunnyside and it doesn't match any of the extensions that I have currently. Could you please send me that so I can have it for construction?

Thanks,



Tyler L. Spear | Environmental Specialist II
Hope Gas, Inc.
179 Innovation Drive | Jane Lew, WV 26378
office: 681-684-2517 cell: 304-904-6091
tyler.l.spear@hopegas.com www.hopegas.com

Confidentiality Notice:

This email, including any attachments, is for the sole use of the intended recipient(s) and may contain confidential, proprietary, copyrighted, and privileged information from Hope. Any unauthorized review, use, disclosure, reproduction, or distribution is prohibited. If you are not the intended recipient, please notify the sender immediately by reply email or telephone and destroy all copies of the original message.

Privacy Notice:

When sending email to us, never include any confidential or personal information such as your password, account number, protected medical information, or Social Security Number. You cannot be assured that your connection is a secure one. Further, none of our employees will ever ask you to provide personal or confidential information via email.

George Eidel

From: Kelly Brown <kbrown@dandhengineers.com>
Sent: Monday, March 24, 2025 8:46 AM
To: George Eidel
Cc: Tyler L Spear
Subject: RE: [EXTERNAL] RE: Flood Permit Mix-up

Thank you, George. A check is being sent out today.

Kelly Brown
Project Manager/Scientist



DIEFFENBAUCH & HRITZ
1095 Chaplin Road Suite 200
Morgantown, WV 26501
304-985-5555 Ext. 1013

From: George Eidel <geidel@doddridgecountywv.gov>
Sent: Monday, March 24, 2025 8:44 AM
To: Kelly Brown <kbrown@dandhengineers.com>
Subject: RE: [EXTERNAL] RE: Flood Permit Mix-up

Kelly, Unfortunately, no, you will need to send a check. Sorry

From: Kelly Brown <kbrown@dandhengineers.com>
Sent: Friday, March 21, 2025 11:45 AM
To: George Eidel <geidel@doddridgecountywv.gov>
Subject: RE: [EXTERNAL] RE: Flood Permit Mix-up

George,
Is there a way to pay this fee electronically?

Thanks,

Kelly Brown
Project Manager/Scientist
Dieffenbach & Hritz

Sent via the mobile phone

----- Original message -----

From: Tyler Spear <tyler.l.spear@hopegas.com>
Date: 3/20/25 9:44 AM (GMT-05:00)

To: George Eidel <geidel@doddridgecountywv.gov>
Cc: Kelly Brown <kbrown@dandhengineers.com>
Subject: RE: [EXTERNAL] RE: Flood Permit Mix-up

Looping Kelly in.

Kelly – can you provide George with the requested info?

Thanks,



Tyler L. Spear | *Environmental Specialist II*
Hope Gas, Inc.
179 Innovation Drive | Jane Lew, WV 26378
office: 681-684-2517 cell: 304-904-6091
tyler.l.spear@hopegas.com www.hopegas.com

From: George Eidel <geidel@doddridgecountywv.gov>
Sent: Thursday, March 20, 2025 9:43 AM
To: Tyler Spear <tyler.l.spear@hopegas.com>
Subject: RE: [EXTERNAL] RE: Flood Permit Mix-up

This message originated from outside your organization

Tyler,

Do you have copies of D&H's check? I cannot find it. How much was the check for?

From: Tyler Spear <tyler.l.spear@hopegas.com>
Sent: Thursday, March 20, 2025 8:04 AM
To: George Eidel <geidel@doddridgecountywv.gov>
Subject: RE: [EXTERNAL] RE: Flood Permit Mix-up

Both projects were submitted separately. Thrasher submitted Right Fork and D&H submitted Sunnyside. Both had their own checks for permit fees.

If you could, that would be great!

No worries on the mix up. Appreciate you working with me.

Thanks,



Tyler L. Spear | *Environmental Specialist II*
Hope Gas, Inc.
179 Innovation Drive | Jane Lew, WV 26378
office: 681-684-2517 cell: 304-904-6091
tyler.l.spear@hopegas.com www.hopegas.com

From: George Eidel <geidel@doddridgecountywv.gov>
Sent: Thursday, March 20, 2025 8:03 AM
To: Tyler Spear <tyler.l.spear@hopegas.com>
Subject: [EXTERNAL] RE: Flood Permit Mix-up

This message originated from outside your organization

Ok, did you send the Sunnyside separately? I remember them coming and since they were in the same general area of the county I thought you had just sent a second copy. Were the fees for both combined on one check? As I only got one for fees. I can do a second permit and send it to you. It will be some time this afternoon. So sorry for the mix up.

From: Tyler Spear <tyler.l.spear@hopegas.com>
Sent: Thursday, March 20, 2025 7:37 AM
To: geidel@doddridgecountywv.gov
Cc: Jonathan M. Brady <jbrady@thethrashergroup.com>; Kelly Brown <kbrown@dandhengineers.com>
Subject: Flood Permit Mixup

Morning George,

We have kicked off one project and starting another today. Looking at the flood permit extensions that you gave me and my consultants, they are the same documents. I have attached the two approvals that were given to me, they both say the same thing, however these are for different projects.

It looks like I am missing the flood approval for Sunnyside. I did attach the approval that I got initially for Sunnyside and it doesn't match any of the extensions that I have currently. Could you please send me that so I can have it for construction?

Thanks,



Tyler L. Spear | Environmental Specialist II
Hope Gas, Inc.
179 Innovation Drive | Jane Lew, WV 26378
office: 681-684-2517 cell: 304-904-6091
tyler.l.spear@hopegas.com www.hopegas.com

Confidentiality Notice:

This email, including any attachments, is for the sole use of the intended recipient(s) and may contain confidential, proprietary, copyrighted, and privileged information from Hope. Any unauthorized review, use, disclosure, reproduction, or distribution is prohibited. If you are not the intended recipient, please notify the sender immediately by reply email or telephone and destroy all copies of the original message.

Privacy Notice:

When sending email to us, never include any confidential or personal information such as your password, account number, protected medical information, or Social Security Number. You cannot be assured that your connection is a secure one. Further, none of our employees will ever ask you to provide personal or confidential information via email.

George Eidel

From: Tyler Spear <tyler.l.spear@hopegas.com>
Sent: Wednesday, March 26, 2025 10:24 AM
To: George Eidel
Subject: RE: [EXTERNAL] RE: UPS Delivery Notification, Tracking Number 1Z498A0V0127526829

ASAP if possible. We did the precon for this job and planning to start in the next day or so.

If you can send me the PDF, I will get to my ECC to put in our permit binder and have a copy posted with our NPDES public notice sign.

Thanks,



Tyler L. Spear | Environmental Specialist II
Hope Gas, Inc.
179 Innovation Drive | Jane Lew, WV 26378
office: 681-684-2517 cell: 304-904-6091
tyler.l.spear@hopegas.com www.hopegas.com

From: George Eidel <geidel@doddridgecountywv.gov>
Sent: Wednesday, March 26, 2025 10:22 AM
To: Tyler Spear <tyler.l.spear@hopegas.com>
Subject: [EXTERNAL] RE: UPS Delivery Notification, Tracking Number 1Z498A0V0127526829

This message originated from outside your organization

Tyler,

I got the check last night (Yesterday), I will get your permit process. Is there a rush on this, do you need it by a specific date?

From: Tyler Spear <tyler.l.spear@hopegas.com>
Sent: Wednesday, March 26, 2025 10:17 AM
To: Kelly Brown <kbrown@dandhengineers.com>
Cc: geidel@doddridgecountywv.gov
Subject: RE: UPS Delivery Notification, Tracking Number 1Z498A0V0127526829

Thank you!

Thanks,



Tyler L. Spear | Environmental Specialist II
Hope Gas, Inc.
179 Innovation Drive | Jane Lew, WV 26378
office: 681-684-2517 cell: 304-904-6091
tyler.l.spear@hopegas.com www.hopegas.com

From: Kelly Brown <kbrown@dandhengineers.com>

Sent: Wednesday, March 26, 2025 10:07 AM

To: Tyler Spear <tyler.l.spear@hopegas.com>

Subject: [EXTERNAL] FW: UPS Delivery Notification, Tracking Number 1Z498A0V0127526829

This message originated from outside your organization

Tyler,
The check for Sunnyside has been delivered.

Thanks,

Kelly Brown
Project Manager/Scientist



DIEFFENBAUCH & HRITZ
1095 Chaplin Road Suite 200
Morgantown, WV 26501
304-985-5555 Ext. 1013

From: UPS <pkginfo@ups.com>

Sent: Tuesday, March 25, 2025 12:44 PM

To: Kelly Brown <kbrown@dandhengineers.com>

Subject: UPS Delivery Notification, Tracking Number 1Z498A0V0127526829

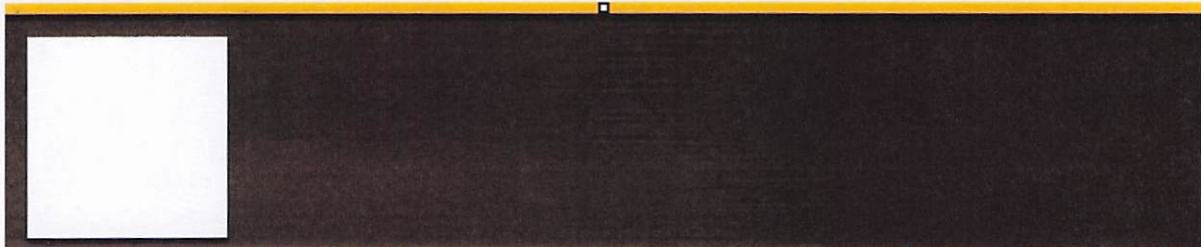

Hello, your package has been delivered.

Delivery Date: Tuesday, 03/25/2025

Delivery Time: 12:26 PM

Signed by: GUARD

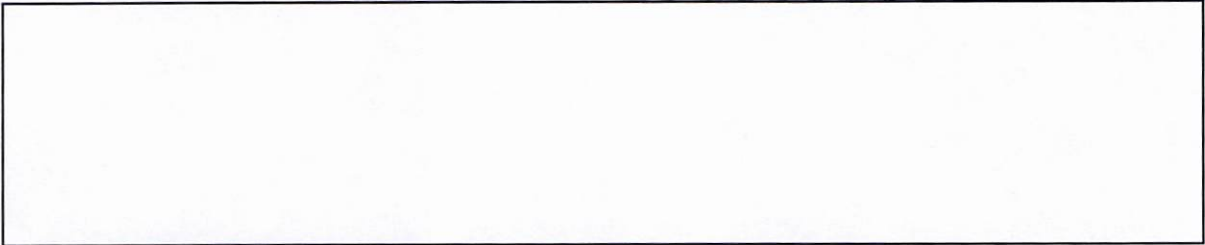

[Set Delivery Instructions](#)

[Manage Preferences](#)

[View My Packages](#)

DIEFFENBAUCH & HRITZ LLC

Tracking Number: [1Z498A0V0127526829](#)

Ship To:

DODDRIDGE CTY OFFICE EMERGENCY MMGT
100 CHURCH STREET
SUITE 102
WEST UNION, WV 26456
US

Number of Packages: 1

UPS Service: UPS Next Day Air®

Package Weight: 0.5 LBS

Reference Number: 23102-006.100.11

© 2025 United Parcel Service of America, Inc. UPS, the UPS brandmark, and the color brown are trademarks of United Parcel Service of America, Inc. All rights reserved.

All trademarks, trade names, or service marks that appear in connection with UPS's services are the property of their respective owners.

Please do not reply directly to this email.

[Manage Your UPS My Choice Delivery Alerts](#)

[Review the UPS Privacy Notice](#)

[Review the UPS My Choice Service Terms](#)



Confidentiality Notice:

This email, including any attachments, is for the sole use of the intended recipient(s) and may contain confidential, proprietary, copyrighted, and privileged information from Hope. Any unauthorized review, use, disclosure, reproduction, or distribution is prohibited. If you are not the intended recipient, please notify the sender immediately by reply email or telephone and destroy all copies of the original message.

Privacy Notice:

When sending email to us, never include any confidential or personal information such as your password, account number, protected medical information, or Social Security Number. You cannot be assured that your connection is a secure one. Further, none of our employees will ever ask you to provide personal or confidential information via email.

USPS TRACKING #



CHARLESTON WV 250

11 APR 2025 PM 1 L



First-Class Mail
Postage & Fees Paid
USPS
Permit No. G-10

9590 9402 8823 4005 2836 32

United States
Postal Service

• Sender: Please print your name, address, and ZIP+4® in this box•



Doddridge County Floodplain Manager
99 Court St. Suite 128
West Union, WV 26456

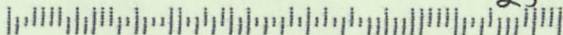

25-678

SENDER: COMPLETE THIS SECTION

- Complete items 1, 2, and 3.
- Print your name and address on the reverse so that we can return the card to you.
- Attach this card to the back of the mailpiece, or on the front if space permits.

1. Article Address



Marshal & Judy Doll
222 Towner Rd.
Pennsboro, WV 26415



9590 9402 8823 4005 2836 32

2. Article Number (Transfer from service label)

COMPLETE THIS SECTION ON DELIVERY

A. Signature

☒ *Judy Doll*
☐ Agent☐ Addressee

B. Received by (Printed Name)

Judy Doll

C. Date of Delivery

*4/10/2015*D. Is delivery address different from item 1? ☐ YesIf YES, enter delivery address below: ☒ No

3. Service Type

☒ Adult Signature☐ Adult Signature Restricted Delivery☐ Certified Mail®☐ Certified Mail Restricted Delivery☐ Collect on Delivery☐ Collect on Delivery Restricted Delivery☐ Insured Mail☐ Insured Mail Restricted Delivery
(over \$500)☐ Priority Mail Express®☐ Registered Mail™☐ Registered Mail Restricted
Delivery☐ Signature Confirmation™☐ Signature Confirmation
Restricted Delivery

27 MAR 2025PM 2 L

9590 9402 8823 4005 2836 63

• Sender: Please print your name, address, and ZIP+4® in this box•

Doddridge County Floodplain Manager
99 Court St. Suite 128
West Union, WV 26456

2, 5, 6, 7, 8

SENDER: COMPLETE THIS SECTION

- Complete items 1, 2, and 3.
- Print your name and address on the reverse so that we can return the card to you.
- Attach this card to the back of the mailpiece, or on the front if space permits.

1. Article Address



James Shepherd
4801 Long Run Rd.
Pennsboro, WV 26415



9590 9402 8823 4005 2836 63

2. Article Number (Transfer from service label)

COMPLETE THIS SECTION ON DELIVERY

A. Signature

☐ Agent☐ Addressee

B. Received by (Printed Name)

C. Date of Delivery

D. Is delivery address different from item 1? ☐ YesIf YES, enter delivery address below: ☐ No

3. Service Type

- ☒ Adult Signature
- ☐ Adult Signature Restricted Delivery
- ☐ Certified Mail®
- ☐ Certified Mail Restricted Delivery
- ☐ Collect on Delivery
- ☐ Collect on Delivery Restricted Delivery
- ☐ Insured Mail
- ☐ Insured Mail Restricted Delivery (over \$500)

- ☐ Priority Mail Express®
- ☐ Registered Mail™
- ☐ Registered Mail Restricted Delivery
- ☐ Signature Confirmation™
- ☐ Signature Confirmation Restricted Delivery

USPS TRACKING #

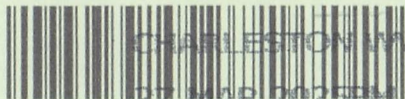

CHARLESTON WV 250

27 MAR 2025 PM 3 L

9590 9402 8823 4005 2836 18

First-Class Mail
Postage & Fees Paid
USPS
Permit No. G-10

United States
Postal Service

• Sender: Please print your name, address, and ZIP+4® in this box •



Doddridge County Floodplain Manager
99 Court St. Suite 128
West Union, WV 26456

25-678

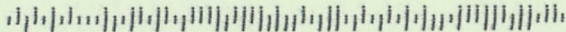

SENDER: COMPLETE THIS SECTION

- Complete items 1, 2, and 3.
- Print your name and address on the reverse so that we can return the card to you.
- Attach this card to the back of the mailpiece, or on the front if space permits.

1. /



Arthur & Melissa Payne
P.O. Box 335
Pennsboro, WV 26415



9590 9402 8823 4005 2836 18

2. Article Number (Transfer from service label)

COMPLETE THIS SECTION ON DELIVERY

A. Signature

X*Rachel Andrews*☐ Agent☒ Addressee

B. Received by (Printed Name)

Rachel Andrews

C. Date of Delivery

3-27-28

D. Is delivery address different from item 1?

If YES, enter delivery address below:

☐ Yes☒ No☒ Service Type☐ Adult Signature☐ Adult Signature Restricted Delivery☐ Certified Mail®☐ Certified Mail Restricted Delivery☐ Collect on Delivery☐ Collect on Delivery Restricted Delivery☐ Insured Mail☐ Insured Mail Restricted Delivery
(over \$500)☐ Priority Mail Express®☐ Registered Mail™☐ Registered Mail Restricted
Delivery☐ Signature Confirmation™☐ Signature Confirmation
Restricted Delivery

CHARLESTON WV 250

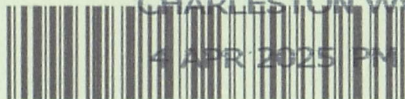

4 APR 2025 PM 2 L

First-Class Mail
Postage & Fees Paid
USPS
Permit No. G-10

9590 9402 8823 4005 2836 25

**United States
Postal Service**

• Sender: Please print your name, address, and ZIP+4® in this box•

Doddridge County Floodplain Manager
99 Court St. Suite 128
West Union, WV 26456

4-201599

05-678

SENDER: COMPLETE THIS SECTION

- Complete items 1, 2, and 3.
- Print your name and address on the reverse so that we can return the card to you.
- Attach this card to the back of the mailpiece, or on the front if space permits.

1. Article #



Carlie & Karen James
151 Kelly James Lane
West Union, WV 26456



9590 9402 8823 4005 2836 25

2. Article Number (Transfer from service label)

COMPLETE THIS SECTION ON DELIVERY

A. Signature

X Karen James☒ Agent☒ Addressee

B. Received by (Printed Name)

Karen James

C. Date of Delivery

4-3-25

D. Is delivery address different from item 1? ☐ Yes
If YES, enter delivery address below: ☒ No

3. Service Type

- ☒ Adult Signature
- ☐ Adult Signature Restricted Delivery
- ☐ Certified Mail®
- ☐ Certified Mail Restricted Delivery
- ☐ Collect on Delivery
- ☐ Collect on Delivery Restricted Delivery
- ☐ Insured Mail
- ☐ Insured Mail Restricted Delivery (over \$500)

- ☐ Priority Mail Express®
- ☐ Registered Mail™
- ☐ Registered Mail Restricted Delivery
- ☐ Signature Confirmation™
- ☐ Signature Confirmation Restricted Delivery

U.S. Postal Service™
CERTIFIED MAIL® RECEIPT
Domestic Mail Only

For delivery information, visit our website at www.usps.com®.

OFFICIAL USE

Certified Mail Fee

\$ 4.85

Extra Services & Fees (check box, add fee as appropriate)

☒ Return Receipt (hardcopy) \$ 4.10

☐ Return Receipt (electronic) \$

☐ Certified Mail Restricted Delivery \$

☐ Adult Signature Required \$

☐ Adult Signature Restricted Delivery \$

Postage

\$.69

Total Postage and Fees

\$ 9.64

Sent To

Arthur + Melissa Payne

Street and Apt. No., or PO Box No.

P.O. Box 335

City, State, ZIP+4®

Pennsboro, WV 26415

#25-678

PS Form 3800, January 2023 PSN 7530-02-000-9047

See Reverse for Instructions

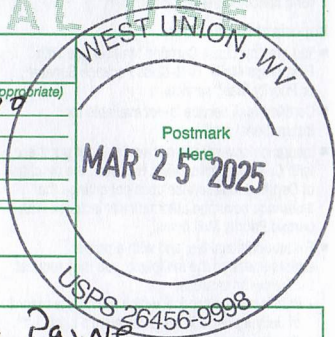

Certified Mail service provides the following benefits:

- A receipt (this portion of the Certified Mail label).
- A unique identifier for your mailpiece.
- Electronic verification of delivery or attempted delivery.
- A record of delivery (including the recipient's signature) that is retained by the Postal Service™ for a specified period.

Important Reminders:

- You may purchase Certified Mail service with First-Class Mail®, First-Class Package Service®, or Priority Mail® service.
- Certified Mail service is *not* available for international mail.
- Insurance coverage is *not* available for purchase with Certified Mail service. However, the purchase of Certified Mail service does not change the insurance coverage automatically included with certain Priority Mail items.
- For an additional fee, and with a proper endorsement on the mailpiece, you may request the following services:
 - Return receipt service, which provides a record of delivery (including the recipient's signature). You can request a hardcopy return receipt or an electronic version. For a hardcopy return receipt, complete PS Form 3811, *Domestic Return Receipt*; attach PS Form 3811 to your mailpiece;

for an electronic return receipt, see a retail associate for assistance. To receive a duplicate return receipt for no additional fee, present this USPS®-postmarked Certified Mail receipt to the retail associate.

- Restricted delivery service, which provides delivery to the addressee specified by name, or to the addressee's authorized agent.
- Adult signature service, which requires the signee to be at least 21 years of age (not available at retail).
- Adult signature restricted delivery service, which requires the signee to be at least 21 years of age and provides delivery to the addressee specified by name, or to the addressee's authorized agent (not available at retail).
- To ensure that your Certified Mail receipt is accepted as legal proof of mailing, it should bear a USPS postmark. If you would like a postmark on this Certified Mail receipt, please present your Certified Mail item at a Post Office™ for postmarking. If you don't need a postmark on this Certified Mail receipt, detach the barcoded portion of this label, affix it to the mailpiece, apply appropriate postage, and deposit the mailpiece.

IMPORTANT: Save this receipt for your records.

U.S. Postal Service™
CERTIFIED MAIL® RECEIPT
Domestic Mail Only

For delivery information, visit our website at www.usps.com®.

OFFICIAL USE

Certified Mail Fee

\$ 4.85

Extra Services & Fees (check box, add fee as appropriate)

☒ Return Receipt (hardcopy) \$ 4.10

☐ Return Receipt (electronic) \$

☐ Certified Mail Restricted Delivery \$

☐ Adult Signature Required \$

☐ Adult Signature Restricted Delivery \$

Postage

\$.69

Total Postage and Fees

\$ 9.64

Sent To

Carlie + Karen James

Street and Apt. No., or PO Box No.

151 Kelly James Ln

City, State, ZIP+4®

West Union, WV 26456

25-678

WEST UNION, WV

Postmark

MAR 25 2025

USPS 26456-9998

Certified Mail service provides the following benefits:

- A receipt (this portion of the Certified Mail label).
- A unique identifier for your mailpiece.
- Electronic verification of delivery or attempted delivery.
- A record of delivery (including the recipient's signature) that is retained by the Postal Service™ for a specified period.

Important Reminders:

- You may purchase Certified Mail service with First-Class Mail®, First-Class Package Service®, or Priority Mail® service.
- Certified Mail service is *not* available for international mail.
- Insurance coverage is *not* available for purchase with Certified Mail service. However, the purchase of Certified Mail service does not change the insurance coverage automatically included with certain Priority Mail items.
- For an additional fee, and with a proper endorsement on the mailpiece, you may request the following services:
 - Return receipt service, which provides a record of delivery (including the recipient's signature). You can request a hardcopy return receipt or an electronic version. For a hardcopy return receipt, complete PS Form 3811, *Domestic Return Receipt*; attach PS Form 3811 to your mailpiece;

for an electronic return receipt, see a retail associate for assistance. To receive a duplicate return receipt for no additional fee, present this USPS®-postmarked Certified Mail receipt to the retail associate.

- Restricted delivery service, which provides delivery to the addressee specified by name, or to the addressee's authorized agent.
- Adult signature service, which requires the signee to be at least 21 years of age (not available at retail).
- Adult signature restricted delivery service, which requires the signee to be at least 21 years of age and provides delivery to the addressee specified by name, or to the addressee's authorized agent (not available at retail).
- To ensure that your Certified Mail receipt is accepted as legal proof of mailing, it should bear a USPS postmark. If you would like a postmark on this Certified Mail receipt, please present your Certified Mail item at a Post Office™ for postmarking. If you don't need a postmark on this Certified Mail receipt, detach the barcoded portion of this label, affix it to the mailpiece, apply appropriate postage, and deposit the mailpiece.

IMPORTANT: Save this receipt for your records.

U.S. Postal Service™
CERTIFIED MAIL® RECEIPT

Domestic Mail Only

For delivery information, visit our website at www.usps.com®.

OFFICIAL USE

Certified Mail Fee

\$ 4.85

Extra Services & Fees (check box, add fee as appropriate)

- ☒ Return Receipt (hardcopy) \$ 4.10
☐ Return Receipt (electronic) \$ _____
☐ Certified Mail Restricted Delivery \$ _____
☐ Adult Signature Required \$ _____
☐ Adult Signature Restricted Delivery \$ _____

Postage

\$.69

Total Postage and Fees

\$ 9.64

Sent To

Marshall & Judy Doll

Street and Apt. No., or PO Box No.

222 Towner Rd

City, State, ZIP+4®

Pennsboro, WV 26415

25-678

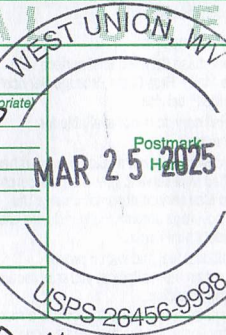

9589 0710 5270 0991 8296 56

Certified Mail service provides the following benefits:

- A receipt (this portion of the Certified Mail label).
- A unique identifier for your mailpiece.
- Electronic verification of delivery or attempted delivery.
- A record of delivery (including the recipient's signature) that is retained by the Postal Service™ for a specified period.

Important Reminders:

- You may purchase Certified Mail service with First-Class Mail®, First-Class Package Service®, or Priority Mail® service.
- Certified Mail service is *not* available for international mail.
- Insurance coverage is *not* available for purchase with Certified Mail service. However, the purchase of Certified Mail service does not change the insurance coverage automatically included with certain Priority Mail items.
- For an additional fee, and with a proper endorsement on the mailpiece, you may request the following services:
 - Return receipt service, which provides a record of delivery (including the recipient's signature). You can request a hardcopy return receipt or an electronic version. For a hardcopy return receipt, complete PS Form 3811, *Domestic Return Receipt*; attach PS Form 3811 to your mailpiece;

for an electronic return receipt, see a retail associate for assistance. To receive a duplicate return receipt for no additional fee, present this USPS®-postmarked Certified Mail receipt to the retail associate.

- Restricted delivery service, which provides delivery to the addressee specified by name, or to the addressee's authorized agent.
- Adult signature service, which requires the signee to be at least 21 years of age (not available at retail).
- Adult signature restricted delivery service, which requires the signee to be at least 21 years of age and provides delivery to the addressee specified by name, or to the addressee's authorized agent (not available at retail).
- To ensure that your Certified Mail receipt is accepted as legal proof of mailing, it should bear a USPS postmark. If you would like a postmark on this Certified Mail receipt, please present your Certified Mail item at a Post Office™ for postmarking. If you don't need a postmark on this Certified Mail receipt, detach the barcoded portion of this label, affix it to the mailpiece, apply appropriate postage, and deposit the mailpiece.

IMPORTANT: Save this receipt for your records.

U.S. Postal Service™
CERTIFIED MAIL® RECEIPT

Domestic Mail Only

For delivery information, visit our website at www.usps.com®.

OFFICIAL USE

Certified Mail Fee

\$ 4.85

Extra Services & Fees (check box, add fee as appropriate)

☒ Return Receipt (hardcopy) \$ 4.10

☐ Return Receipt (electronic) \$

☐ Certified Mail Restricted Delivery \$

☐ Adult Signature Required \$

☐ Adult Signature Restricted Delivery \$

Postage

\$.69

Total Postage and Fees

\$ 9.64

Sent To

Gary + Maryanna Talking

Street and Apt. No., or PO Box No.

53 Tan Rd

City, State, ZIP+4®

West Union, WV 26456 25-678

PS Form 3800, January 2023 PSN 7530-02-000-9047

See Reverse for Instructions

WEST UNION, WV

Postmark

MAR 25 2025

USPS 26456-9998

Certified Mail service provides the following benefits:

- A receipt (this portion of the Certified Mail label).
- A unique identifier for your mailpiece.
- Electronic verification of delivery or attempted delivery.
- A record of delivery (including the recipient's signature) that is retained by the Postal Service™ for a specified period.

Important Reminders:

- You may purchase Certified Mail service with First-Class Mail®, First-Class Package Service®, or Priority Mail® service.
- Certified Mail service is *not* available for international mail.
- Insurance coverage is *not* available for purchase with Certified Mail service. However, the purchase of Certified Mail service does not change the insurance coverage automatically included with certain Priority Mail items.
- For an additional fee, and with a proper endorsement on the mailpiece, you may request the following services:
 - Return receipt service, which provides a record of delivery (including the recipient's signature). You can request a hardcopy return receipt or an electronic version. For a hardcopy return receipt, complete PS Form 3811, *Domestic Return Receipt*; attach PS Form 3811 to your mailpiece;

for an electronic return receipt, see a retail associate for assistance. To receive a duplicate return receipt for no additional fee, present this USPS®-postmarked Certified Mail receipt to the retail associate.

- Restricted delivery service, which provides delivery to the addressee specified by name, or to the addressee's authorized agent.
- Adult signature service, which requires the signee to be at least 21 years of age (not available at retail).
- Adult signature restricted delivery service, which requires the signee to be at least 21 years of age and provides delivery to the addressee specified by name, or to the addressee's authorized agent (not available at retail).
- To ensure that your Certified Mail receipt is accepted as legal proof of mailing, it should bear a USPS postmark. If you would like a postmark on this Certified Mail receipt, please present your Certified Mail item at a Post Office™ for postmarking. If you don't need a postmark on this Certified Mail receipt, detach the barcoded portion of this label, affix it to the mailpiece, apply appropriate postage, and deposit the mailpiece.

IMPORTANT: Save this receipt for your records.

U.S. Postal Service™
CERTIFIED MAIL® RECEIPT
Domestic Mail Only

For delivery information, visit our website at www.usps.com®.

OFFICIAL USE

Certified Mail Fee

\$ 4.85

Extra Services & Fees (check box, add fee as appropriate)

☒ Return Receipt (hardcopy)

\$

4.10

☐ Return Receipt (electronic)

\$

☐ Certified Mail Restricted Delivery

\$

☐ Adult Signature Required

\$

☐ Adult Signature Restricted Delivery

\$

Postmark
Here

MAR 25 2025

Postage

\$.69

Total Postage and Fees

\$ 9.64

Sent To

Terry + Teresa Nicholson

Street and Apt. No., or PO Box No.

37 Tan Rd

City, State, ZIP+4®

West Union, WV 26456

25-678

Certified Mail service provides the following benefits:

- A receipt (this portion of the Certified Mail label).
- A unique identifier for your mailpiece.
- Electronic verification of delivery or attempted delivery.
- A record of delivery (including the recipient's signature) that is retained by the Postal Service™ for a specified period.

Important Reminders:

- You may purchase Certified Mail service with First-Class Mail®, First-Class Package Service®, or Priority Mail® service.
- Certified Mail service is *not* available for international mail.
- Insurance coverage is *not* available for purchase with Certified Mail service. However, the purchase of Certified Mail service does not change the insurance coverage automatically included with certain Priority Mail items.
- For an additional fee, and with a proper endorsement on the mailpiece, you may request the following services:
 - Return receipt service, which provides a record of delivery (including the recipient's signature). You can request a hardcopy return receipt or an electronic version. For a hardcopy return receipt, complete PS Form 3811, *Domestic Return Receipt*; attach PS Form 3811 to your mailpiece;

for an electronic return receipt, see a retail associate for assistance. To receive a duplicate return receipt for no additional fee, present this USPS®-postmarked Certified Mail receipt to the retail associate.

- Restricted delivery service, which provides delivery to the addressee specified by name, or to the addressee's authorized agent.
- Adult signature service, which requires the signee to be at least 21 years of age (not available at retail).
- Adult signature restricted delivery service, which requires the signee to be at least 21 years of age and provides delivery to the addressee specified by name, or to the addressee's authorized agent (not available at retail).
- To ensure that your Certified Mail receipt is accepted as legal proof of mailing, it should bear a USPS postmark. If you would like a postmark on this Certified Mail receipt, please present your Certified Mail item at a Post Office™ for postmarking. If you don't need a postmark on this Certified Mail receipt, detach the barcoded portion of this label, affix it to the mailpiece, apply appropriate postage, and deposit the mailpiece.

IMPORTANT: Save this receipt for your records.

U.S. Postal Service™
CERTIFIED MAIL® RECEIPT

Domestic Mail Only

For delivery information, visit our website at www.usps.com®.

OFFICIAL USE

Certified Mail Fee

\$ 4.85

Extra Services & Fees (check box, add fee as appropriate)

☒ Return Receipt (hardcopy) \$ 4.10

☐ Return Receipt (electronic) \$

☐ Certified Mail Restricted Delivery \$

☐ Adult Signature Required \$

☐ Adult Signature Restricted Delivery \$

Postage

\$.69

Total Postage and Fees

\$ 9.64

Sent To

James Shepherd

Street and Apt. No., or PO Box No.

401 Long Run Rd

City, State, ZIP+4®

PENNSBORO, WV 26415

25-678

PS Form 3800, January 2023 PSN 7530-02-000-9047

See Reverse for Instructions

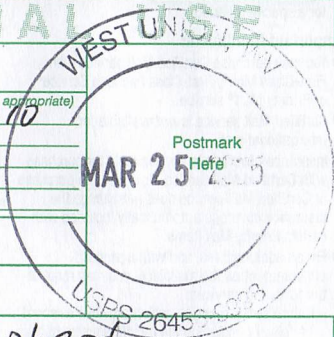

9589 0710 5270 0991 8296 87

Certified Mail service provides the following benefits:

- A receipt (this portion of the Certified Mail label).
- A unique identifier for your mailpiece.
- Electronic verification of delivery or attempted delivery.
- A record of delivery (including the recipient's signature) that is retained by the Postal Service™ for a specified period.

Important Reminders:

- You may purchase Certified Mail service with First-Class Mail®, First-Class Package Service®, or Priority Mail® service.
- Certified Mail service is *not* available for international mail.
- Insurance coverage is *not* available for purchase with Certified Mail service. However, the purchase of Certified Mail service does not change the insurance coverage automatically included with certain Priority Mail items.
- For an additional fee, and with a proper endorsement on the mailpiece, you may request the following services:
 - Return receipt service, which provides a record of delivery (including the recipient's signature). You can request a hardcopy return receipt or an electronic version. For a hardcopy return receipt, complete PS Form 3811, *Domestic Return Receipt*; attach PS Form 3811 to your mailpiece;

for an electronic return receipt, see a retail associate for assistance. To receive a duplicate return receipt for no additional fee, present this USPS®-postmarked Certified Mail receipt to the retail associate.

- Restricted delivery service, which provides delivery to the addressee specified by name, or to the addressee's authorized agent.
- Adult signature service, which requires the signee to be at least 21 years of age (not available at retail).
- Adult signature restricted delivery service, which requires the signee to be at least 21 years of age and provides delivery to the addressee specified by name, or to the addressee's authorized agent (not available at retail).
- To ensure that your Certified Mail receipt is accepted as legal proof of mailing, it should bear a USPS postmark. If you would like a postmark on this Certified Mail receipt, please present your Certified Mail item at a Post Office™ for postmarking. If you don't need a postmark on this Certified Mail receipt, detach the barcoded portion of this label, affix it to the mailpiece, apply appropriate postage, and deposit the mailpiece.

IMPORTANT: Save this receipt for your records.